

This drawing is to be read in conjunction with all other contract documents, specifications, and all other consultant drawings. All levels and dimensions should be checked on site and any discrepancies notified to the Architect/Contract Administrator prior to proceeding with the Works. This drawing is copyright. This is not to be used for construction and is indicative and subject to site survey. No drawing shall be reproduced in any form without prior written permission of Ramos Architecture and Design.

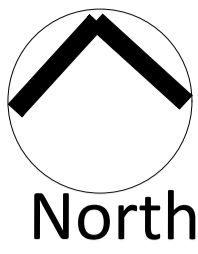

General Notes

Rev No:	Note:	Date:
PL	Issued for client Approval	24-01-2022
PL	Issued for client Approval	14-03-2022
P1	Issued for Planning	22-03-2023

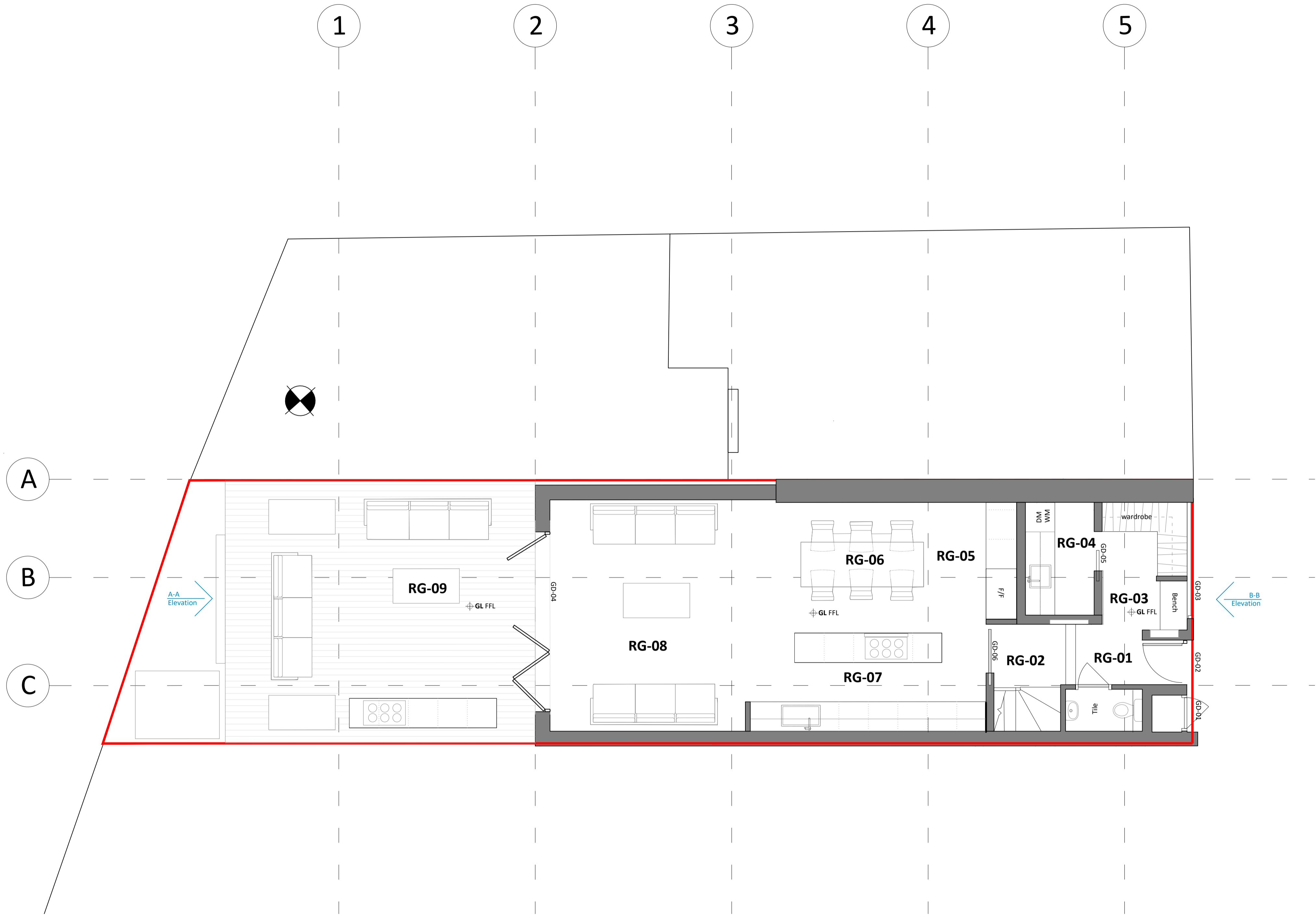

- Key;
- RG 01 Entrance lobby
 - RG 02 Lobby
 - RG 03 Seating / storage
 - RG 04 Laundry Room
 - RG 05 Larder / Fridge
 - RG 06 Dining room
 - RG 07 Kitchen
 - RG 08 Living Room
 - RG 09 External Patio Area

1
Proposed plan
Ground floor plan 1:50

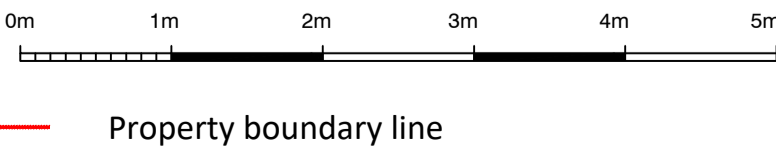

(PLANNING)

Ramos Architecture 079 84567782 vania@ramosarchitecture.co.uk		
Client: Jayma Pau Project: 3 Berridge mews NW6 1RF		
Drawing Name: Proposed Ground floor plan	Drawn by: VR	Scale: 1:50@A1
Drawing Number: BME RA 01 100	Date: 09/09/2021	Rev No: P1 PLANNING