

This drawing has been prepared for the sole benefit of the client.

This drawing shall not be reproduced in any form without prior permission being granted.

This drawing is to be read in conjunction with all other relevant contract documents and other consultants information.

Do not scale from this drawing or digital data contained within. Dimensional accuracy may not be a true representation of actual setting out.

Work only to figured dimensions. If in doubt, ask.

Unless noted otherwise, all dimensions in millimeters, all levels in meters.

All levels and dimensions to be checked on site by persons carrying out the work. Please report any discrepancies to Momentum.

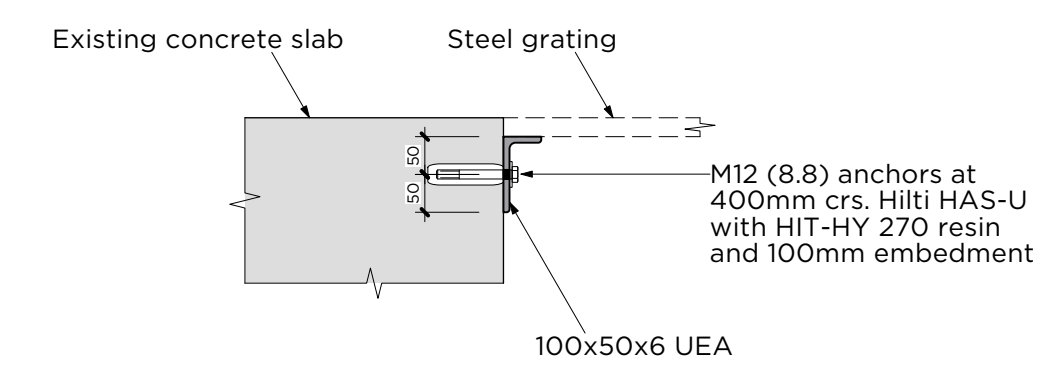
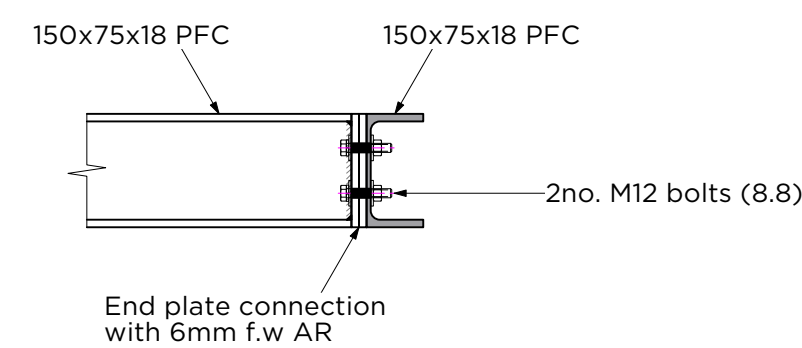
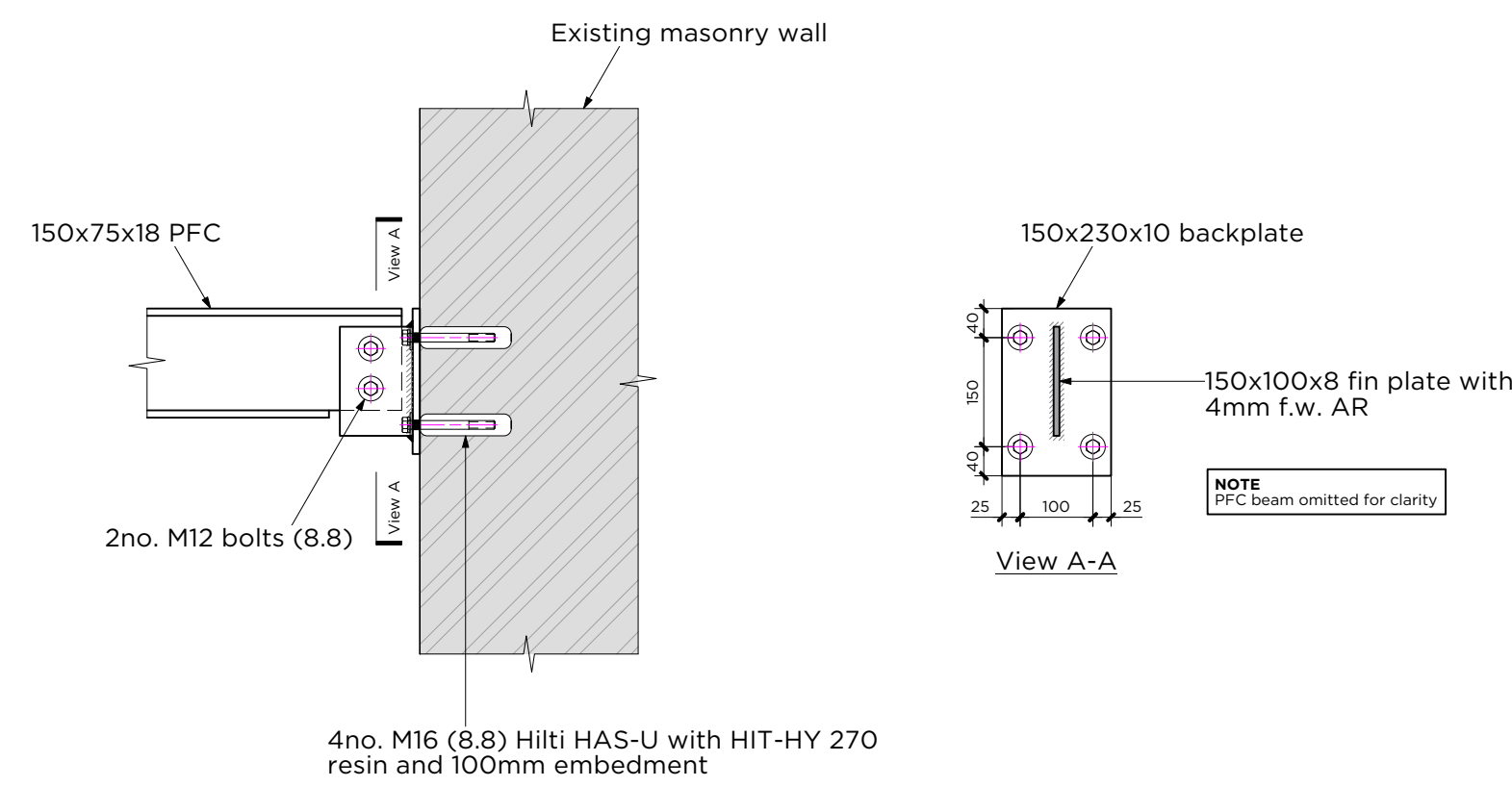

2.1 Detail - PFC to existing masonry
0110 Scale at A1 - 1:10

2.2 Detail - PFC to PFC
0110 Scale at A1 - 1:10

2.3 Detail - PFC to existing slab
0110 Scale at A1 - 1:10

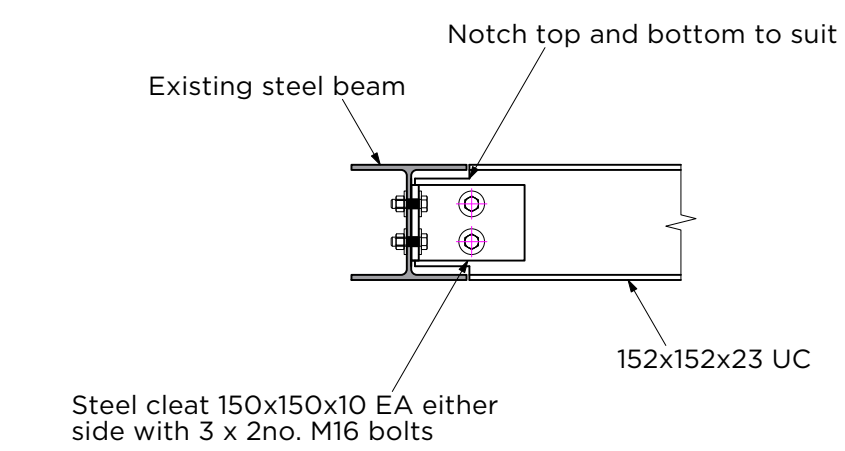
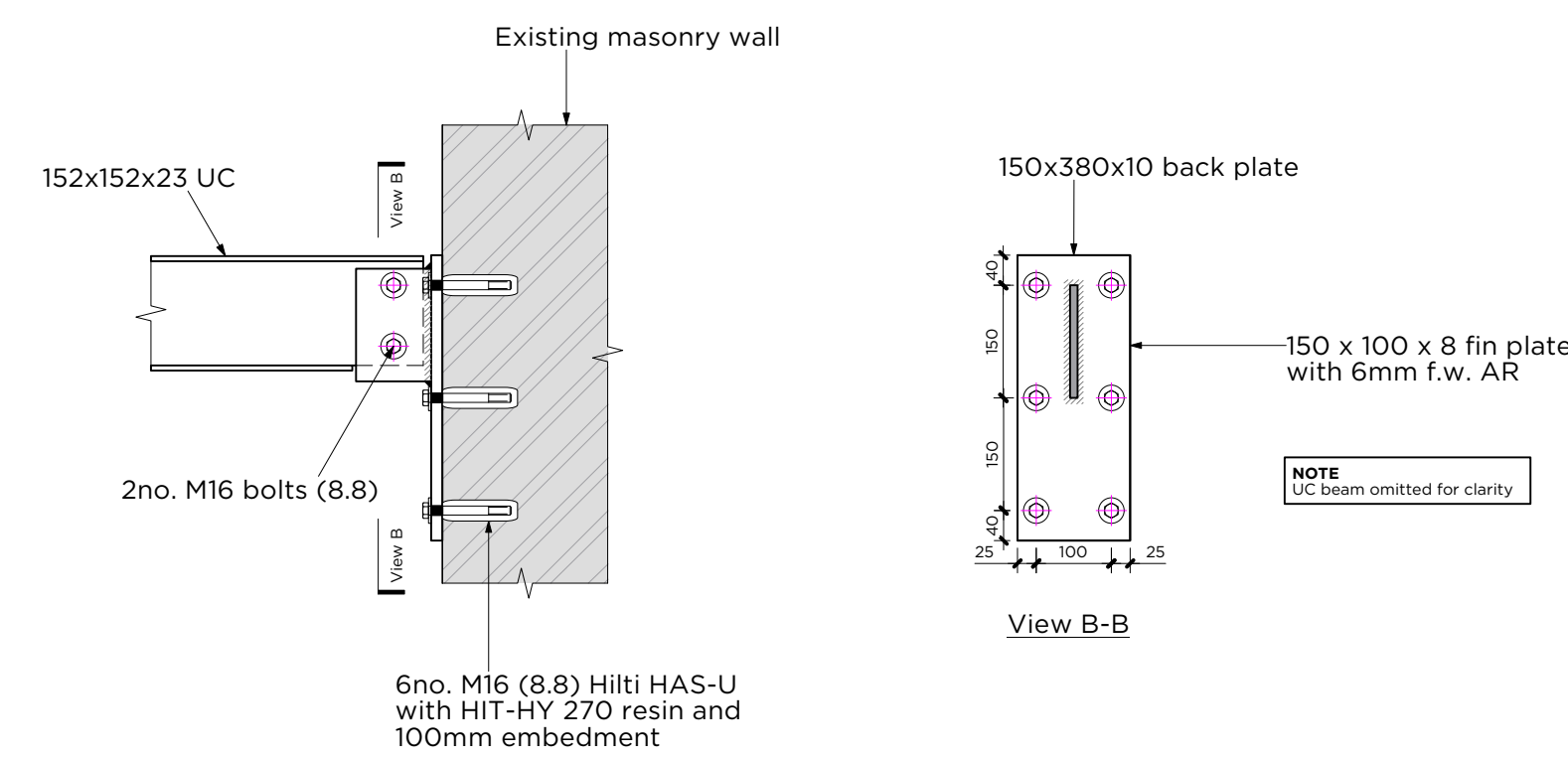
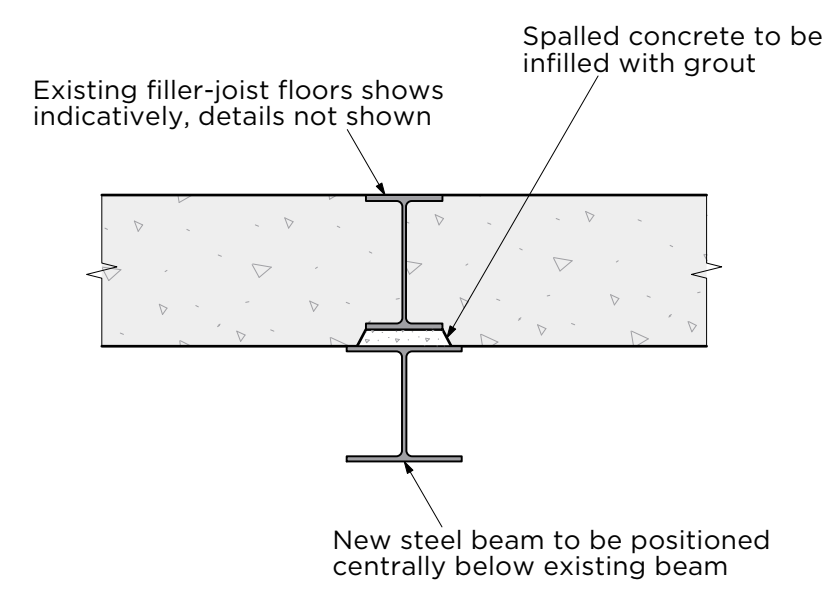

2.4 Detail - UC beam supporting existing filler joist floor
0110 Scale at A1 - 1:10

2.5 Detail - UC to existing masonry
0110 Scale at A1 - 1:10

2.6 Detail - UC to existing beam
0110 Scale at A1 - 1:10

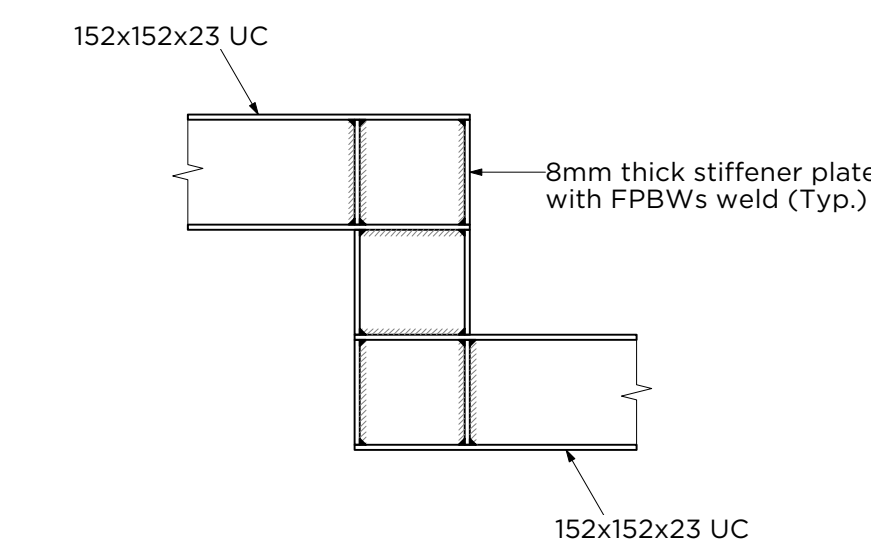

2.7 Detail - UC cranked beam
0110 Scale at A1 - 1:10

Rev	Date	By	Description
P01	02.03.23	rmh	Planning Issue

NOT FOR CONSTRUCTION

Date	Scale	Format
Mar '23	1:10	A1
Drawn	Reviewed	Approved
rmh	RR	RR

Work Stage & Reason For Issue
For Planning

Architect
citizens design bureau

Client
Ambassador Theatre Group (ATG)

Project Number & Title
5208
Ambassador Theatre

Sheet Number & Title
0310
GA Details.
Basement Details
Phase 2
Sheet 1

MOMENTUM
structural engineers

Bath | London
01225 444194 | 020 7739 6939
www.momentumengineering.com

Document Reference
5208-MOM-XX-XX-DR-S-0310
P01