

E1 ELEVATION - SOUTH SIDE
DEMOLITIONS & AS PROPOSED 1:50@A1

LEGEND

- INTERNAL AREAS OUTSIDE OF SCOPE
- WORKS IN THIS AREA SUBJECT TO SEPARATE APPLICATIONS FOR FULL PLANNING PERMISSION & LISTED BUILDING CONSENT

SCHEDULE OF DEMOLITION WORKS -

- FORM PENETRATIONS THROUGH WALLS AND SLABS TO SUIT SERVICES PROPOSAL
- MAKE GOOD PENETRATIONS THROUGH WALLS AND SLABS, REINSTATING ALL FIRE COMPARTMENTATION AND WEATHERPROOFING, AS APPROPRIATE.
- BREAK-OUT ROAD SURFACES AS APPROPRIATE FOR NEW BOLLARDS.

SCHEDULE OF PROPOSED WORKS -

- INSTALL / SITE NEW BULK FUEL TANK & CONTROL AND ALL ASSOCIATED SERVICES
- BOX IN NEW OIL PIPE SERVICES WITHIN RISER USING GYPWALL SHAFT. INSTALL FIRE RATED ACCESS PANELS TO SUIT ACCESS REQUIREMENTS.
- INSTALL NEW CONDENSER ON EXTERNAL BRACKET, AFFIXED TO EXTERNAL WALL, AND ALL ASSOCIATED SERVICES.
- INSTALL NEW EXTERNAL BOLLARDS AND MAKE GOOD ROAD.



EXISTING PHOTO - RETURN WALL
AS EXISTING

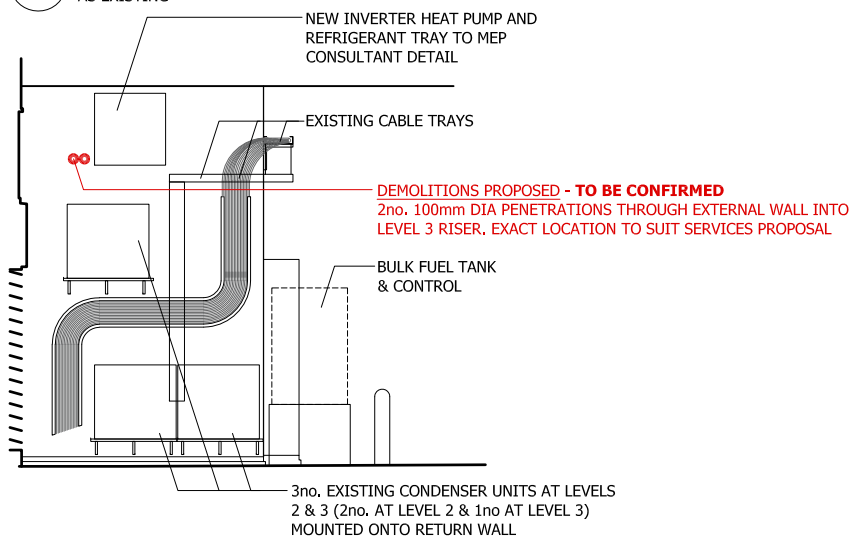

E2 ELEVATION E4 - RETURN WALL
DEMOLITIONS & AS PROPOSED 1:50@A1

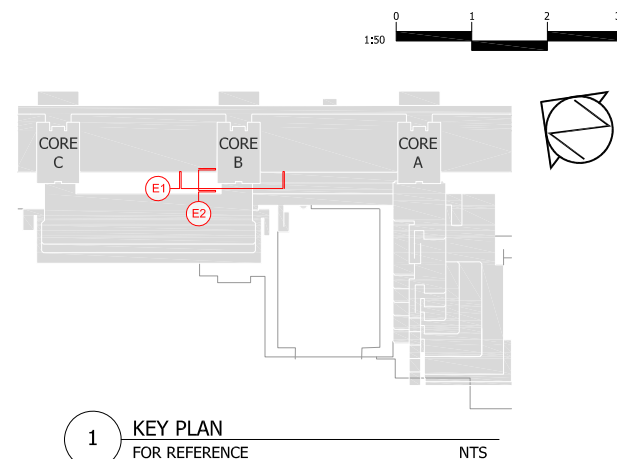

1 KEY PLAN
FOR REFERENCE NTS

© Architon LLP 2014

This drawing is the property of Architon LLP and must not be divulged to anyone, copied or reproduced, or used for marketing, advertising or promotional purposes without the express written permission of Architon LLP.

All dimensions are to be checked on site and not scaled from this drawing. Contractors must verify all dimensions on site before setting out, commencing work or preparing shop drawings. Any discrepancies on this drawing with other contract documentation to be reported immediately for clarification.

PLANNING ISSUE

P2	Planning Issue	28.02.2023
Rev	Description	Date

 Client
Job title
University College London Institute of Education Phase 2 20 Bedford Way, WC1H 0AL

Drawing title
External Elevation - E1 & E2 Demolitions & As Proposed Planning Application 2E Refueling & Dumping Station

Scale	Date	Drawn
1:50@ A1	Nov 22	MJR

ARCHITON LLP
CHARTERED ARCHITECTS . DESIGN . PLANNING CONSULTANTS . DEVELOPMENT . BUILDING COST MANAGEMENT
REGENCY HOUSE 17 WEST STREET EPSOM KT18 7RL
TEL:01372 745600 FAX:01372 745016 Email:info@architon.com

Drawing No	ARCHITON LLP certified to: BS EN ISO 9001 BS EN ISO 14001 IIP Accreditation
3147-P5-2220 P2	