

© Architon LLP 2014

This drawing is the property of Architon LLP and must not be divulged to anyone, copied or reproduced, or used for marketing, advertising or promotional purposes without the express written permission of Architon LLP.

All dimensions are to be checked on site and not scaled from this drawing. Contractors must verify all dimensions on site before setting out, commencing work or preparing shop drawings. Any discrepancies on this drawing with other contract documentation to be reported immediately for clarification.

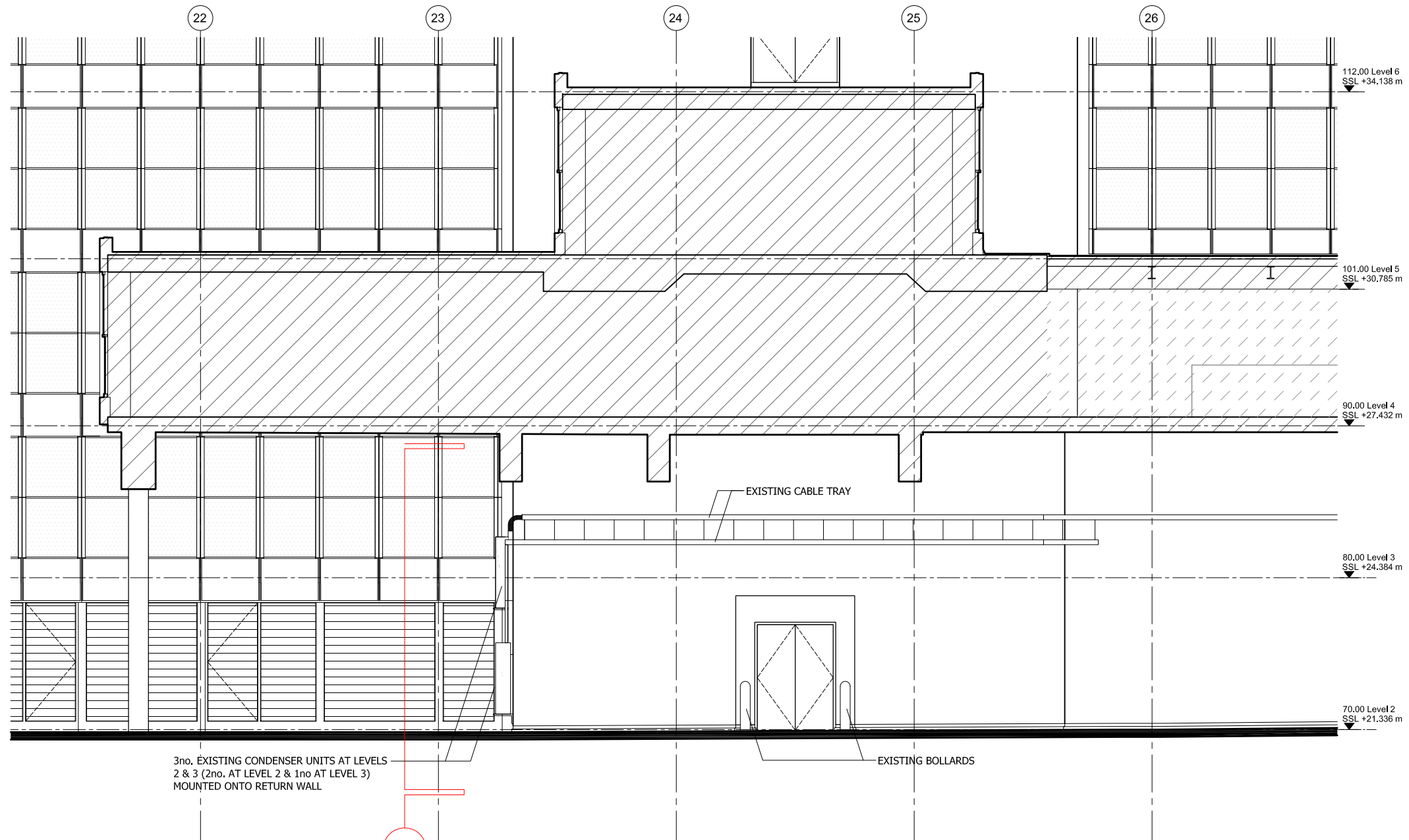

EXISTING PHOTO - RETURN WALL AS EXISTING

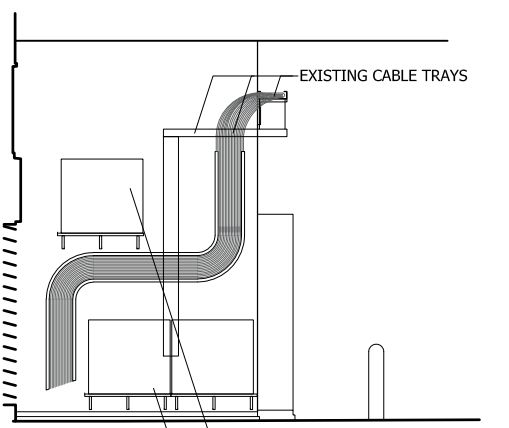

E2 ELEVATION E4 - RETURN WALL AS EXISTING 1:50@A1

E1 ELEVATION - SOUTH SIDE AS EXISTING 1:50@A1

- LEGEND**
- INTERNAL AREAS OUTSIDE OF SCOPE
 - WORKS IN THIS AREA SUBJECT TO SEPARATE APPLICATIONS FOR FULL PLANNING PERMISSION & LISTED BUILDING CONSENT

- SCHEDULE OF DEMOLITION WORKS -**
- FORM PENETRATIONS THROUGH WALLS AND SLABS TO SUIT SERVICES PROPOSAL
 - MAKE GOOD PENETRATIONS THROUGH WALLS AND SLABS, REINSTATING ALL FIRE COMPARTMENTATION AND WEATHERPROOFING, AS APPROPRIATE.
 - BREAK-OUT ROAD SURFACES AS APPROPRIATE FOR NEW BOLLARDS.

- SCHEDULE OF PROPOSED WORKS -**
- INSTALL / SITE NEW BULK FUEL TANK & CONTROL AND ALL ASSOCIATED SERVICES
 - BOX IN NEW OIL PIPE SERVICES WITHIN RISER USING GYPWALL SHAFT. INSTALL FIRE RATED ACCESS PANELS TO SUIT ACCESS REQUIREMENTS.
 - INSTALL NEW CONDENSER ON EXTERNAL BRACKET, AFFIXED TO EXTERNAL WALL, AND ALL ASSOCIATED SERVICES.
 - INSTALL NEW EXTERNAL BOLLARDS AND MAKE GOOD ROAD.

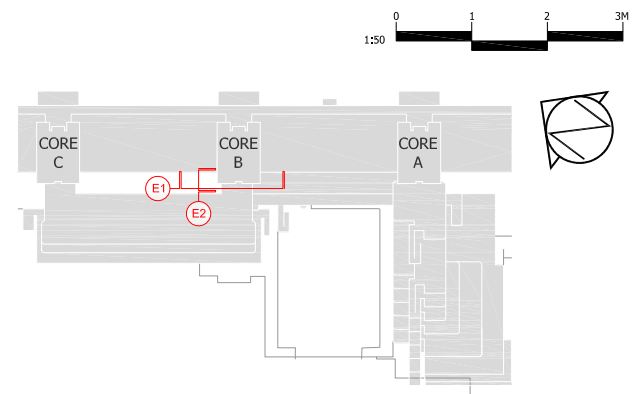

1 KEY PLAN FOR REFERENCE NTS

PLANNING ISSUE

Rev	Description	Date
P2	Planning Issue	28.02.2023

Client
 overbury
 Job title
 University College London
 Institute of Education
 Phase 2
 20 Bedford Way, WC1H 0AL

Drawing title
 External Elevation - E1 & E2
 As Existing
 Planning Application 2E
 Refueling & Dumping Station

Scale	Date	Drawn
1:50@ A1	Nov 22	MJR

ARCHITON LLP
 CHARTERED ARCHITECTS . DESIGN .
 PLANNING CONSULTANTS . DEVELOPMENT .
 BUILDING COST MANAGEMENT
 REGENCY HOUSE
 17 WEST STREET
 EPSOM KT18 7RL
 TEL:01372 745600
 FAX:01372 745016
 Email:info@architon.com

Drawing No
 3147-P5-2210 P2
 ARCHITON LLP
 certified to:
 BS EN ISO 9001
 BS EN ISO 14001
 ITP Accreditation