



© Architon LLP 2014

This drawing is the property of Architon LLP and must not be divulged to anyone, copied or reproduced, or used for marketing, advertising or promotional purposes without the express written permission of Architon LLP.

All dimensions are to be checked on site and not scaled from this drawing. Contractors must verify all dimensions on site before setting out, commencing work or preparing shop drawings. Any discrepancies on this drawing with other contract documentation to be reported immediately for clarification.

Notes

— SITE BOUNDARY

— AREAS OF APPLICATION WORKS

PLANNING ISSUE

P1	Planning Issue for approval	16.01.2023
----	-----------------------------	------------

Rev	Description	Date
-----	-------------	------



Job title
University College London
Institute of Education
Phase 2
20 Bedford Way, WC1H 0AL

Drawing title
Site Plan
Planning Application 2E
Refuelling & Dumping Station

Scale	Date	Drawn
1:200 @A1	Nov 22	MJR

ARCHITON LLP
CHARTERED ARCHITECTS . DESIGN .
PLANNING CONSULTANTS . DEVELOPMENT .
BUILDING COST MANAGEMENT
REGENCY HOUSE
17 WEST STREET
EPSOM KT18 7RL
TEL:01372 745600
FAX:01372 745016
Email:info@architon.com

Drawing No 3147-P5-2002 P1	ARCHITON LLP certified to: BS EN ISO 9001 BS EN ISO 14001 IIP Accreditation
-------------------------------	-----------------------------------------------------------------------------------------

BEDFORD WAY

BEDFORD WAY

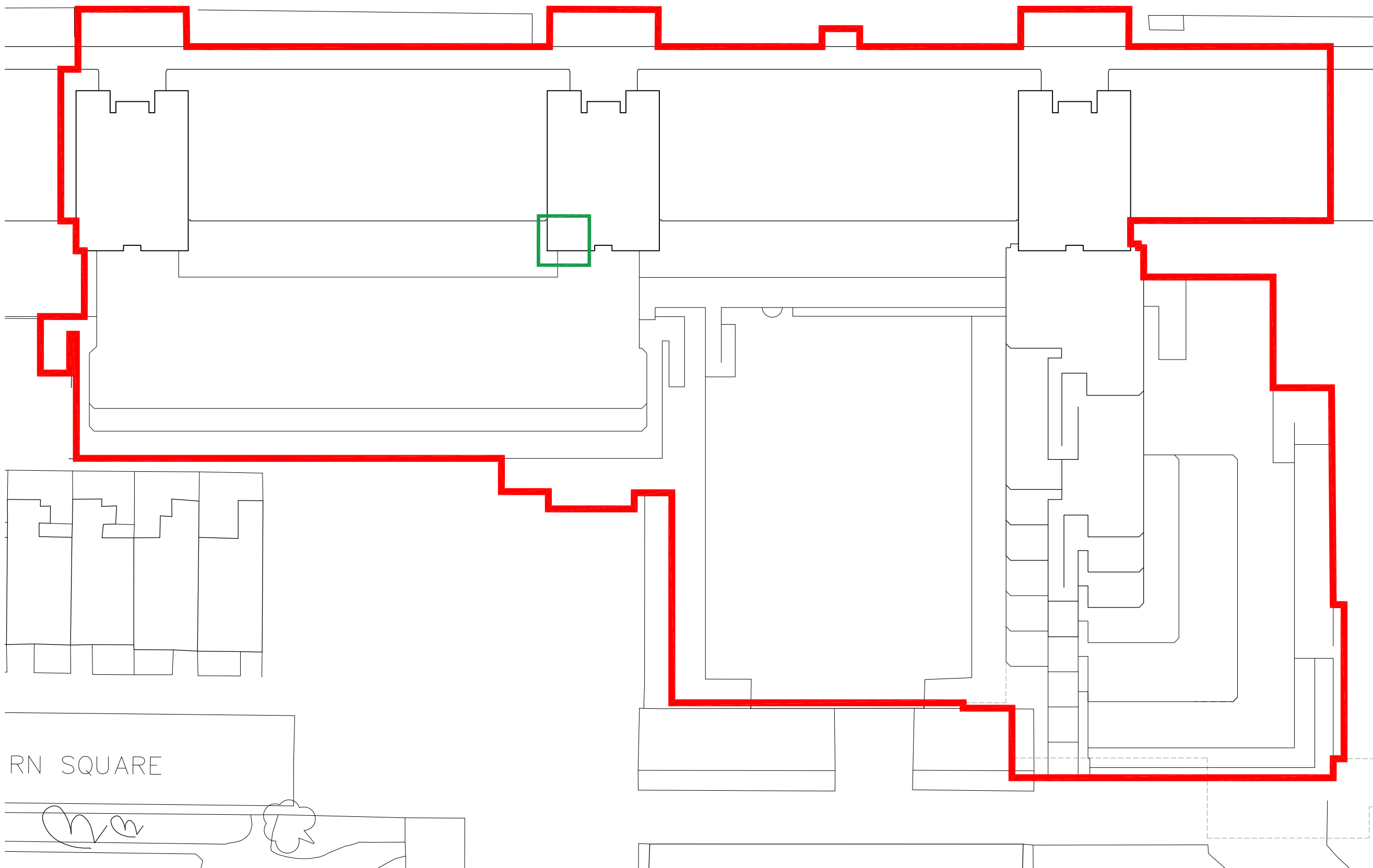

RN SQUARE

1 Site Plan

1:200 @ A1

