

Key Plan

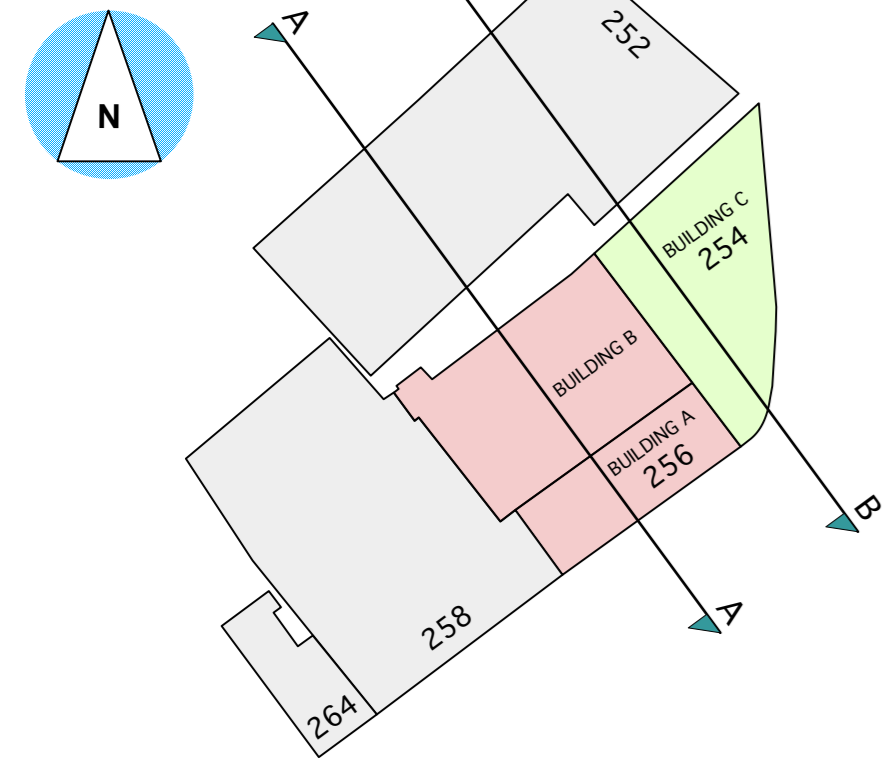

- Key**
- Walls as existing
  - Walls as proposed
  - Walls to be demolished
  - To be demolished

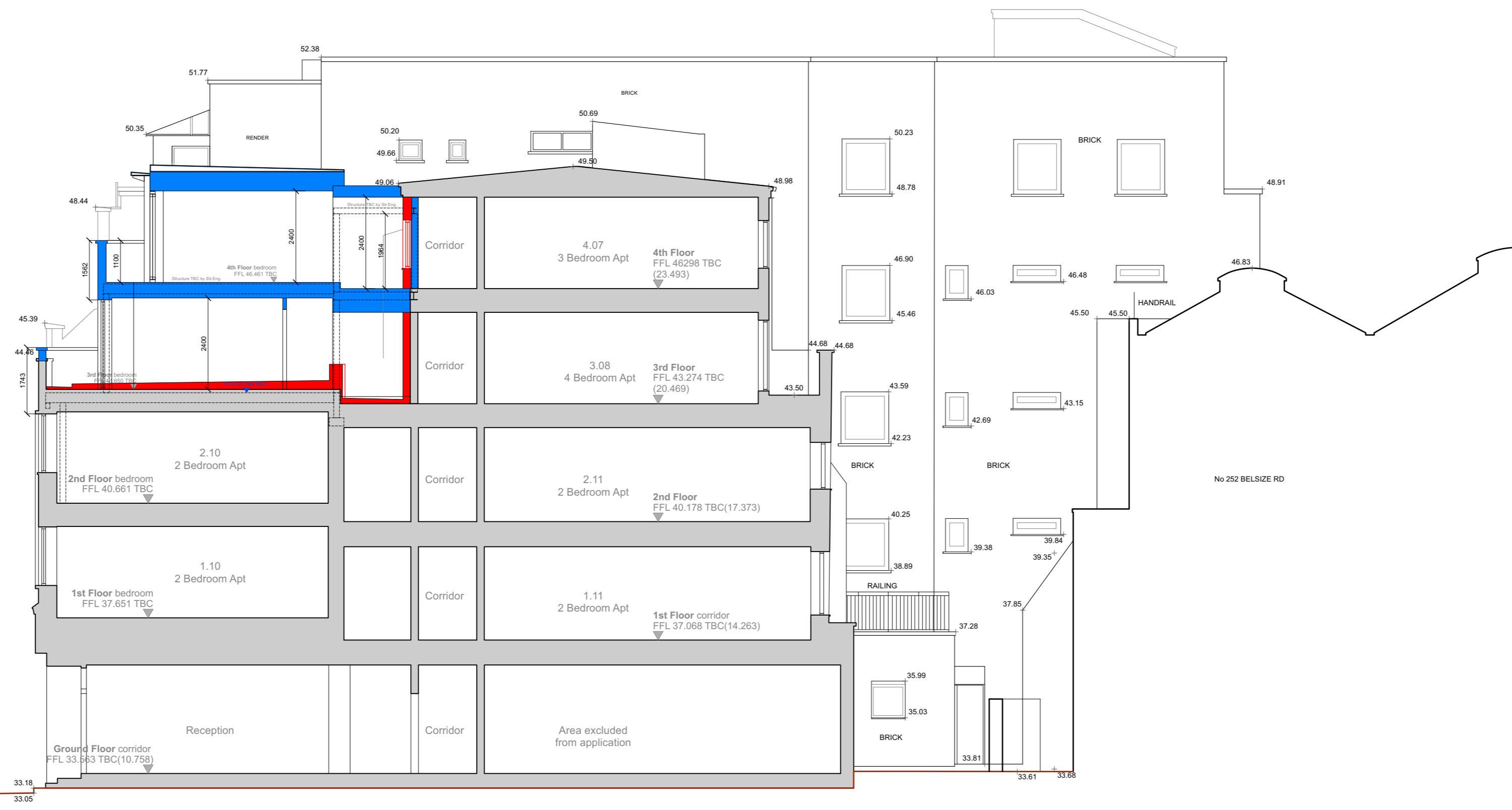

SECTION AA  
(SEE KEY PLAN)

Datum 30.00m AOD

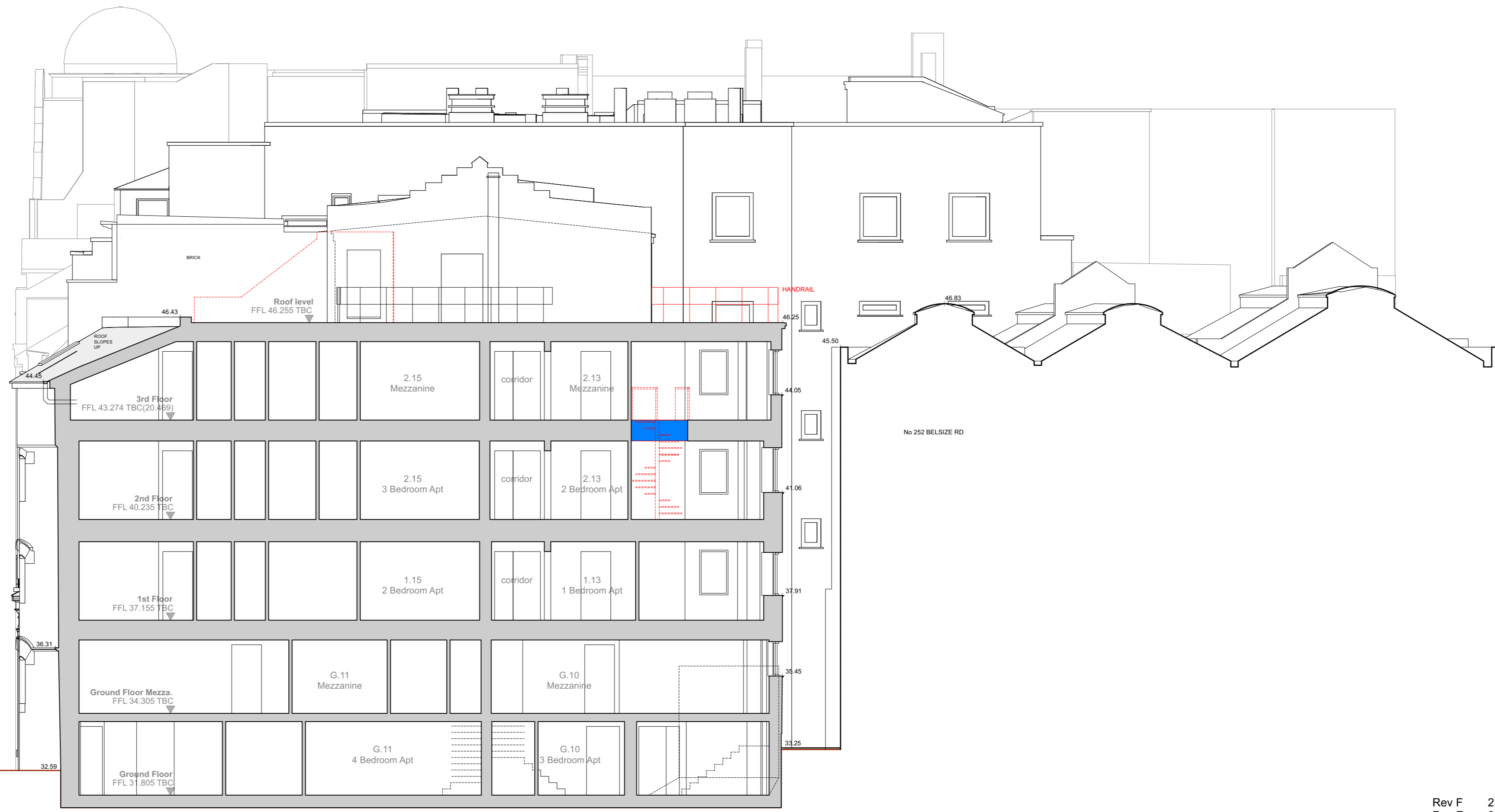

SECTION BB  
(SEE KEY PLAN)

Datum 30.00m AOD

- Rev F 23.02.27 Railing removed in section BB
- Rev E 23.01.13 Amended section BB
- Rev D 22.07.25 Planning application
- Rev C 22.06.23 Draft Planning application
- Rev B 22.05.09 Amended sections following meeting with Camden Planning Dept.
- Rev A 22.02.18 Amended sections

**PLANNING APPLICATION**

**A1** 1:100 @ A1  
1:200 @ A3

SCALE BAR

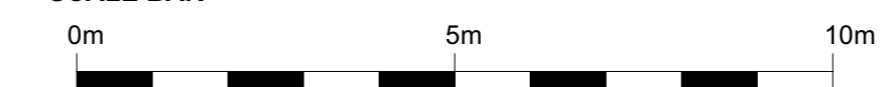

 alan power (ARCHITECTS.) <small>Alan Power Architects Ltd 13 Newham Road London, W11 2EP Tel: 020 7229 9175 Fax: 020 7221 4172</small>	DRAWING Section AA - BB as proposed	DRWG. N°: 625 - 120
	PROJECT 254-256 BELSIZE RD LONDON NW6 4BT	Rev. F
CLIENT EMPIRE COMMUNICATIONS LTD	Scale 1:100 @ A1 1:200 @ A3	Date 31 May 2022
		Drawn

DO NOT SCALE FROM THIS DRAWING. ALL DIMENSIONS TO BE CHECKED ON SITE AND DISCREPANCIES REPORTED TO ARCHITECT