

Key Plan

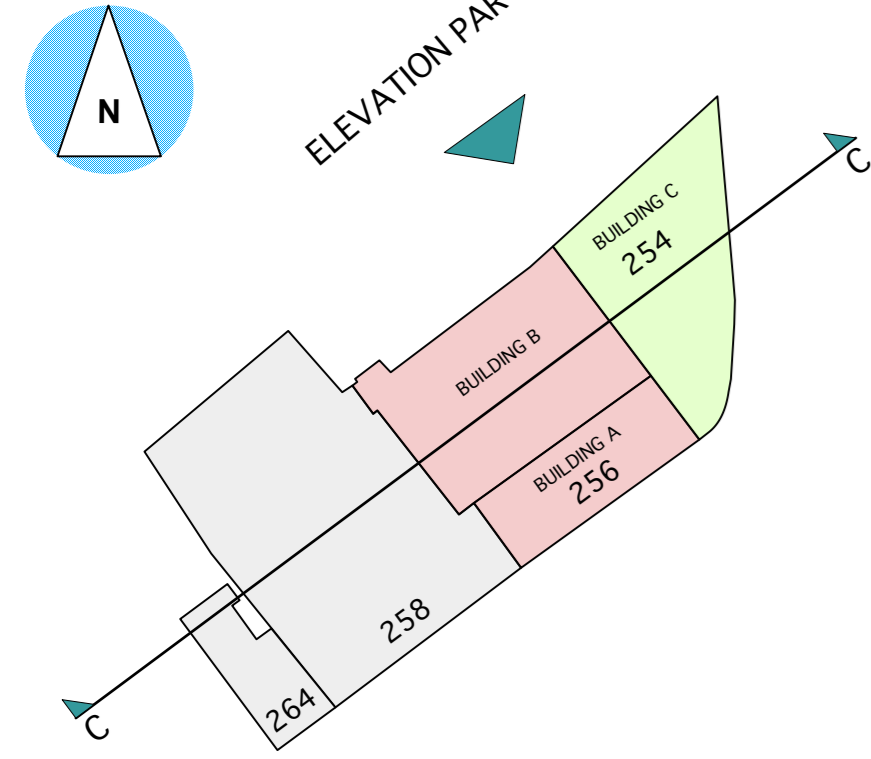

Key

- Walls as existing
- Walls as proposed
- Walls to be demolished
- To be demolished



ELEVATION PART 3
(SEE KEY PLAN)

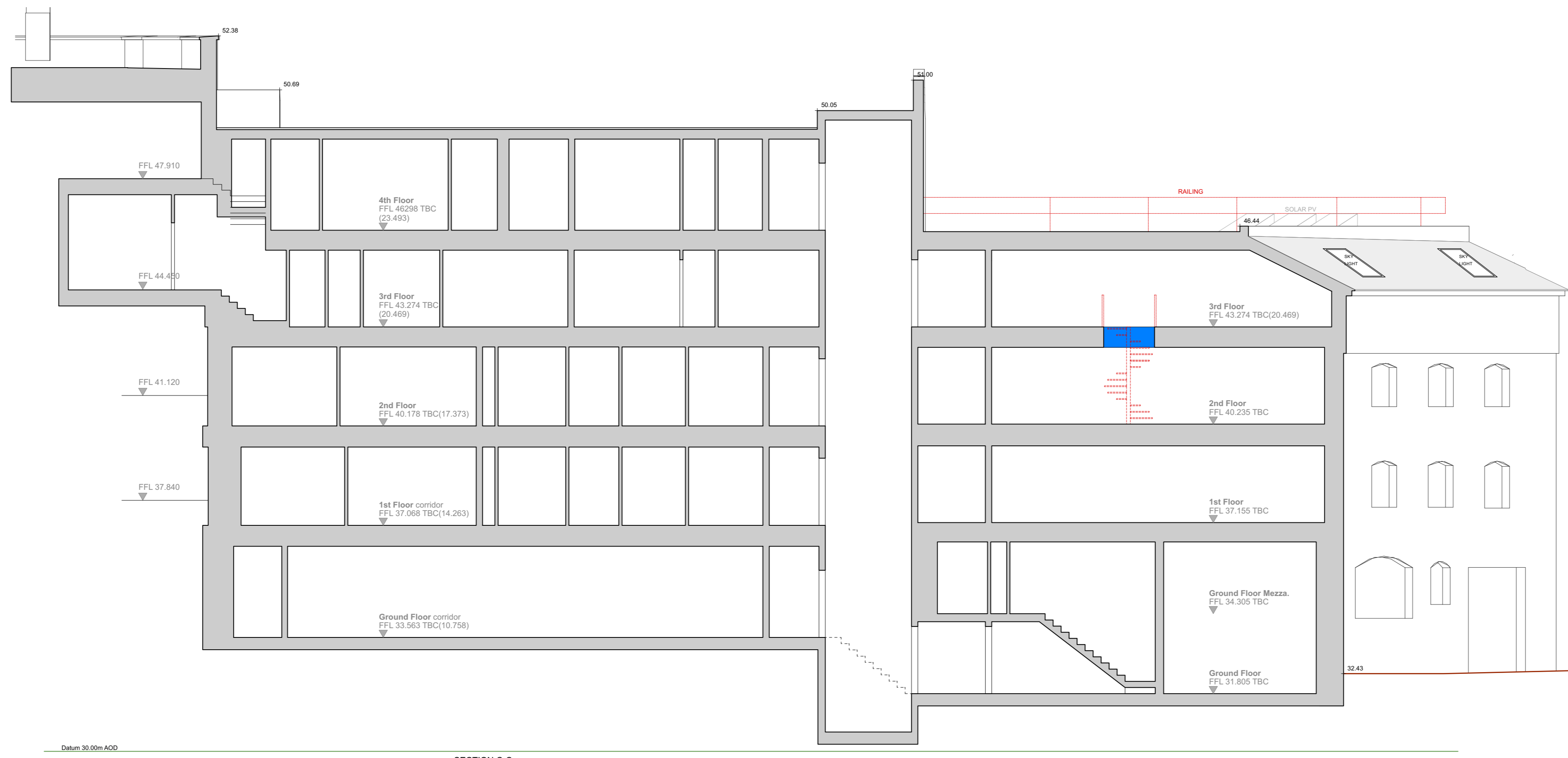

SECTION CC
(SEE KEY PLAN)

- Rev E 23.02.27 Railing removed
- Rev D 23.01.13 Planning application Issue
- Rev C 22.07.25 Planning application Issue
- Rev B 22.06.23 Draft Planning application
- Rev A 22.05.09 Revised Elevations following Pre-App Meeting with Camden Planning Dept.

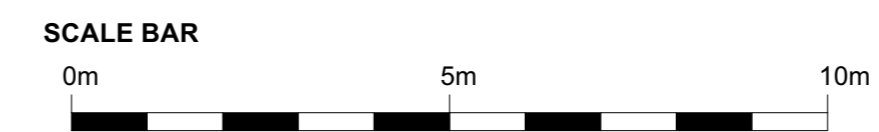

PLANNING APPLICATION

AP (a.) alan power (ARCHITECTS.)	DRAWING North-west Elevation Section CC as proposed	DRWG. N°: 625 - 111
	PROJECT 254-256 BELSIZE RD LONDON NW6 4BT	Rev. E
CLIENT EMPIRE COMMUNICATIONS LTD	Scale 1:100 @ A1 1:200 @ A3	Date 31 May 2022
<small>Alan Power Architects Ltd 13 Newham Road London, W11 2BP Tel: 020 7229 9175 Fax: 020 7221 4172</small>		Drawn

DO NOT SCALE FROM THIS DRAWING. ALL DIMENSIONS TO BE CHECKED ON SITE AND DISCREPANCIES REPORTED TO ARCHITECT