

NOTE:
Layout based on survey information

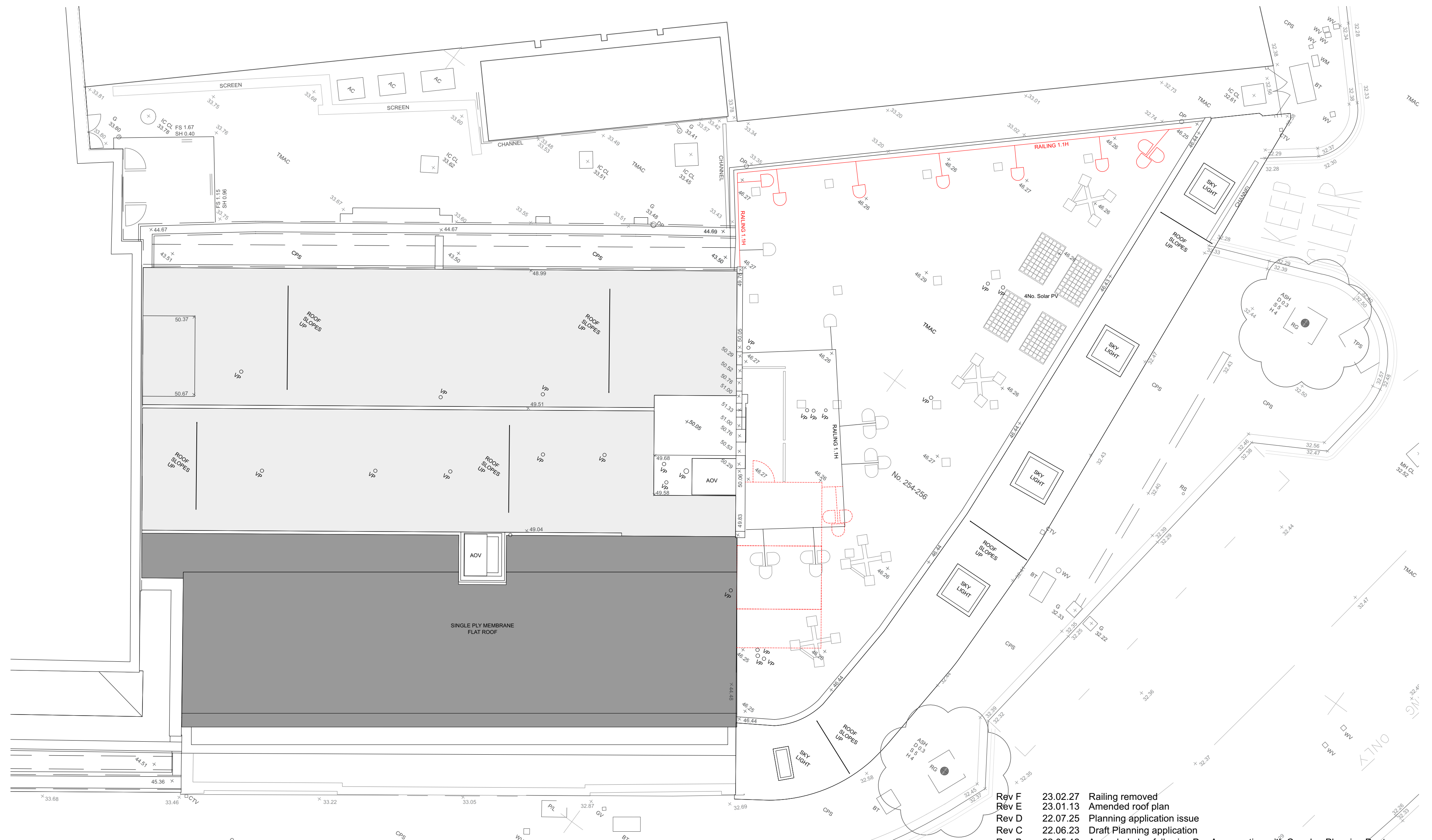

- Rev F 23.02.27 Railing removed
- Rev E 23.01.13 Amended roof plan
- Rev D 22.07.25 Planning application issue
- Rev C 22.06.23 Draft Planning application
- Rev B 22.05.12 Amended plan following Pre-App meeting with Camden Planning Dept.
- Rev A 22.02.18 Amended plan as per survey

PLANNING APPLICATION

<p>alan power (ARCHITECTS.)</p> <p><small>Alan Power Architects Ltd 13 Needham Road London, W11 2RP Tel. 020 7229 9375 Fax. 020 7221 4172</small></p>	<p>DRAWING Roof Plan as proposed</p>	<p>DRWG. N°. 625 - 107</p>
	<p>PROJECT 254-256 BELSIZE RD LONDON NW6 4BT</p>	<p>Rev. F</p>
	<p>CLIENT EMPIRE COMMUNICATIONS LTD</p>	<p>Scale 1:100 @ A2 1:200 @ A4</p>
	<p>DATE July 2022</p>	<p>Drawn</p>

Key
 To be demolished

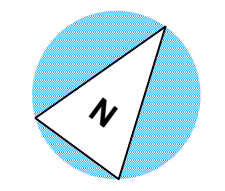

DO NOT SCALE FROM THIS DRAWING. ALL DIMENSIONS TO BE CHECKED ON SITE AND DISCREPANCIES REPORTED TO ARCHITECT

A2 1:100 @ A2
1:200 @ A4