

NOTE:
Layout based on survey information

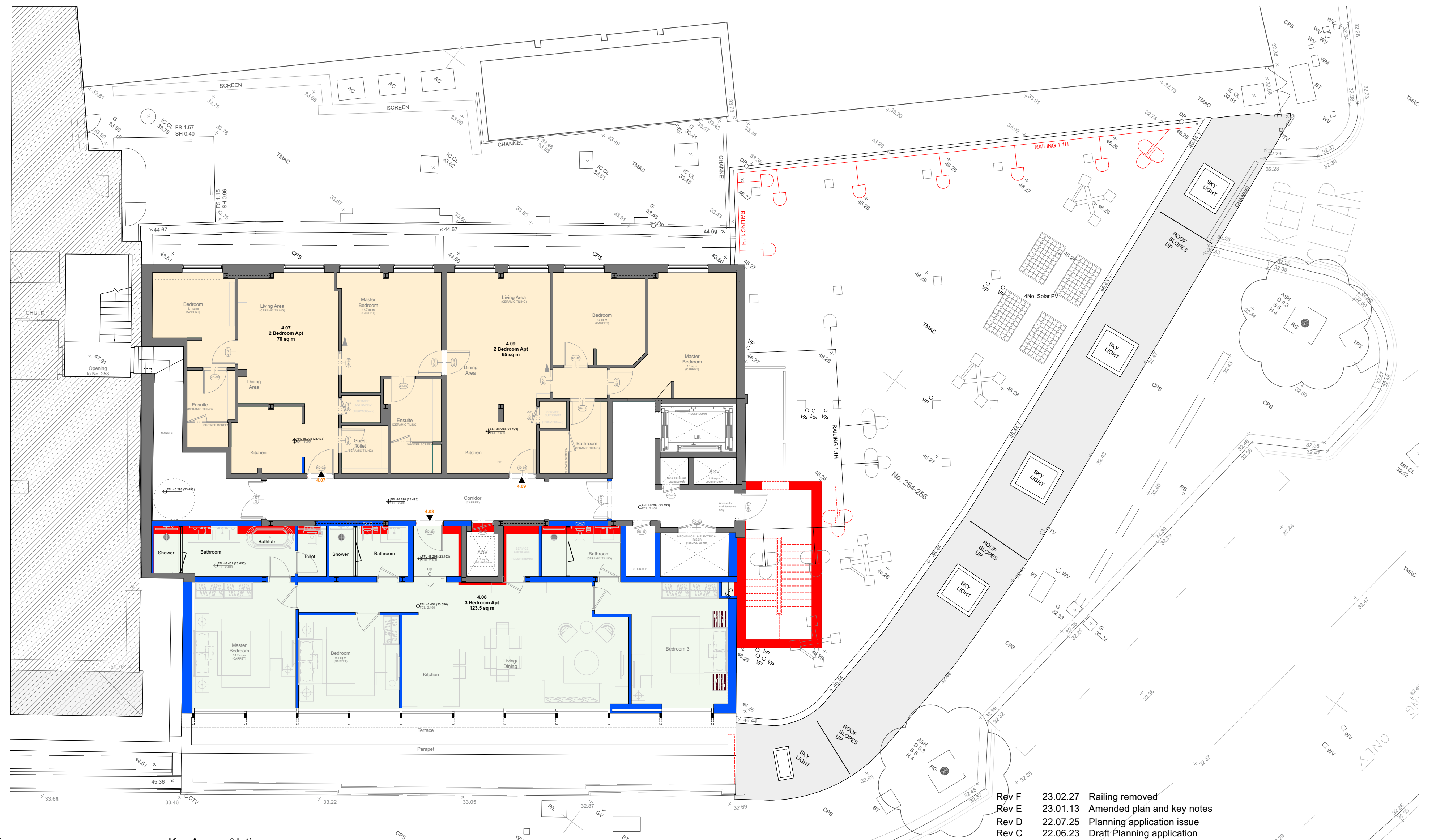

Key		Key Accommodation	
	Walls as existing		1 Bedroom apartment
	Walls as proposed		2 Bedroom apartment
	Walls to be demolished		3 Bedroom apartment
	To be demolished		

Accommodation mix as proposed	1 Bed	2 Bed	3 Bed	4 Bed	per floor
Ground Floor	2	1	1		4
First Floor	2	5			7
Second Floor	2	5			7
Third Floor	2	5			7
Fourth Floor	2	1			3
Total					28 units

- Rev F 23.02.27 Railing removed
- Rev E 23.01.13 Amended plan and key notes
- Rev D 22.07.25 Planning application issue
- Rev C 22.06.23 Draft Planning application
- Rev B 22.05.10 Amended plan following Pre-App meeting with Camden Planning Dept.
- Rev A 22.02.18 Amended plan as per survey

PLANNING APPLICATION

 alan power (ARCHITECTS.) <small>Alan Power Architects Ltd 13 Needham Road London, W11 2RP Tel. 020 7229 9375 Fax. 020 7221 4172</small>	DRAWING Fourth Floor as proposed	DRWG. N°. 625 - 106
	PROJECT 254-256 BELSIZE RD LONDON NW6 4BT	Rev. F
	CLIENT EMPIRE COMMUNICATIONS LTD	Scale 1:100 @ A2 1:200 @ A4
		Date June 2022 Drawn

DO NOT SCALE FROM THIS DRAWING. ALL DIMENSIONS TO BE CHECKED ON SITE AND DISCREPANCIES REPORTED TO ARCHITECT

A2 1:100 @ A2
1:200 @ A4