

SITE PLAN - STAGE 3
N.T.S

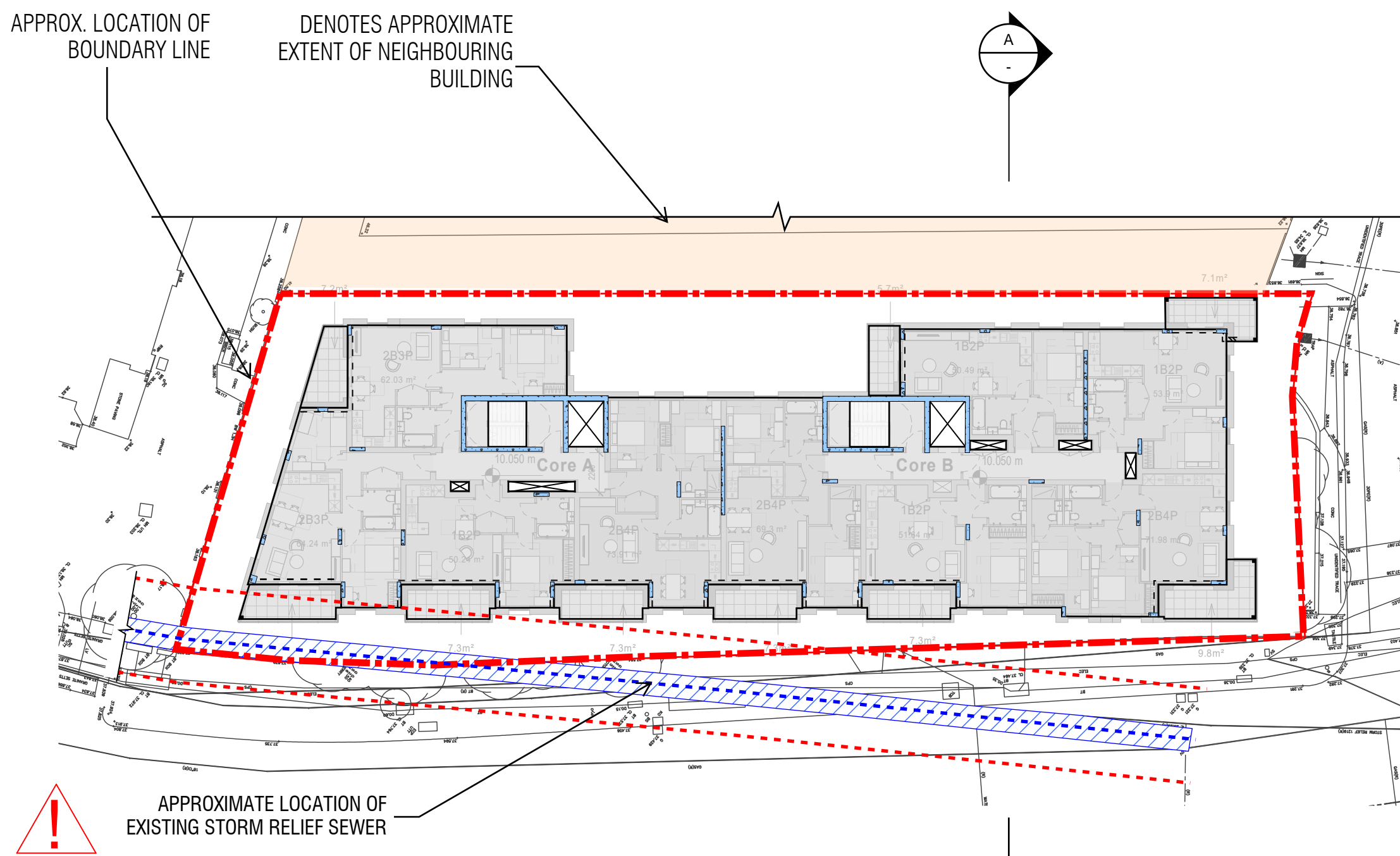

SITE PLAN - STAGE 4
N.T.S

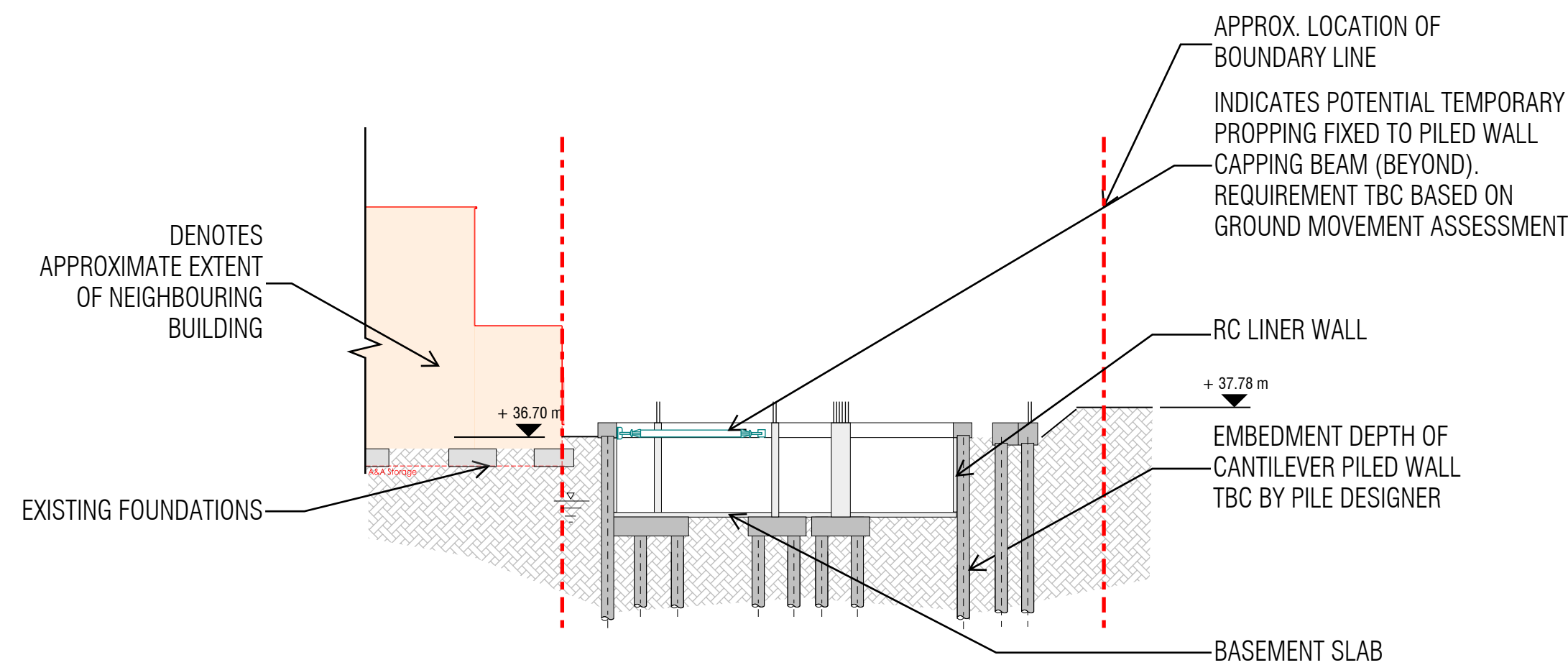

SECTION A - STAGE 3
N.T.S

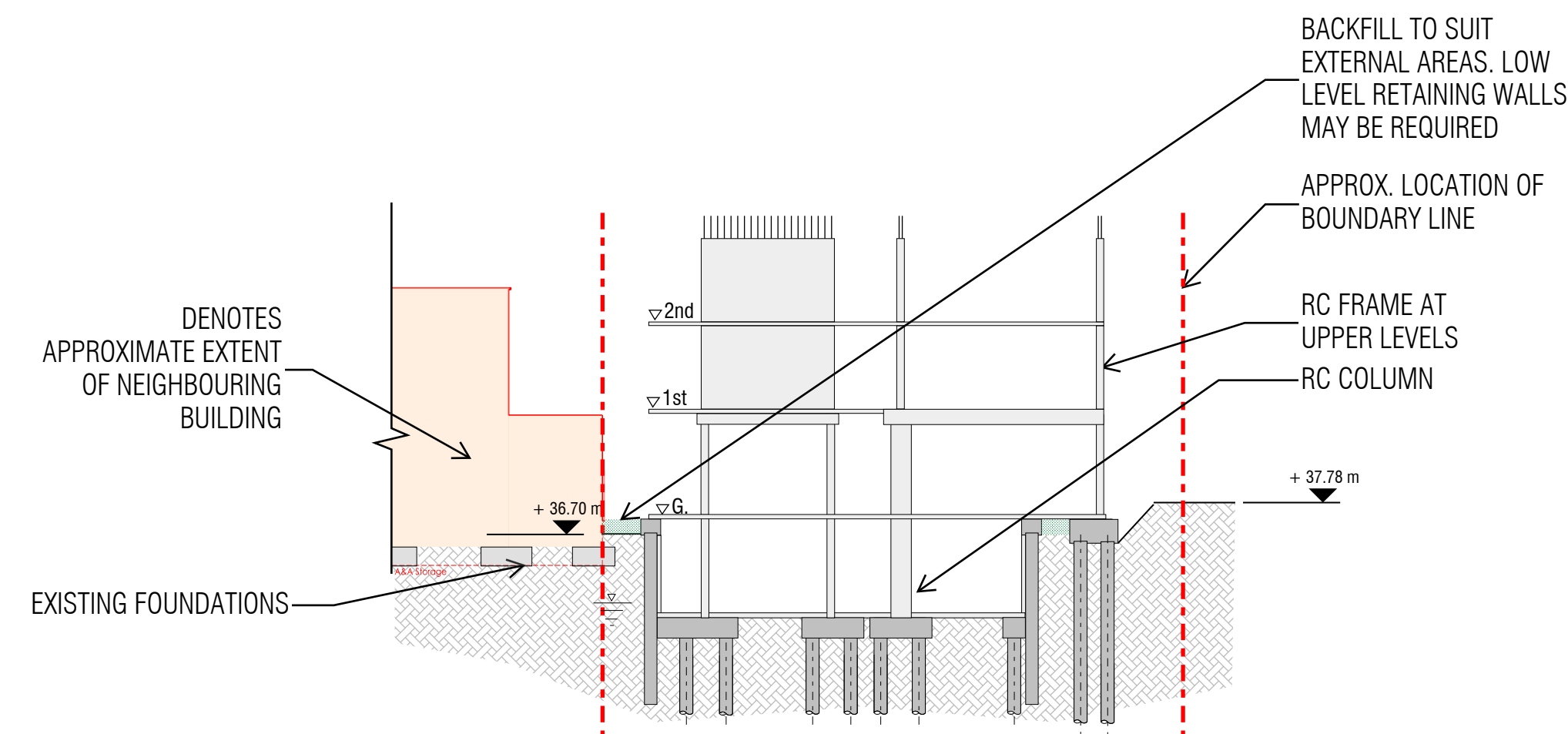

SECTION A - STAGE 4
N.T.S

PROPOSED CONSTRUCTION SEQUENCE

STAGE 3:

- PILED WALL TO BE DESIGNED AS A CANTILEVER IN THE TEMPORARY CASE. REQUIREMENTS FOR ANY LOCALISED TEMPORARY PROPPING AT CAPPING BEAM LEVEL TBC BY GEO-TECHNICAL CONSULTANT, BASED ON GROUND MOVEMENT ASSESSMENT. MONITORING TO BE PUT IN PLACE FOR THE A&A STORAGE BUILDING

- EXCAVATION TO FOUNDATION LEVEL
BREAK DOWN INTERNAL PILES TO SUIT CUT-OFF LEVEL. EXPOSE PILE HEADS AND FORM RC PILE CAPS. EXCAVATE LOCALLY AROUND LIFT PITS AND SUMP CHAMBERS. SUPPORT EXCAVATIONS USING TRENCH SHEETING AND PROPPING. DEWATERING MAY BE REQUIRED IN THESE EXCAVATIONS

- CONSTRUCT BASEMENT SLAB

- CONSTRUCT LINER WALLS TO CONTIGUOUS PILED WALL

- CONSTRUCT BASEMENT TO GROUND FLOOR COLUMNS AND WALLS. CONSTRUCT GROUND FLOOR SLAB OVER BASEMENT - BASEMENT WALL PROPPED BY THE GROUND FLOOR SLAB

- CUT OFF PILES AND INSTALL PILE CAPS AT GROUND FLOOR LEVEL

PROPOSED CONSTRUCTION SEQUENCE

STAGE 4:

- INSTALL DRAINAGE AT GROUND FLOOR LEVEL. BACKFILL THE EXTERNAL AREAS OF THE GROUND FLOOR TO SUIT THE PROPOSED EXTERNAL SITE LEVELS

- CONSTRUCT GROUND FLOOR SLAB AND GROUND BEAMS AT GROUND FLOOR LEVEL

- INSTALL GROUND FLOOR TO FIRST FLOOR COLUMNS AND WALLS

- INSTALL 1ST FLOOR SLAB

- REPEAT STEPS ROR REMAINING UPPER FLOORS

BASEMENT WATERPROOFING STRATEGY TO BE AS PER ARCHITECT'S DETAILS

TEMPORARY WORKS ELEMENTS SHOWN ARE INDICATIVE ONLY, FINAL DESIGN OF TEMPORARY WORKS ELEMENTS TO BE UNDERTAKEN BY CONTRACTOR AT A LATER PROJECT STAGE

P03	2022.08.22	ISSUED FOR INFORMATION	TP	BW
P02	2022.07.22	ISSUED FOR INFORMATION	TP	BW
P01	2021.12.15	ISSUED FOR INFORMATION	TP	BW
rev	date	description	by	checked

PROJECT TITLE:
19-37 HIGHGATE ROAD

CLIENT:
GM LONDON

PROJECT No:
E0751

DRAWN:
TP

CHECKED:
BW

DRAWING TITLE:
PROPOSED CONSTRUCTION SEQUENCE,
SHEET 1

DRAWING No:
E0751-EEE-00-XX-DR-S-9151

STATUS DESCRIPTION:
SUITABLE FOR INFORMATION

REV:
P03

SCALE:
AS Indicated

engineeria
structural and civil engineers

a: 7 Ridgmount Street, WC1E 7AE,
London, United Kingdom
e: contact@engineeria.com
t: (+44)207 580 4588
w: www.engineeria.com