

ST JOHN'S WOOD PARK ELEVATION (WEST)

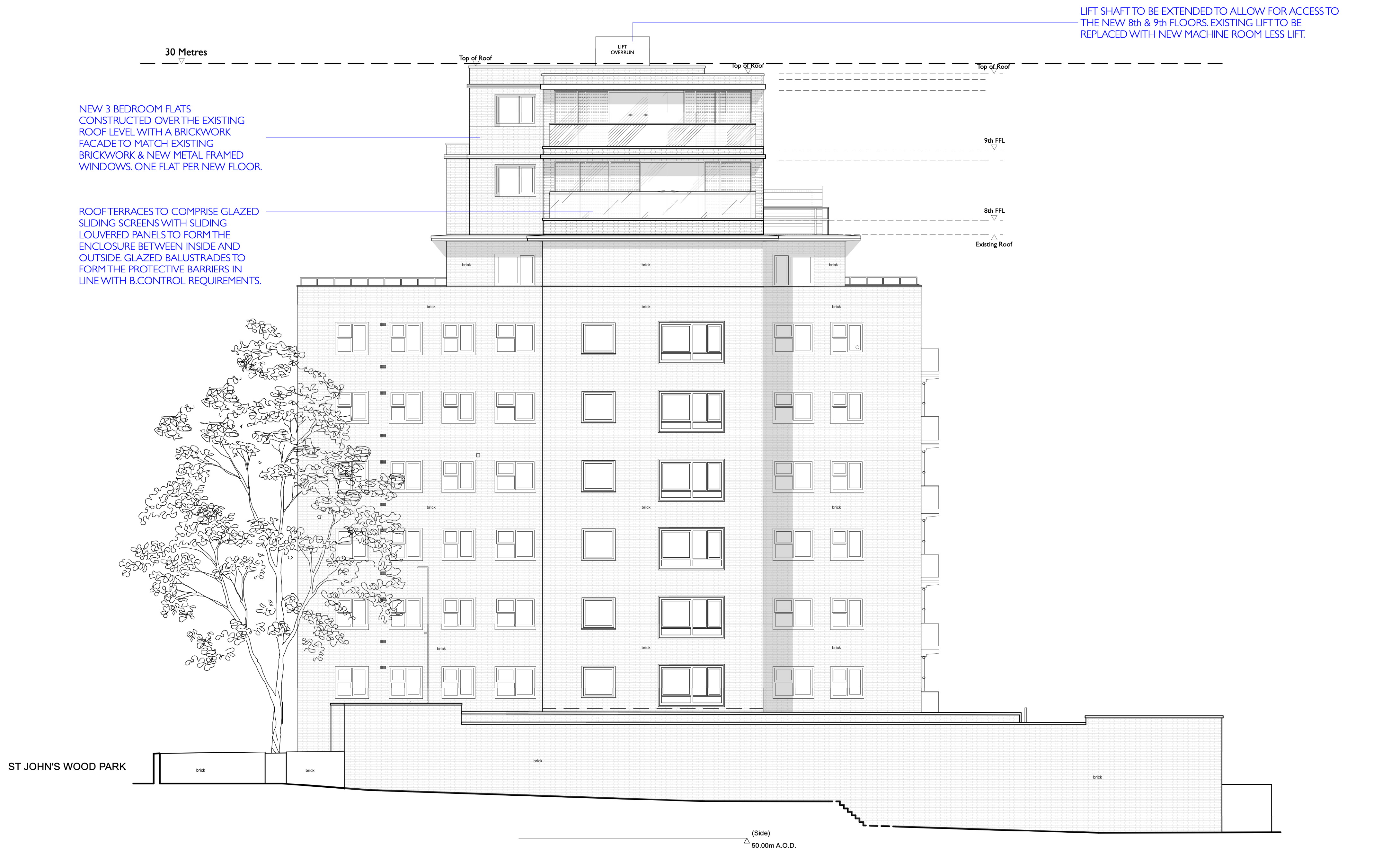

SOUTH ELEVATION

PROPOSED ELEVATIONS
SHEET I

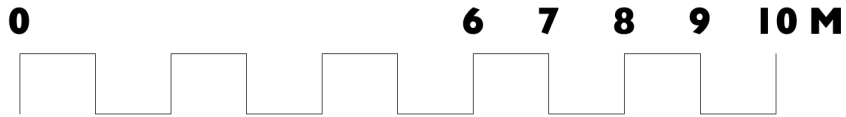

Unit 25, BASEPOINT
EVESHAM
WORCESTERSHIRE
WR11 1GP
t : 020 7328 2576
Email: info@hubarchitects.co.uk

All dimensions are to be checked on site before commencement of works.
All sizes and dimensions to any structural elements are indicative only. See structural engineer's drawings for actual sizes/dimensions.
Sizes of and dimensions to any service elements are indicative only. See service engineer's drawings for actual sizes/dimensions.
This drawing is to be read in conjunction with all relevant Architect's drawings, specifications and other consultants' information.

Rev.	Date.	Description.
A	2204-26	General drawing update, floor to ceiling heights & notes.
B	2205-04	General drawing update, floor to ceiling heights.
C	2207-01	General drawing update.
D	2208-10	General drawing update.
E	2208-11	General drawing update.
F	2302-27	General drawing update following planner comments.

Initial.
JC
JC
JC
JC
JC
JC

PERMITTED
DEVELOPMENT

Project: 95 Avenue Road, London, NW8 6HY Drawing: Proposed Elevations Sheet I
Scale: 1:100 @ A1 & 1:200 @ A3 DWG: 1289 - PD - 121

Date: Jan 2021

Revision: F