



Any discrepancies or proposed alterations to be notified to the designers and further instructions obtained prior to the commencement of work. For critical dimensions, use figured dimensions only do not scale. All dimensions and levels to be verified on site prior to work commencing.



Scale bar 1:50.

DATE:	REV:	DRAWN:	NOTE:
-------	------	--------	-------

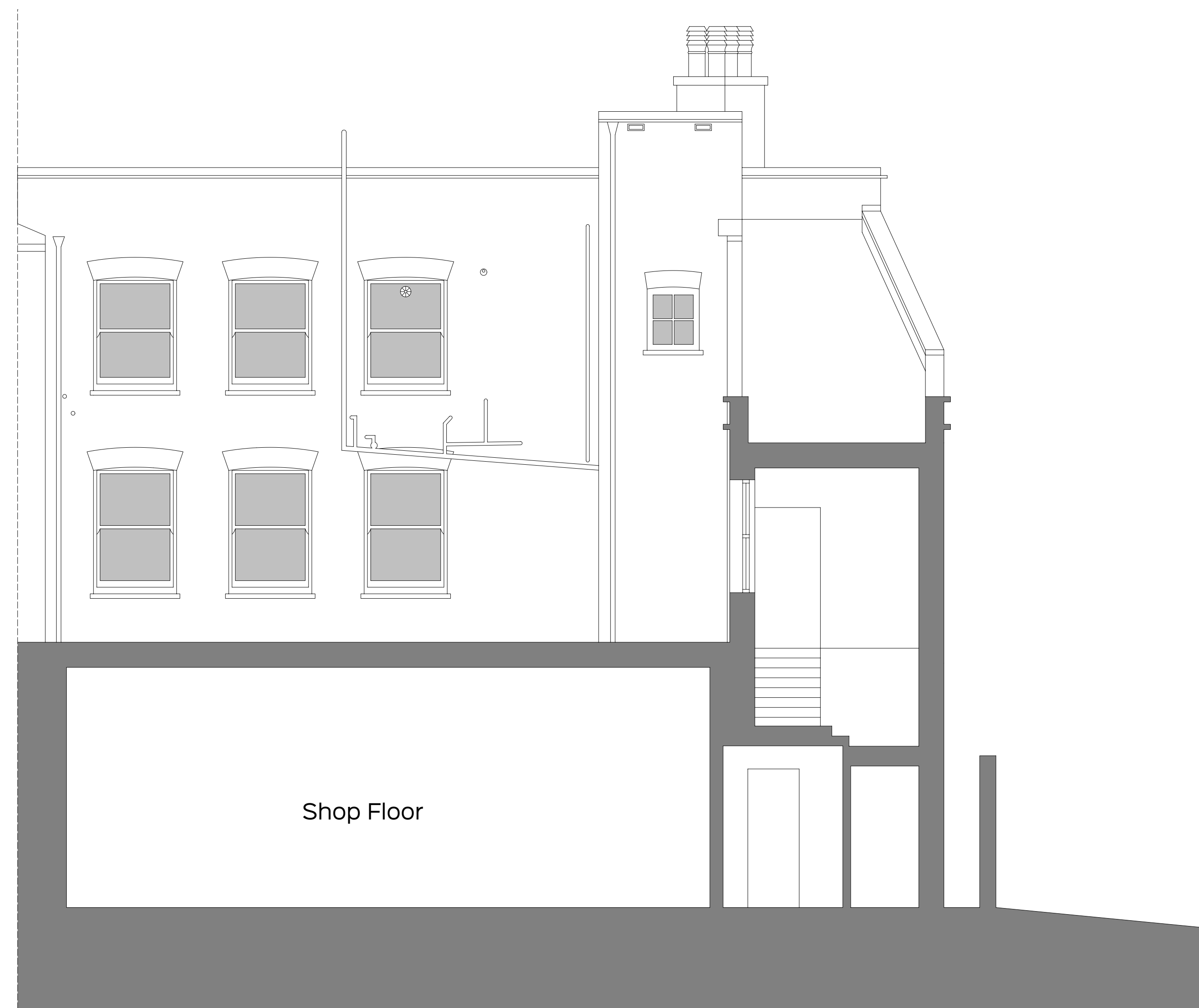

Existing Section B-B (scale 1:50)

THE ADIL GROUP  
ESTABLISHED 1969



SRA ARCHITECTURE LTD.  
THE QUAYS, BURTON WATERS  
LINCOLN, LN1 2XG  
t: 01522 59 69 39  
e: design@sra-architecture.co.uk  
w: www.sra-architecture.co.uk  
Registered in England No. 05325004

CLIENT: The Adil Group	
PROJECT: Extensions to Form Additional Residential Apartments	
SITE LOCATION: 70-72 Kilburn High Road, London, NW6 4HS	

DRAWING: Existing Section B-B			
DATE: January 2023	SIZE: A1	SCALE: 1:50	
DRAWING NUMBER: 22 / 017 / A / 37	REV:	STATUS: PLANNING	
DRAWN BY: AJB	CHECKED BY: NMB	© COPYRIGHT RESERVED	