

DATE:	REV:	DRAWN:	NOTE:
13/09/22	A	AJB	Levelling of stone coping on partition wall, addition of brick parapet and partial change of material from slate to brick on second floor of north-west elevation. Pitched wall changed to vertical on north-west elevation
14/02/23	B	AJB	Alterations in accordance with planning officer requirements

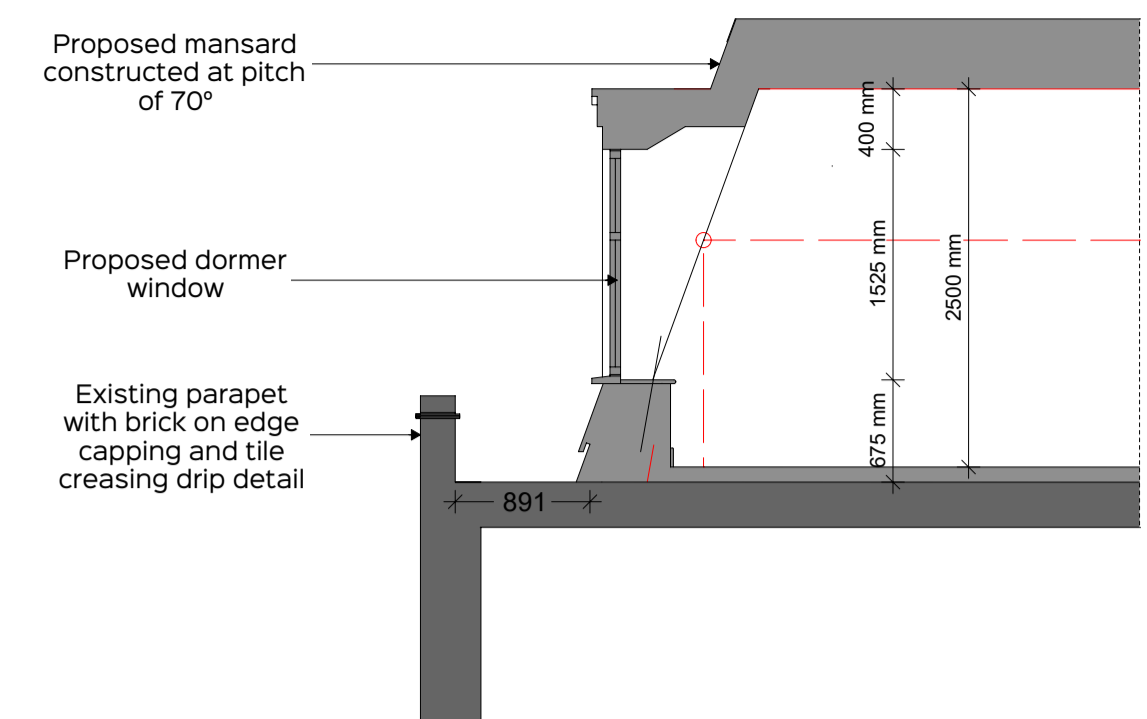

Proposed Front Facade Section (scale 1:50)



Proposed South-West Elevation (scale 1:50)



Proposed North-West Elevation (scale 1:50)

CLIENT: The Adil Group	DRAWING: Planning Proposal Northwest and Southwest Elevations (1 of 2)		
PROJECT: Extensions to Form Additional Residential Apartments	DATE: August 2022	SIZE: A1	SCALE: 1:50
SITE LOCATION: 70-72 Kilburn High Road, London, NW6 4HS	DRAWING NUMBER: 22 / 017 / A / 28	REV: B	STATUS: PLANNING
DRAWN BY: AJB	CHECKED BY: NMB	© COPYRIGHT RESERVED	

THE ADIL GROUP
ESTABLISHED 1969

SRA ARCHITECTURE

SRA ARCHITECTURE LTD.
THE QUAYS, BURTON WATERS
LINCOLN, LN1 2XG
t: 01522 59 69 39
e: design@sra-architecture.co.uk
w: www.sra-architecture.co.uk
Registered in England No. 05325004