



Any discrepancies or proposed alterations to be notified to the designers and further instructions obtained prior to the commencement of work. For critical dimensions, use figured dimensions only do not scale. All dimensions and levels to be verified on site prior to work commencing.

Flat	Gr. Int. Floor Area (m ²)	Occupants
Flat A	50.00	2 persons
Flat B	84.36	4 persons
Flat C	53.31	2 persons
Flat D	61.34	3 persons

Urban Green Factor = 0.11

DATE	REV	DRAWN	NOTE
16/09/22	A	AJB	Addition of green roof, improved representation of existing roof parapet and proposed parapet. Addition of UGF.
20/09/22	B	AJB	Adjustment to drawing number
18/01/23	C	AJB	Addition of section B-B
14/02/23	D	AJB	Alterations made in accordance with planning officers requirements

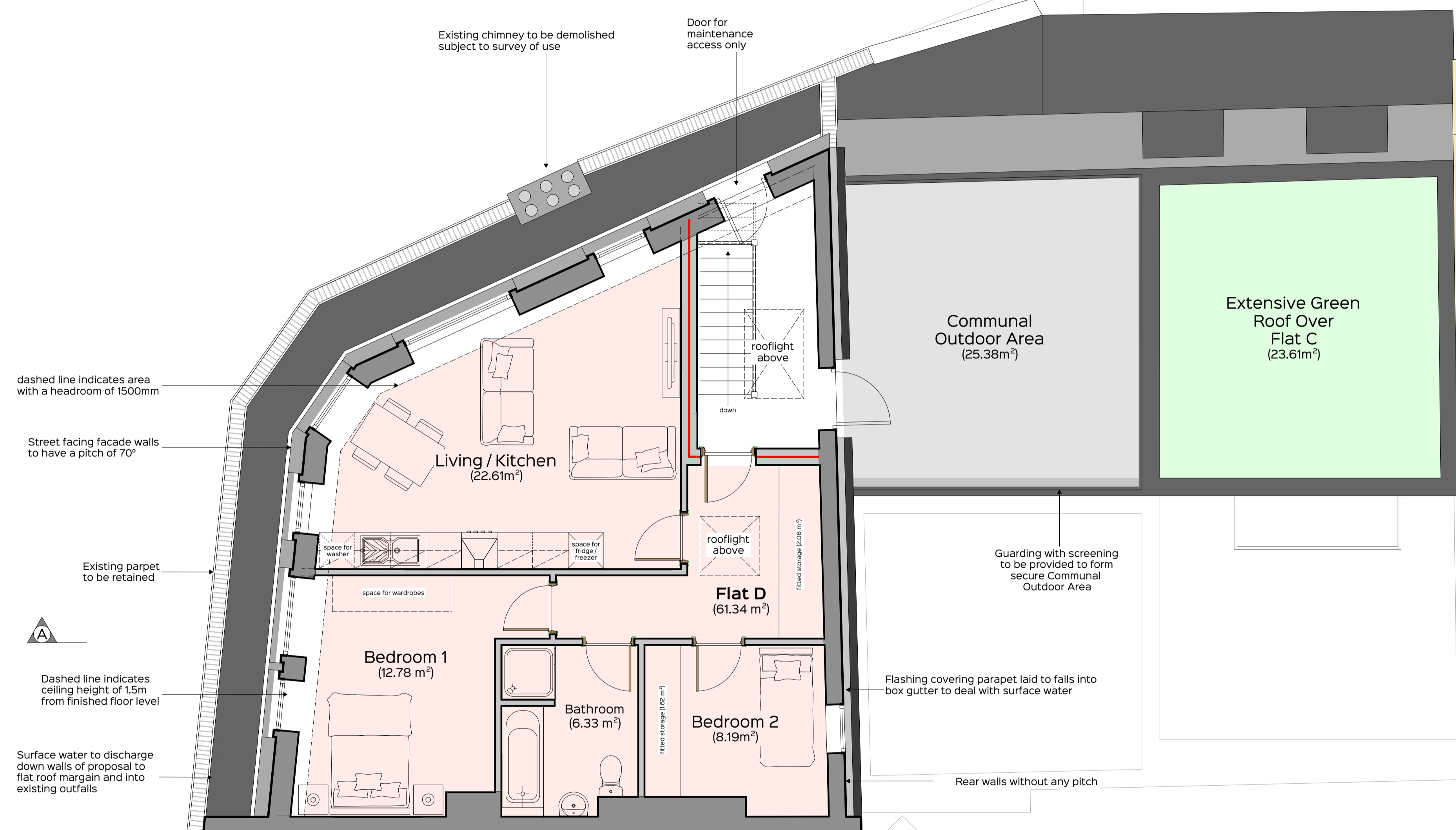

Proposed Third Floor Layout (scale 1:50)



Survey information provided by iG Surveys Ltd.

This plan should only be used for its original purpose. iG Surveys accepts no responsibility for this plan if supplied to any party other than the original client.

All dimensions should be checked on site prior to design and construction.

Drainage information (where applicable) has been visually inspected from the surface and therefore should be treated as approximate only.

THE ADIL GROUP
ESTABLISHED 1969

CLIENT:
The Adil Group

PROJECT:
Extensions to Form Additional Residential Apartments

SITE LOCATION:
70-72 Kilburn High Road, London, NW6 4HS

DRAWING:
Proposed Third Floor Plan

DATE: June 2022	SIZE: A1	SCALE: 1:50
DRAWING NUMBER: 22/017/A/27	REV: D	STATUS: PLANNING
DRAWN BY: AJB	CHECKED BY: NMB	© COPYRIGHT RESERVED

SRA ARCHITECTURE

SRA ARCHITECTURE LTD.
THE QUAYS, BURTON WATERS
LINCOLN, LN1 2XG
t: 01522 59 69 39
e: design@sra-architecture.co.uk
w: www.sra-architecture.co.uk
Registered in England No. 05325004