

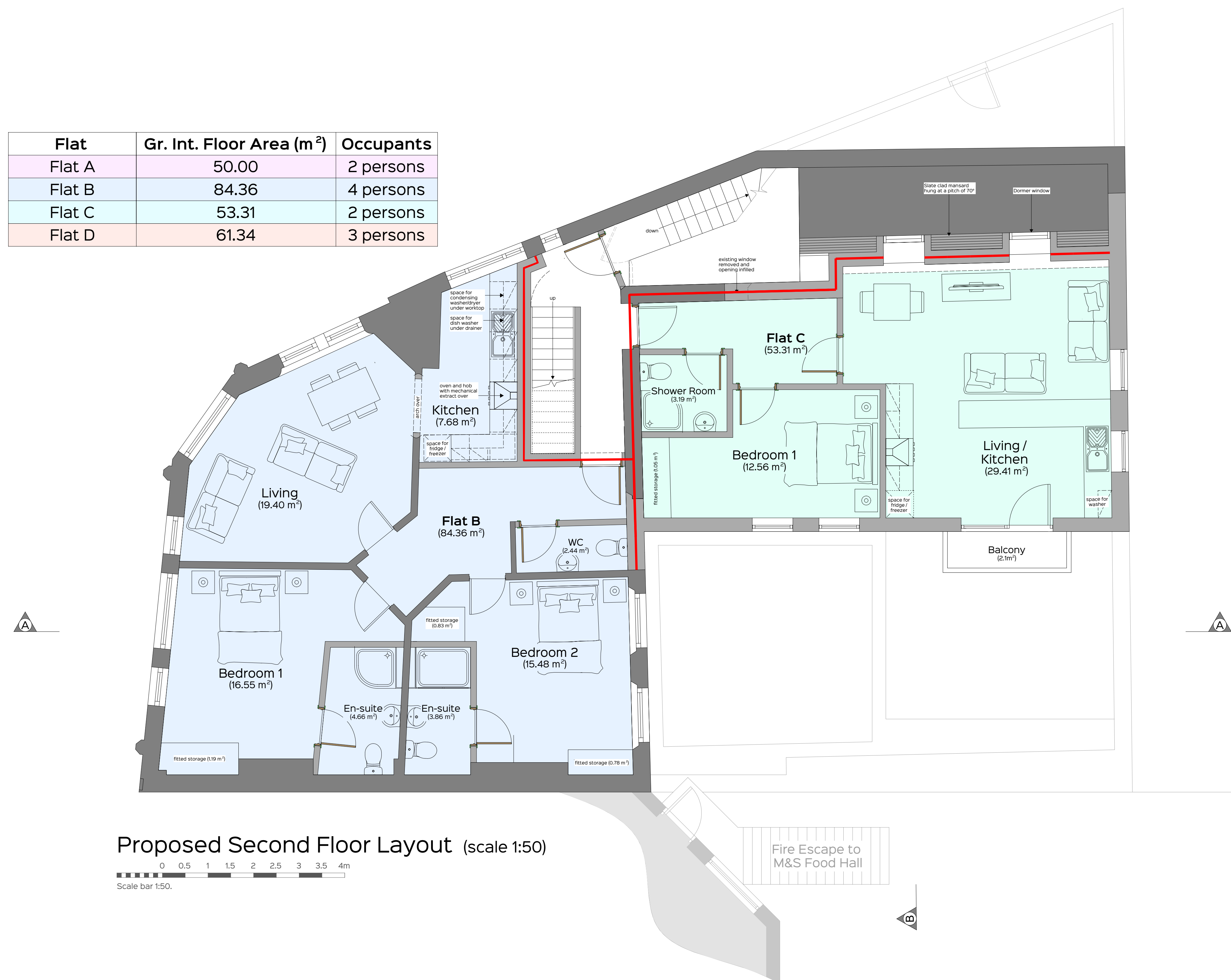

Any discrepancies or proposed alterations to be notified to the designers and further instructions obtained prior to the commencement of work. For critical dimensions, use figured dimensions only do not scale. All dimensions and levels to be verified on site prior to work commencing.

DATE:	REV:	DRAWN:	NOTE:
16/09/22	A	AJB	Alteration to way in which flat C kitchen door opens. Outline of green roof below.
19/01/23	B	AJB	Addition of revision cloud for planning approval
14/02/23	C	AJB	Alterations in accordance with planning officers requirements

Flat	Gr. Int. Floor Area (m <sup>2</sup> )	Occupants
Flat A	50.00	2 persons
Flat B	84.36	4 persons
Flat C	53.31	2 persons
Flat D	61.34	3 persons



Survey information provided by  
iG Surveys Ltd.

This plan should only be used for its original purpose. iG Surveys accepts no responsibility for this plan if supplied to any party other than the original client.

All dimensions should be checked on site prior to design and construction.

Drainage information (where applicable) has been visually inspected from the surface and therefore should be treated as approximate only.

**THE ADIL GROUP**  
ESTABLISHED 1969

CLIENT:  
The Adil Group

PROJECT:  
Extensions to Form Additional Residential Apartments

SITE LOCATION:  
70-72 Kilburn High Road,  
London, NW6 4HS

DRAWING:  
Proposed Second Floor Plan

DATE: June 2022	SIZE: A1	SCALE: 1:50
DRAWING NUMBER: 22 / 017 / A / 26	REV: C	STATUS: PLANNING
DRAWN BY: DJK	CHECKED BY: NMB	© COPYRIGHT RESERVED



SRA ARCHITECTURE LTD.  
THE QUAYS, BURTON WATERS  
LINCOLN, LN1 2XG  
t: 01522 59 69 39  
e: design@sra-architecture.co.uk  
w: www.sra-architecture.co.uk  
Registered in England No. 05325004