

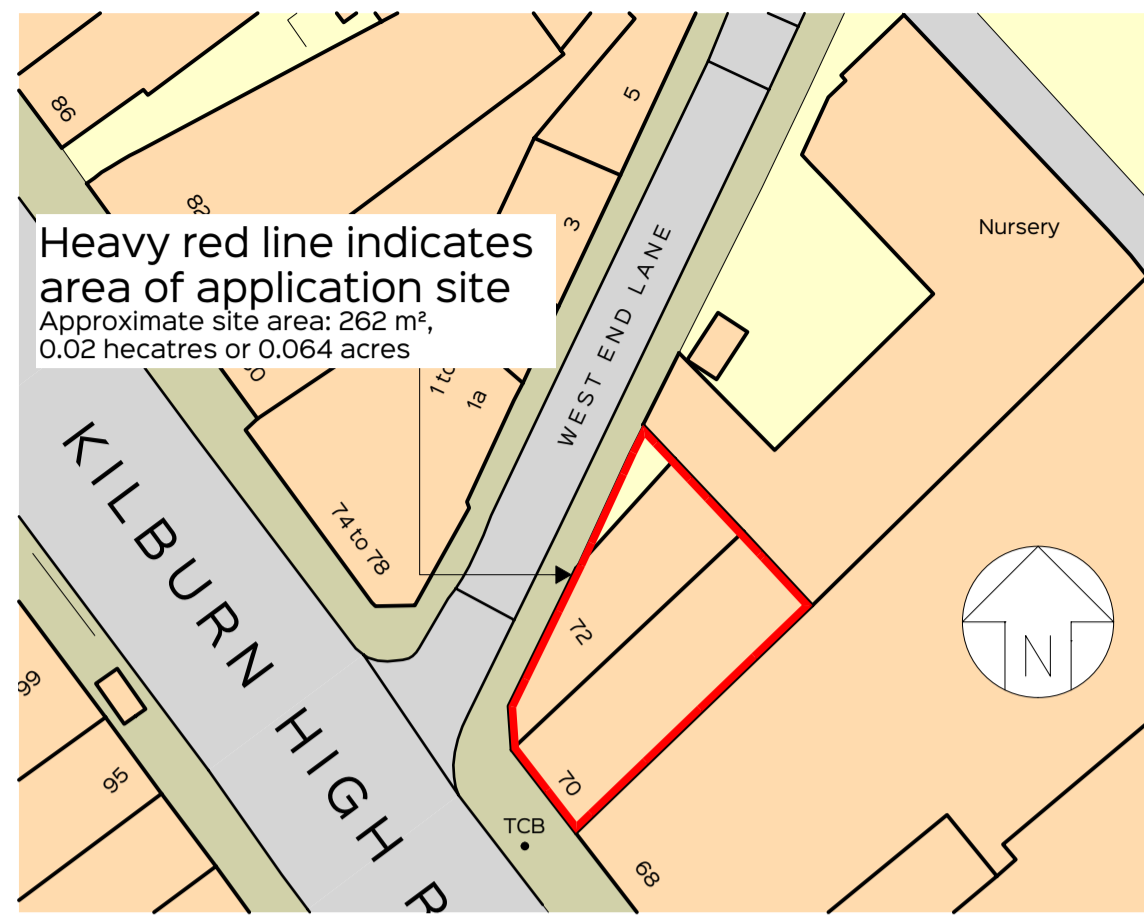

Any discrepancies or proposed alterations to be notified to the designers and further instructions obtained prior to the commencement of work. For critical dimensions, use figured dimensions only do not scale. All dimensions and levels to be verified on site prior to work commencing.

DATE:	REV:	DRAWN:	NOTE:
22.09.22	A	NMB	Courtyard off West End Lane indicated and gross internal floor area noted.



Heavy red line indicates area of application site
Approximate site area: 262 m², 0.02 hectares or 0.064 acres

Existing Block Plan Layout (scale 1:500)



Existing Site Location Plan (scale 1:1250)

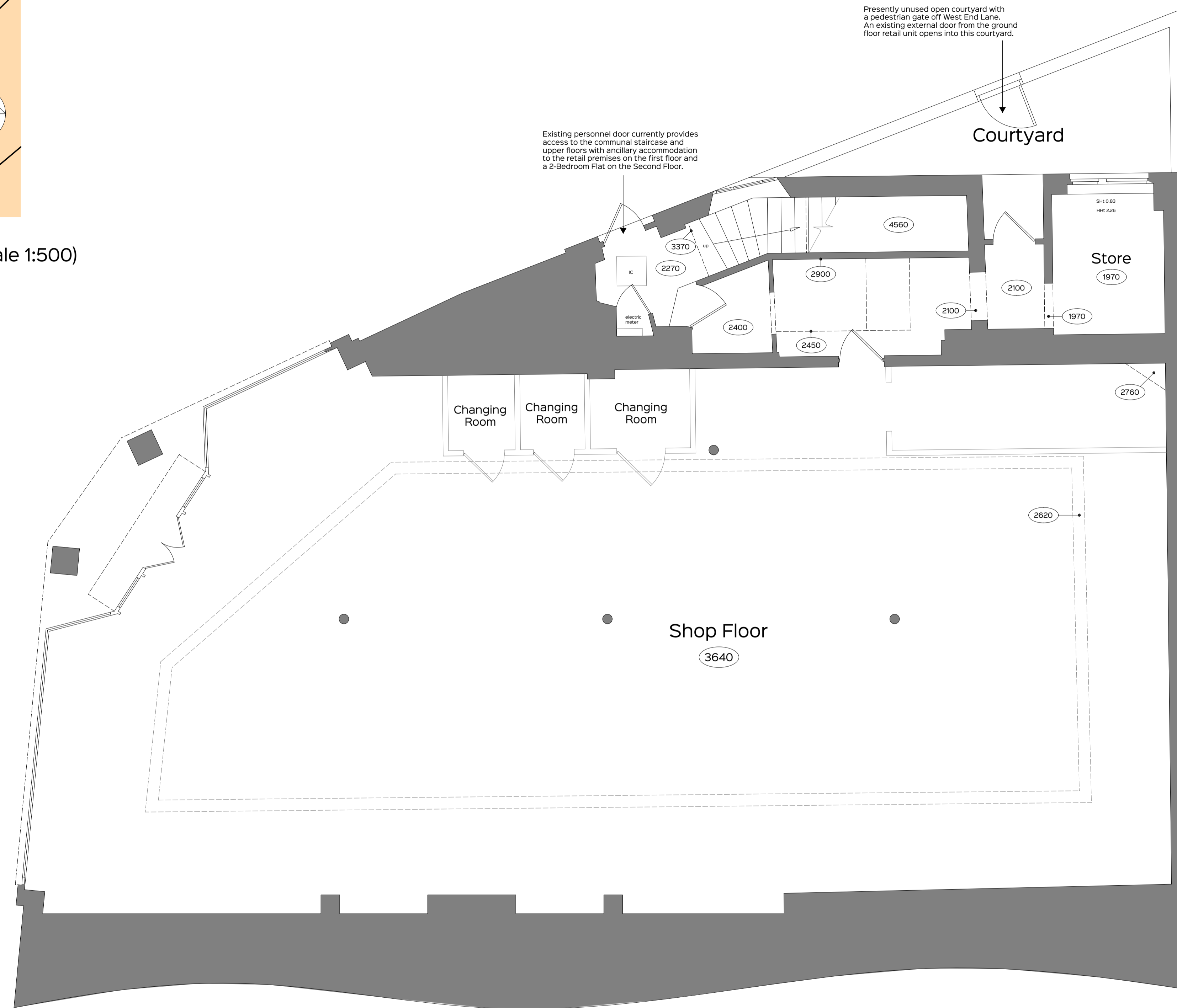
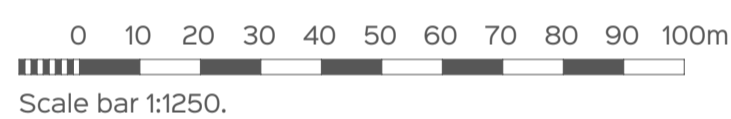

Existing Ground Floor Layout (scale 1:50)

Gross internal floor area = 227.16 m²

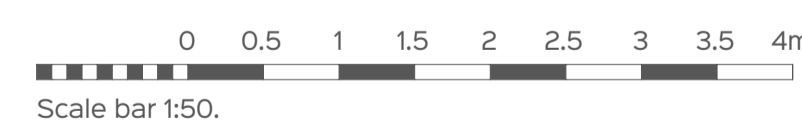

Survey information provided by iG Surveys Ltd.

This plan should only be used for its original purpose. iG Surveys accepts no responsibility for this plan if supplied to any party other than the original client.

All dimensions should be checked on site prior to design and construction.

Drainage information (where applicable) has been visually inspected from the surface and therefore should be treated as approximate only.

THE ADIL GROUP
ESTABLISHED 1969

CLIENT: The Adil Group		
PROJECT: Extensions to Form Additional Residential Apartments		
SITE LOCATION: 70-72 Kilburn High Road, London, NW6 4HS		
DRAWING: Existing Ground Floor, Site Location and Block Plans		
DATE: June 2022	SIZE: A1	SCALE: 1:50, 1:500 and 1:1250
DRAWING NUMBER: 22 / 017 / A / 20	REV: A	STATUS: PLANNING
DRAWN BY: DJK	CHECKED BY: NMB	© COPYRIGHT RESERVED



SRA ARCHITECTURE LTD.
THE QUAYS, BURTON WATERS
LINCOLN, LN1 2XG
t: 01522 59 69 39
e: design@sra-architecture.co.uk
w: www.sra-architecture.co.uk
Registered in England No. 05325004