

2 Key Plan
Scale: 1:500

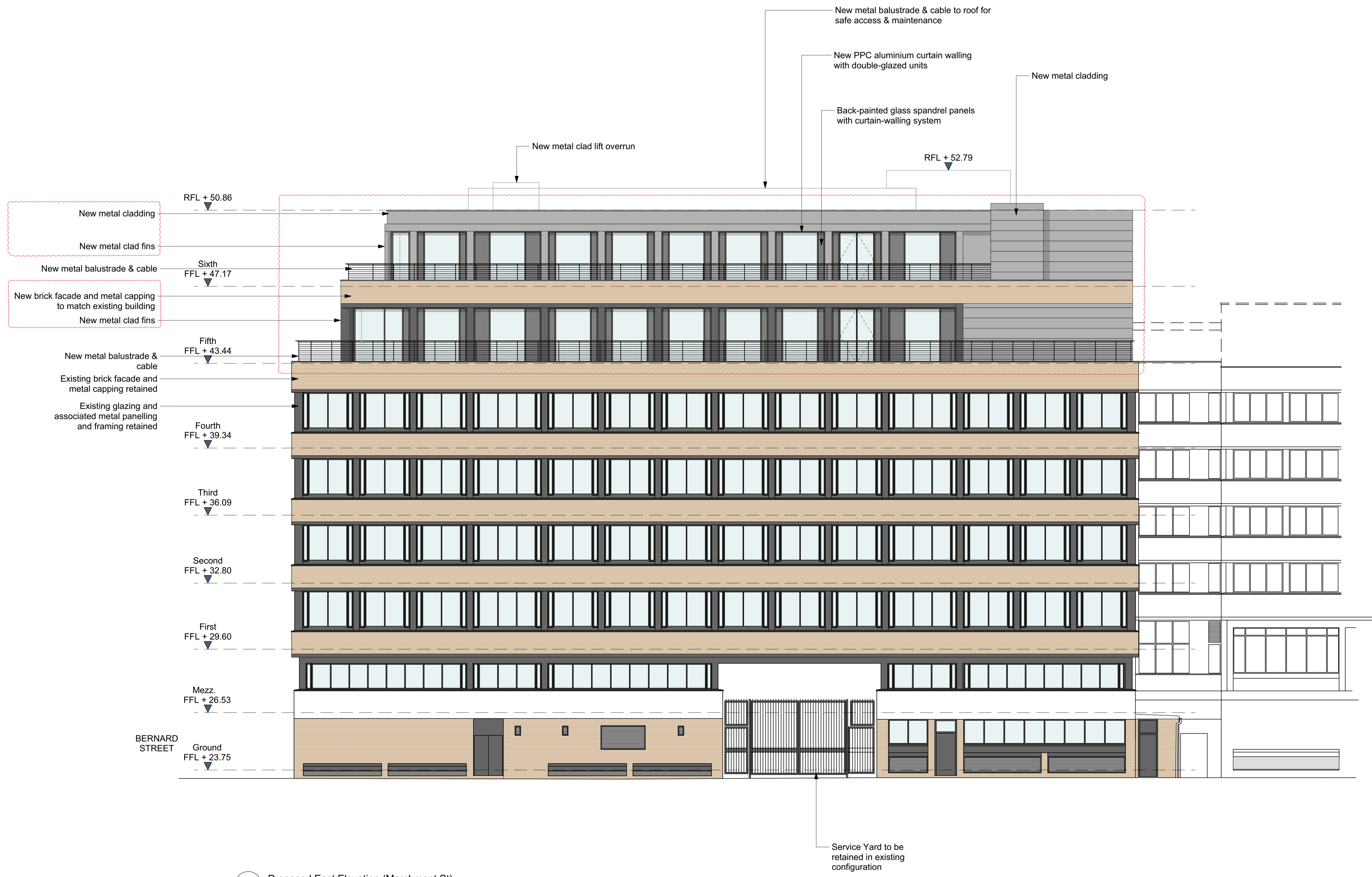

1 Proposed East Elevation (Marchmont St)
Scale: 1:100

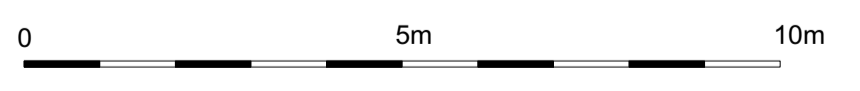

All dimensions to be checked on site prior to commencement of any works, and/or preparation of any shop drawings.
 Sizes of and dimensions to any structural or services elements are indicative only. See structural and service engineers drawings for actual sizes / dimensions.
 This drawing to be read in conjunction with all other Architect's drawings, specifications and other Consultant's information.
 All proprietary systems shown on this drawing are to be installed strictly in accordance with the Manufacturers/Suppliers recommended details.
 Any discrepancies between information shown on this drawing and any other contract information or manufacturers/suppliers recommendations is to be brought to the attention of the Architect.

| Revision | Date | Amendment |
|----------|------------|------------------------------|
| PL1 | 19/05/2021 | Issued for Planning |
| PL2 | 22/09/2021 | Canopy soffit panels amended |
| PL3 | 03/02/2023 | Revisions as clouded |

| | | | | | |
|---|----------|------------|-------------------|----------|---------|
| Date | May 2021 | Project | 40 Bernard Street | Job Ref. | 356 BER |
| Scale | 1:100@A1 | Drawn | MW | Check | MH |
| Status | PLANNING | Client Ref | 356 (GA) 202 | Rev. | PL3 |
| Hale Brown Architects Ltd. Unit 1.04, Edinburgh House, 170 Kennington Lane, London, SE11 5DP T: 020 3735 7442 E: mail@halebrown.com W: www.halebrown.com | | | | | |

