

Part Side Elevation

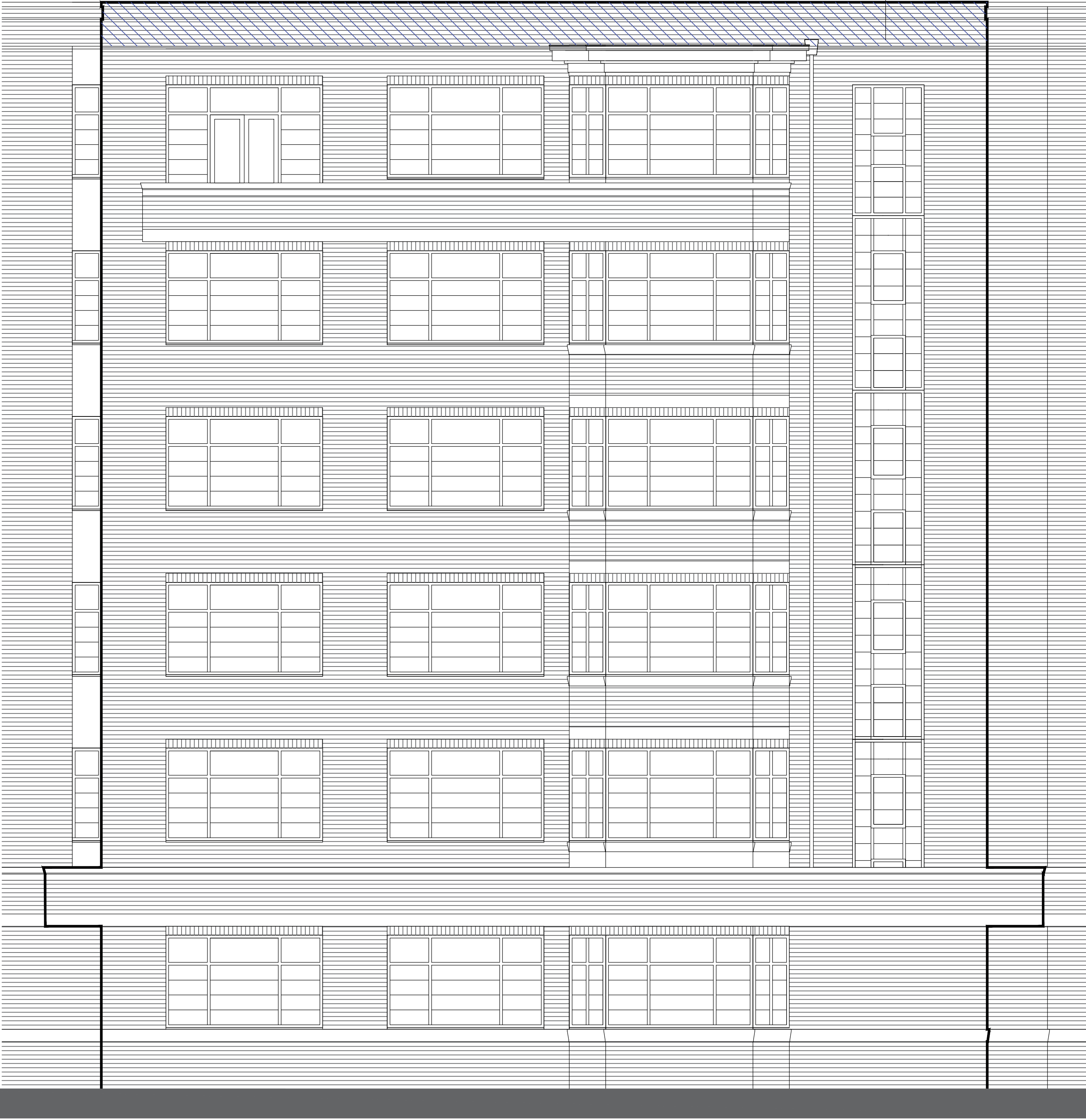

Part Rear Elevation

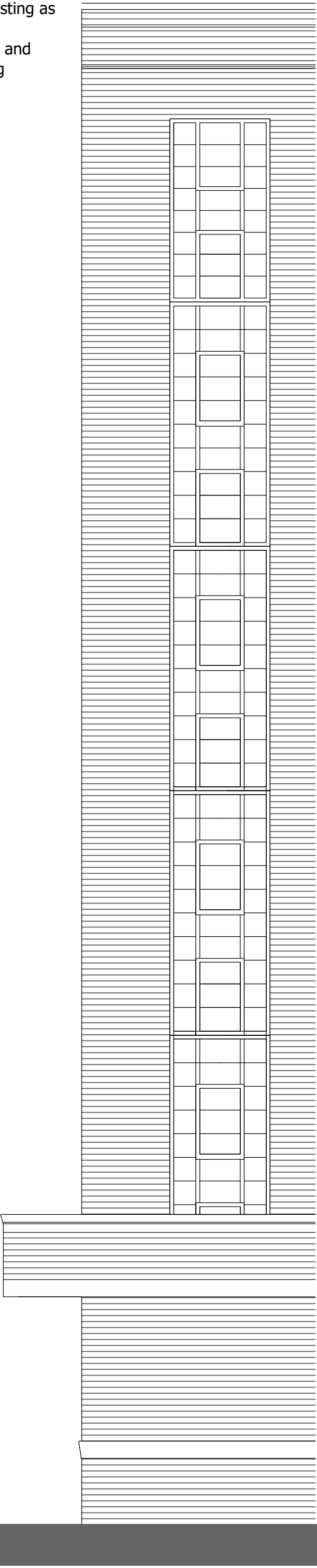

Part Side Elevation

Parapet wall to be demolished and rebuilt in brickwork and mortar to match the existing as closely a possible. stonework to be reused and cleaned prior to relaying

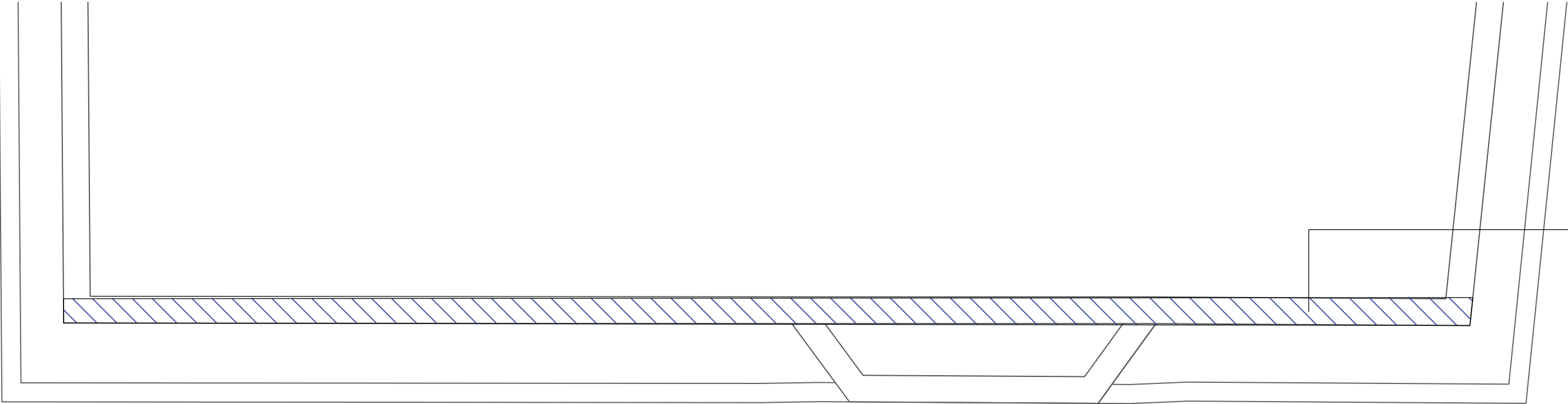

Part Roof Plan

Parapet wall to be demolished and rebuilt in brickwork and mortar to match the existing as closely a possible. stonework to be reused and cleaned prior to relaying

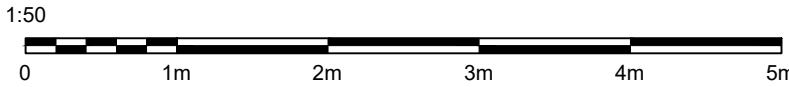

Rev	Date	Description	Drawn
Amendments			

Planning

LAC.Architecture

Tel: 07709529133

Email: lac.architecture@outlook.com

PROJECT

Parapet Works
Hillfield Court
Belsize Road
NW3 4BE

TITLE

Elevations

SCALE

1:250 / 1250 @ A1

DATE

Feb 2023

DRAWING No.

2311_01

REV

-

Copyright LAC Architecture.
All materials specified should be used in accordance with the manufacturers
recommendations and all relevant current codes of practice.