

Charlton
Building
Design

Notes
This drawing remains the property of Charlton Building Design and must not be copied or otherwise reproduced. As long as the Company has received the payment of any fees properly due and owing, the Company grants a licence to the client to copy and use the documents for the purposes of the project only (excluding any extension of the project). The Company is not liable for any use of the documents for any purpose other than that for which it is prepared.

Important Information
It is the contractor's responsibility to check and verify all dimensions, levels and sewer invert levels on site prior to commencing works. Any discrepancies should be relayed in writing immediately. No dimensions to be scaled from this drawing for the purpose of construction. All details are subject to full opening-up on site. The contractor is solely responsible for the design and carrying out of all temporary works on site. Work should comply in all respects with current Building Regulations and latest Codes of Practice. This drawing must be read and checked with all structural engineer's specifications and relevant specialist drawings. Structural engineer's calculations to supercede guidance notes.

revisions:



© Charlton Building Design 2023.

Project:
95 REDINGTON ROAD, NW3 7RR

Date:
27/01/23

Drawing title:
SITE & LOCATION PLANS

Scale:
1:1250 & 1:500 @A3

Drawing no:

RR_P_100

Status:
PLANNING

Revision no:

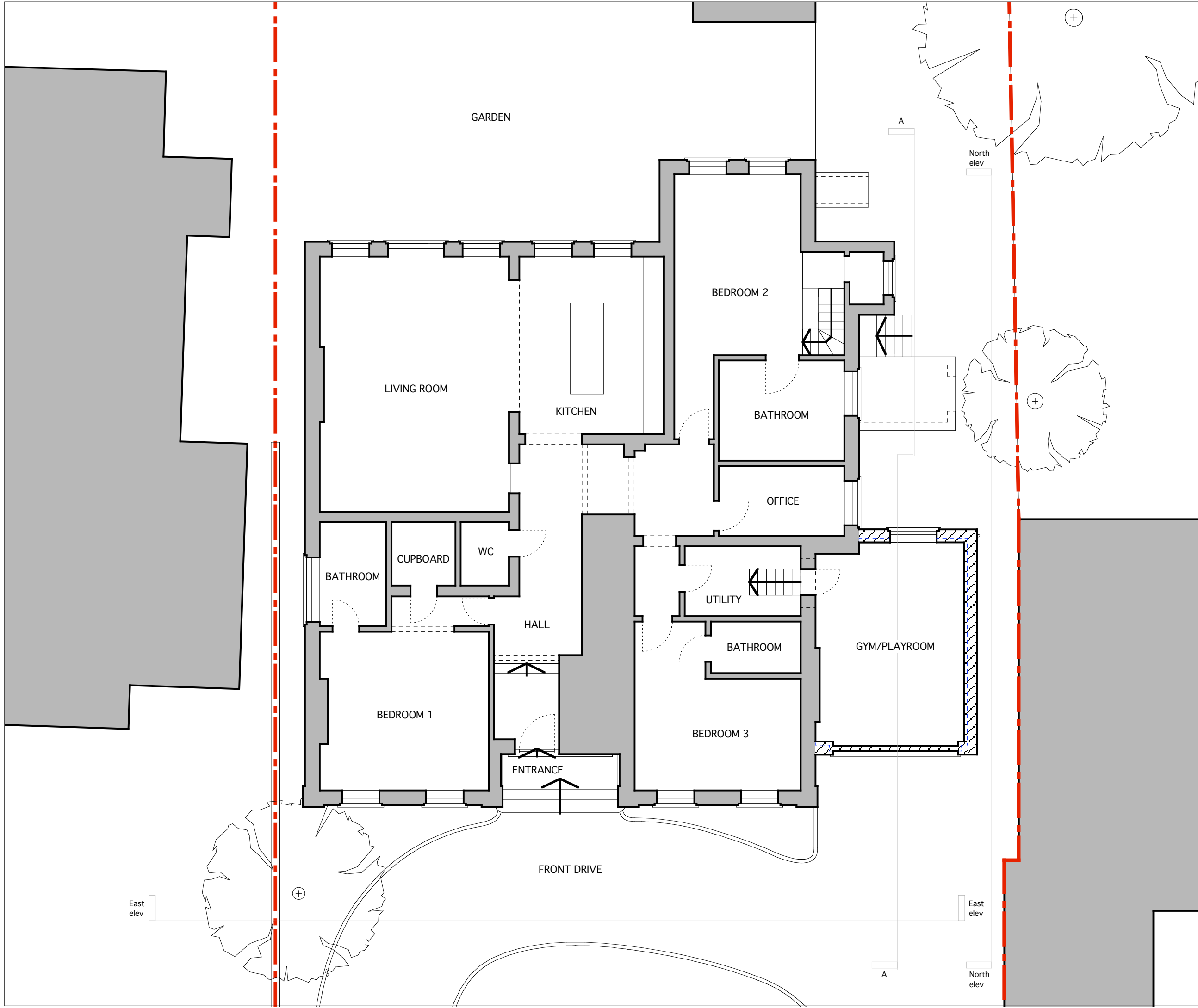

Notes
 This drawing remains the property of Charlton Building Design and must not be copied or otherwise reproduced. As long as the Company has received the payment of any fees properly due and owing, the Company grants a licence to the client to copy and use the documents for the purposes of the project only (excluding any extension of the project). The Company is not liable for any use of the documents for any purpose other than that for which it is prepared.

Important Information
 It is the contractor's responsibility to check and verify all dimensions, levels and sewer invert levels on site prior to commencing works. Any discrepancies should be relayed in writing immediately. No dimensions to be scaled from this drawing for the purpose of construction. All details are subject to full opening-up on site. The contractor is solely responsible for the design and carrying out of all temporary works on site. Work should comply in all respects with current Building Regulations and latest Codes of Practice. This drawing must be read and checked with all structural engineer's specifications and relevant specialist drawings. Structural engineer's calculations to supercede guidance notes.

Planning notes

Line of existing walls: - - - - -

New structure: // // //

© Charlton Building Design 2023.

revisions:

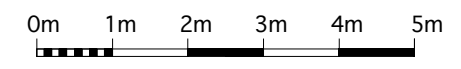
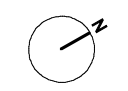

Charlton
 Building
 Design

| | |
|--|---------------------|
| Project: 95 REDINGTON ROAD, NW3 7RR | Date: 27/01/23 |
| Drawing title: PROPOSED - GROUND PLAN | Scale: 1:100 @A3 |
| Drawing no: RR_P_010 | Status: PLANNING |
| | Revision no: |

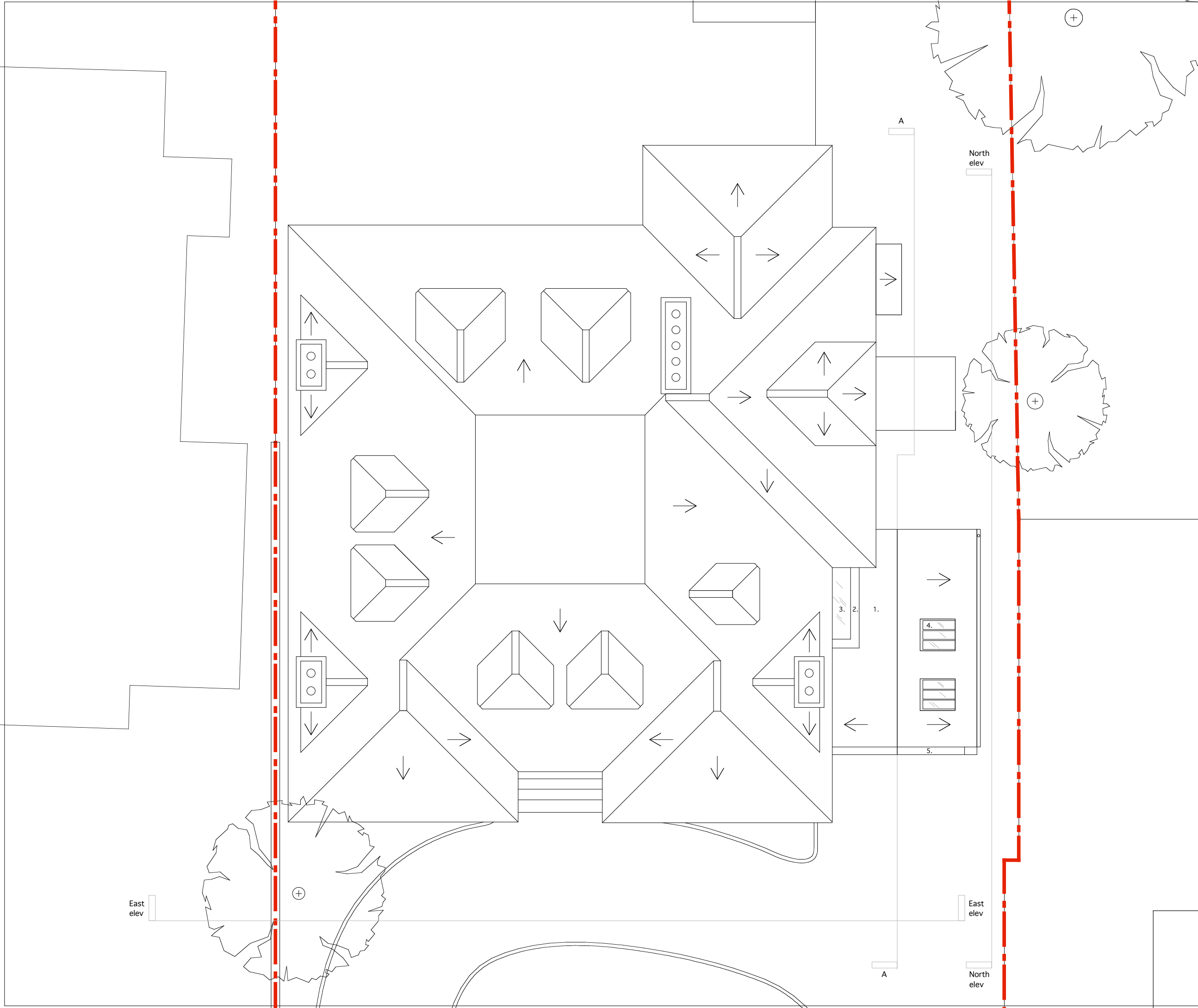

Notes
 This drawing remains the property of Charlton Building Design and must not be copied or otherwise reproduced. As long as the Company has received the payment of any fees properly due and owing, the Company grants a licence to the client to copy and use the documents for the purposes of the project only (excluding any extension of the project). The Company is not liable for any use of the documents for any purpose other than that for which it is prepared.

Important information
 It is the contractor's responsibility to check and verify all dimensions, levels and sewer invert levels on site prior to commencing works. Any discrepancies should be relayed in writing immediately. No dimensions to be scaled from this drawing for the purpose of construction. All details are subject to full opening-up on site. The contractor is solely responsible for the design and carrying out of all temporary works on site. Work should comply in all respects with current Building Regulations and latest Codes of Practice. This drawing must be read and checked with all structural engineer's specifications and relevant specialist drawings. Structural engineer's calculations to supercede guidance notes.

- Planning notes**
1. Pitched clay tile roof to match main house
 2. Lead finished flat linking dormer
 3. Rooflight
 4. Black powder coated conservation rooflights
 5. Brick parapet to gable wall

© Charlton Building Design 2023.

revisions:

Charlton Building Design

| | |
|--|---------------------|
| Project: 95 REDINGTON ROAD, NW3 7RR | Date: 27/01/23 |
| Drawing title: PROPOSED - ROOF PLAN | Scale: 1:100 @A3 |
| Drawing no: RR_P_011 | Status: PLANNING |
| | Revision no: |

Notes
 This drawing remains the property of Charlton Building Design and must not be copied or otherwise reproduced. As long as the Company has received the payment of any fees properly due and owing, the Company grants a licence to the client to copy and use the documents for the purposes of the project only (excluding any extension of the project). The Company is not liable for any use of the documents for any purpose other than that for which it is prepared.

Important information
 It is the contractor's responsibility to check and verify all dimensions, levels and sewer invert levels on site prior to commencing works. Any discrepancies should be relayed in writing immediately. No dimensions to be scaled from this drawing for the purpose of construction. All details are subject to full opening-up on site. The contractor is solely responsible for the design and carrying out of all temporary works on site. Work should comply in all respects with current Building Regulations and latest Codes of Practice. This drawing must be read and checked with all structural engineer's specifications and relevant specialist drawings. Structural engineer's calculations to supercede guidance notes.

Planning notes

Line of existing walls: - - - - -

1. New brickwork gable wall to match existing
2. Painted timber circular window
3. Painted fixed timber garage doors with high level glazing
4. Lead finished linking dormer
5. Rainwater outlet connected to existing downpipe
6. Position of south facing first floor window to no.97
7. Position of rooflight in pitched roof

© Charlton Building Design 2023.

revisions:

1. 01/03/23 - Additional notes

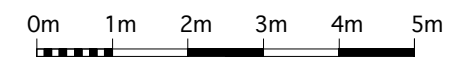

Charlton
 Building
 Design

Project:
 95 REDINGTON ROAD, NW3 7RR

Date:
 27/01/23

Drawing title:
 PROPOSED - EAST ELEV

Scale:
 1:100 @A3

Drawing no:

Status:
 PLANNING

RR_P_020

Revision no: 1



Notes
 This drawing remains the property of Charlton Building Design and must not be copied or otherwise reproduced. As long as the Company has received the payment of any fees properly due and owing, the Company grants a licence to the client to copy and use the documents for the purposes of the project only (excluding any extension of the project). The Company is not liable for any use of the documents for any purpose other than that for which it is prepared.

Important information
 It is the contractor's responsibility to check and verify all dimensions, levels and sewer invert levels on site prior to commencing works. Any discrepancies should be relayed in writing immediately. No dimensions to be scaled from this drawing for the purpose of construction. All details are subject to full opening-up on site. The contractor is solely responsible for the design and carrying out of all temporary works on site. Work should comply in all respects with current Building Regulations and latest Codes of Practice. This drawing must be read and checked with all structural engineer's specifications and relevant specialist drawings. Structural engineer's calculations to supercede guidance notes.

- Planning notes**
- Line of existing walls: - - - - -
1. New brickwork to match existing
 2. Clay tiled pitched roof to match main house
 3. Black painted conservation rooflights
 4. Rainwater outlet connected to existing downpipe



© Charlton Building Design 2023.

revisions:

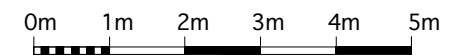

Charlton
 Building
 Design

| | |
|---|---------------------|
| Project: 95 REDINGTON ROAD, NW3 7RR | Date: 27/01/23 |
| Drawing title: PROPOSED - NORTH ELEV | Scale: 1:100 @A3 |
| Drawing no: RR_P_021 | Status: PLANNING |
| | Revision no: |

Notes
 This drawing remains the property of Charlton Building Design and must not be copied or otherwise reproduced. As long as the Company has received the payment of any fees properly due and owing, the Company grants a licence to the client to copy and use the documents for the purposes of the project only (excluding any extension of the project). The Company is not liable for any use of the documents for any purpose other than that for which it is prepared.

Important information
 It is the contractor's responsibility to check and verify all dimensions, levels and sewer invert levels on site prior to commencing works. Any discrepancies should be relayed in writing immediately. No dimensions to be scaled from this drawing for the purpose of construction. All details are subject to full opening-up on site. The contractor is solely responsible for the design and carrying out of all temporary works on site. Work should comply in all respects with current Building Regulations and latest Codes of Practice. This drawing must be read and checked with all structural engineer's specifications and relevant specialist drawings. Structural engineer's calculations to supercede guidance notes.

Planning notes

Line of existing walls: - - - - -

New structure: 

- 1. New painted timber circular window
- 2. Painted timber fixed garage doors, internally insulated
- 3. Existing window

© Charlton Building Design 2023.

revisions:

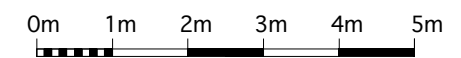

Charlton
 Building
 Design

Project:
 95 REDINGTON ROAD, NW3 7RR

Date:
 27/01/23

Drawing title:
 PROPOSED - SECTION AA

Scale:
 1:100 @A3

Drawing no:

RR_P_030

Status:
 PLANNING

Revision no:



Notes
 This drawing remains the property of Charlton Building Design and must not be copied or otherwise reproduced. As long as the Company has received the payment of any fees properly due and owing, the Company grants a licence to the client to copy and use the documents for the purposes of the project only (excluding any extension of the project). The Company is not liable for any use of the documents for any purpose other than that for which it is prepared.

Important Information
 It is the contractor's responsibility to check and verify all dimensions, levels and sewer invert levels on site prior to commencing works. Any discrepancies should be relayed in writing immediately. No dimensions to be scaled from this drawing for the purpose of construction. All details are subject to full opening-up on site. The contractor is solely responsible for the design and carrying out of all temporary works on site. Work should comply in all respects with current Building Regulations and latest Codes of Practice. This drawing must be read and checked with all structural engineer's specifications and relevant specialist drawings. Structural engineer's calculations to supercede guidance notes.

© Charlton Building Design 2023.

revisions:

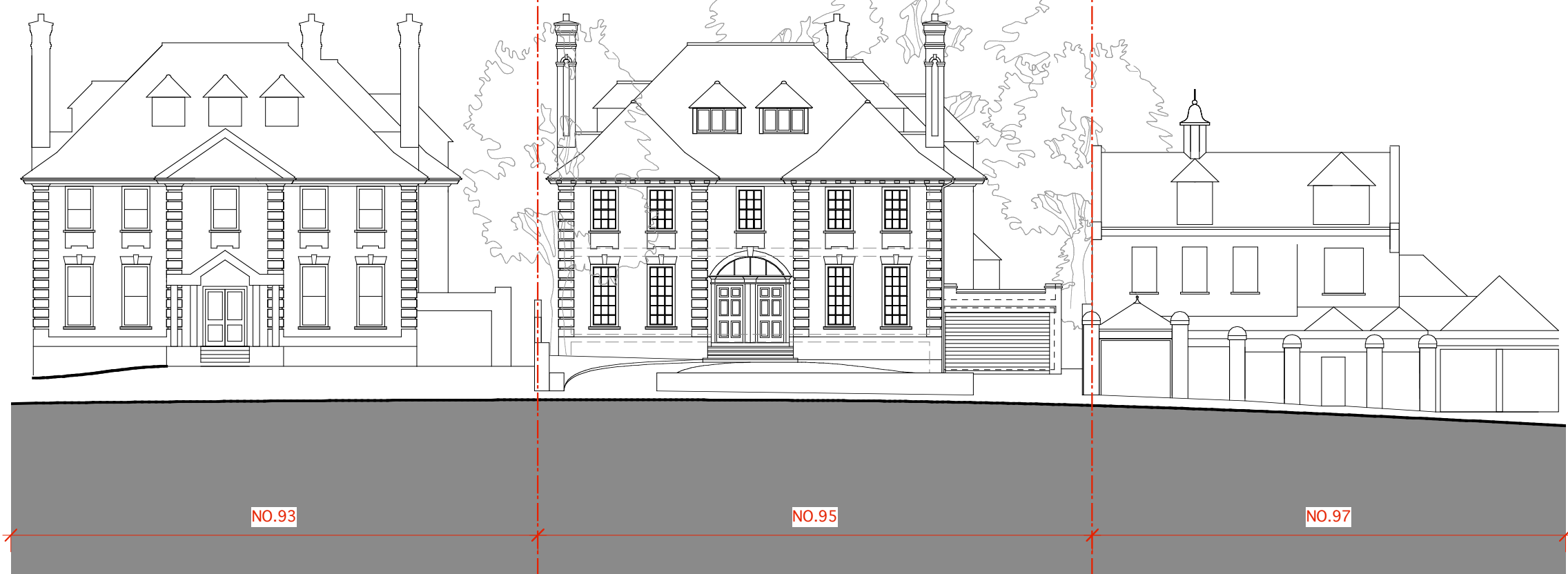

Existing street elevation



Proposed street elevation

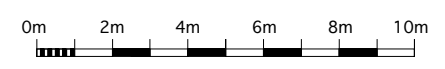

Charlton Building Design

| | |
|---|---------------------|
| Project: 95 REDINGTON ROAD, NW3 7RR | Date: 27/01/23 |
| Drawing title: EXISTING & PROPOSED - STREET ELEVATIONS | Scale: 1:200 @A3 |
| Drawing no: RR_P 020a | Status: PLANNING |
| | Revision no: |