

Drawing to be read in conjunction with:

- Existing/Proposed Plans
3108-APLB-XX-09-DR-A-(2000-1)
- Existing/Proposed Sections
3108-APLB-XX-09-DR-A-(4000-1)
- Existing/Demolition Elevations
3108-APLB-XX-09-DR-A-(3000-1)
- Design and Access Statement
3108-APLB-XX-XX-RP-A-0001

Key:

 New Plant
(Level in BLUE)

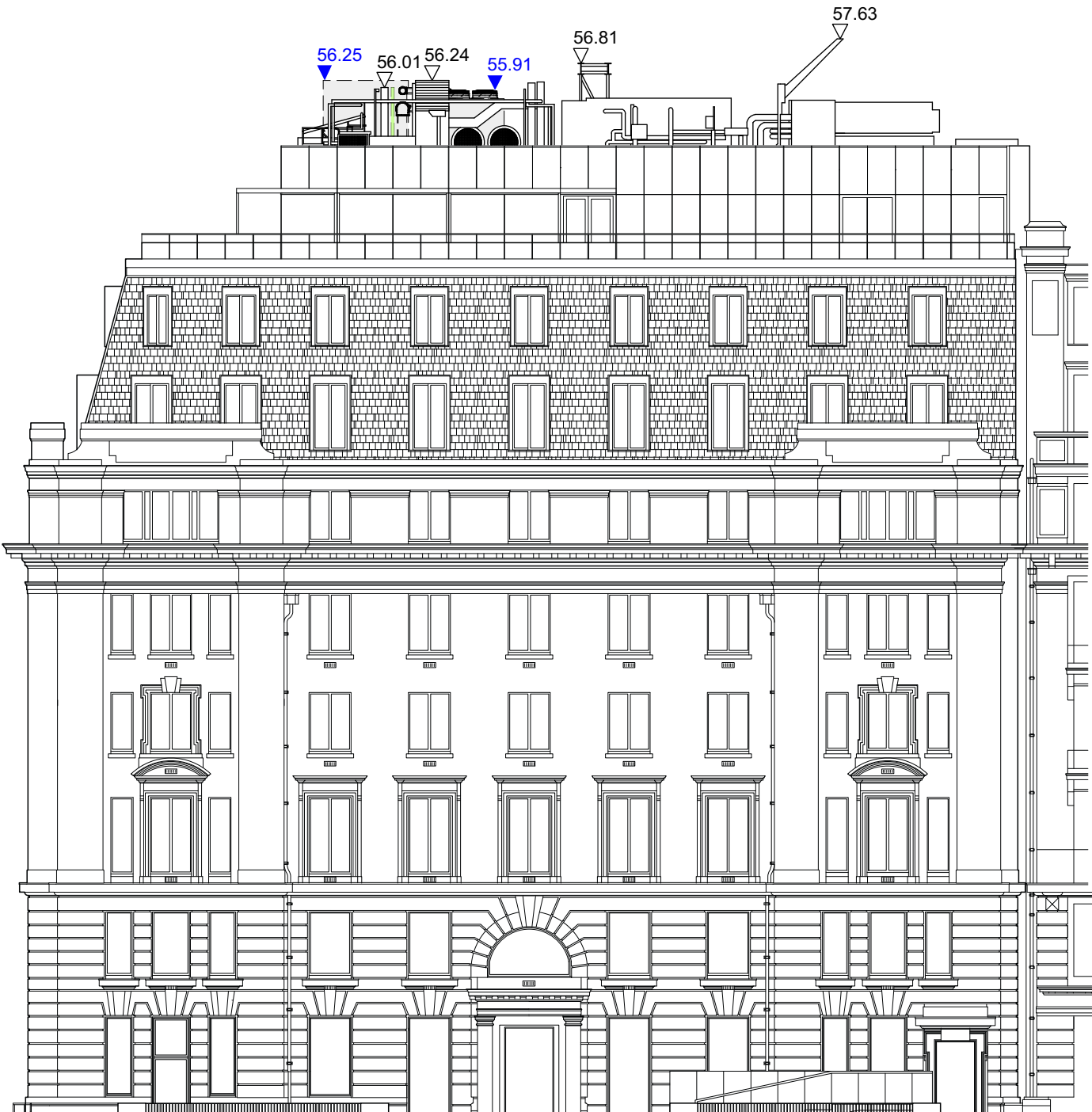

Key Plan

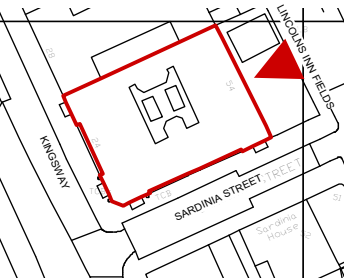

N
Not to scale

Issue	Date	Notes	Drawn	Chkd
P01	31.01.23	Planning Issue	ES	ES

Project

London School of Economics
NAB Restack

Drawing

Proposed Elevation
Lincoln's Inn Fields

Scale

1:200 @ A3

Job n°_Originator_Volume_Level_Type_Role_Number	Rev
3108-APLB-XX-09-DR-A-3021	P01

Suitability_Status

S4 For Stage Approval

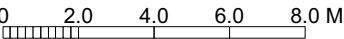

© ArchitecturePLB – do not scale (except for Planning purposes)
For CDM information refer to the ArchitecturePLB Hazard Elimination and Residual Risk Register. Notes on this drawing refer only to items where a Residual Risk can be clearly linked to a specific item. As recommended within HSE's 'Industry Guidance for Designers' document, notes do not include generic risk information which must be considered by the relevant contractor.

50 Southwark Street
London SE1 1UN
Telephone 020 7340 1888
www.architectureplb.com

First Floor Sunley House
46 Jewry Street Winchester SO23 9HD
Telephone 01962 842 200