

REFER 2301_PL_021 FOR PROPOSED GARDEN PLAN

FOR PLANNING

revisions
FOR PLANNING
03.03.23

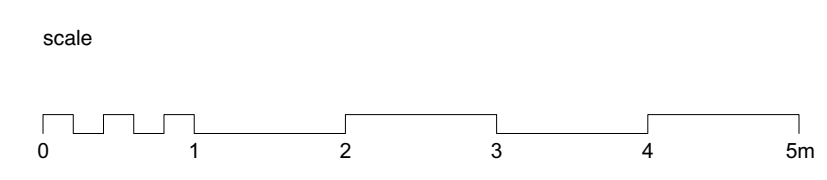
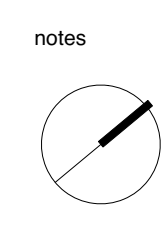

key
Demolition / removal

client Max Neuberger + Sarah Woodland	
scale 1:100 @ A3	
project 13 Eton Villas	
drawing title Proposed Site Plan - Front	
drawing no 2301_PL_020	rev

Copyright STUDIOCARVER Ltd. Registered Office: 37 Alfred Place, London WC1E 7DP
Registered in England and Wales No. 766682
No implied license exists. This drawing should not be used to calculate areas for the purpose of valuations. All dimensions to be checked on site by contractor and such dimensions to be their responsibility. When in doubt ask.
All work must comply with relevant British Standards and Building Regulation requirements. Drawing errors and omissions to be reported to architect immediately.

STUDIOCARVER

37 Alfred Place
London WC1E 7DP
T: 020 7096 1257
E: mail@studiocarver.co.uk
W: www.studiocarver.co.uk

REFER 2301_PL_020 FOR PROPOSED FRONT OF HOUSE PLAN

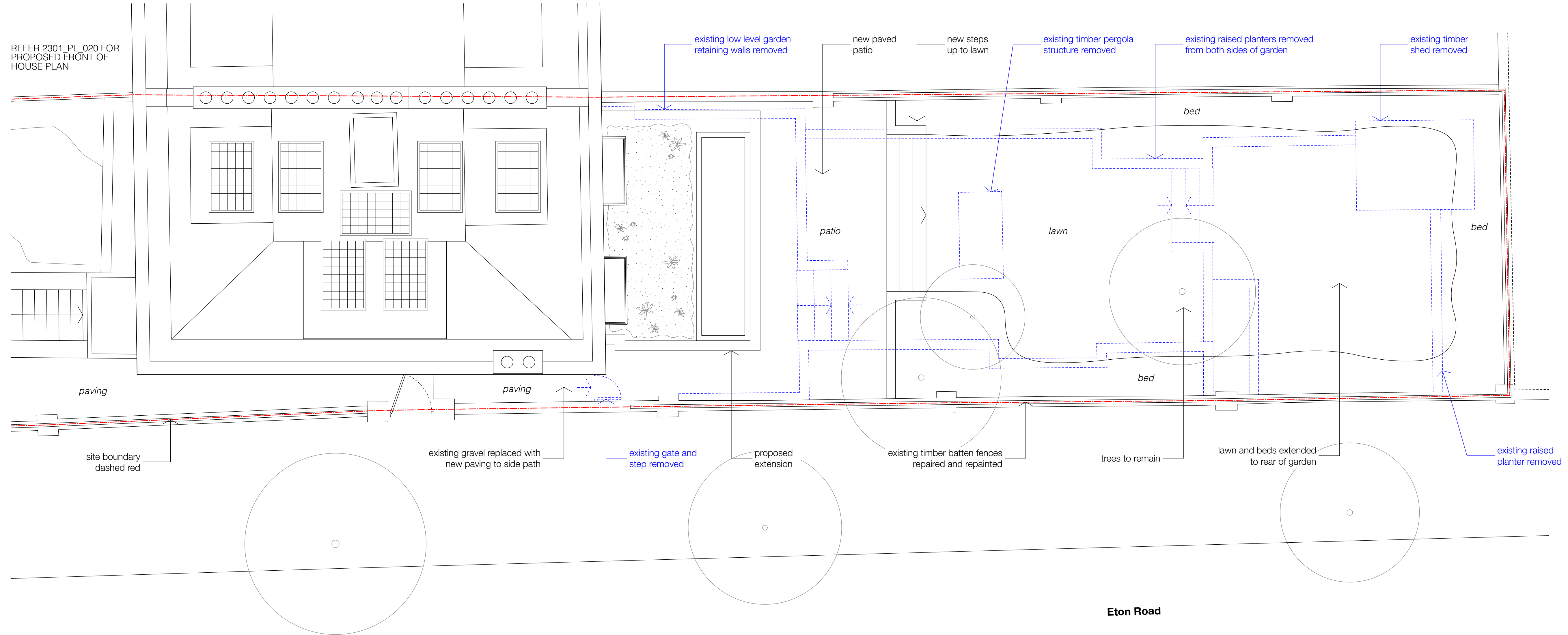

FOR PLANNING

revisions

FOR PLANNING

03.03.23

notes

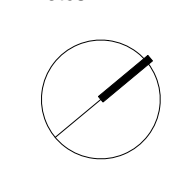

scale



key



client

Max Neuberger + Sarah Woodland

scale

1:100 @ A3

project

13 Eton Villas

drawing title

Proposed Site Plan - Rear

drawing no

2301_PL_021

rev

Copyright STUDIOCARVER Ltd. Registered Office: 37 Alfred Place, London WC1E 7DP Registered in England and Wales No. 7666882

No implied license exists. This drawing should not be used to calculate areas for the purpose of valuations. All dimensions to be checked on site by contractor and such dimensions to be their responsibility. When in doubt ask.

All work must comply with relevant British Standards and Building Regulation requirements. Drawing errors and omissions to be reported to architect immediately.

STUDIOCARVER

37 Alfred Place
London WC1E 7DP

T: 020 7096 1257
E: mail@studiocarver.co.uk
W: www.studiocarver.co.uk

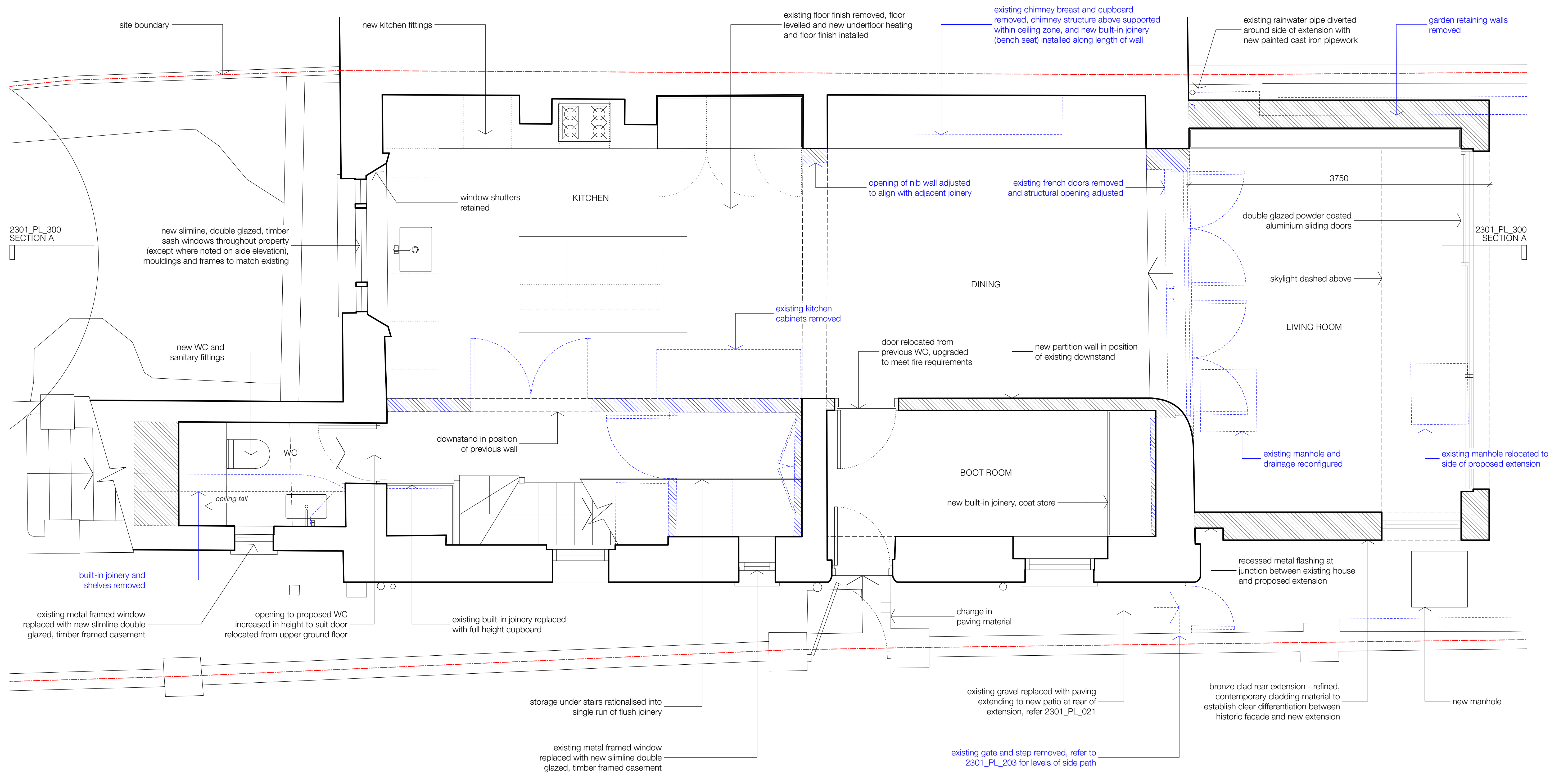

FOR PLANNING

revisions

FOR PLANNING

03.03.23

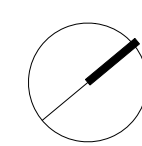

notes

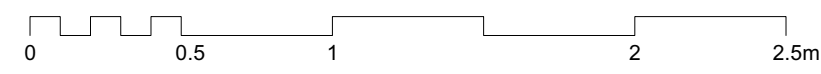

scale

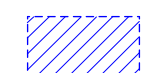

key

-  Demolition / removal
-  Infill / new wall

client

Max Neuberger + Sarah Woodland

scale

1:50 @ A3

project

13 Eton Villas

drawing title

Proposed Lower Ground Floor Plan

drawing no

2301_PL_100

rev

-

Copyright STUDIOCARVER Ltd. Registered Office: 37 Alfred Place, London WC1E 7DP
Registered in England and Wales No. 766682

No implied license exists. This drawing should not be used to calculate areas for the purpose of valuations. All dimensions to be checked on site by contractor and such dimensions to be their responsibility. When in doubt ask.

All work must comply with relevant British Standards and Building Regulation requirements. Drawing errors and omissions to be reported to architect immediately.

STUDIOCARVER

37 Alfred Place

London WC1E 7DP

T: 020 7096 1257

E: mail@studiocarver.co.uk

W: www.studiocarver.co.uk

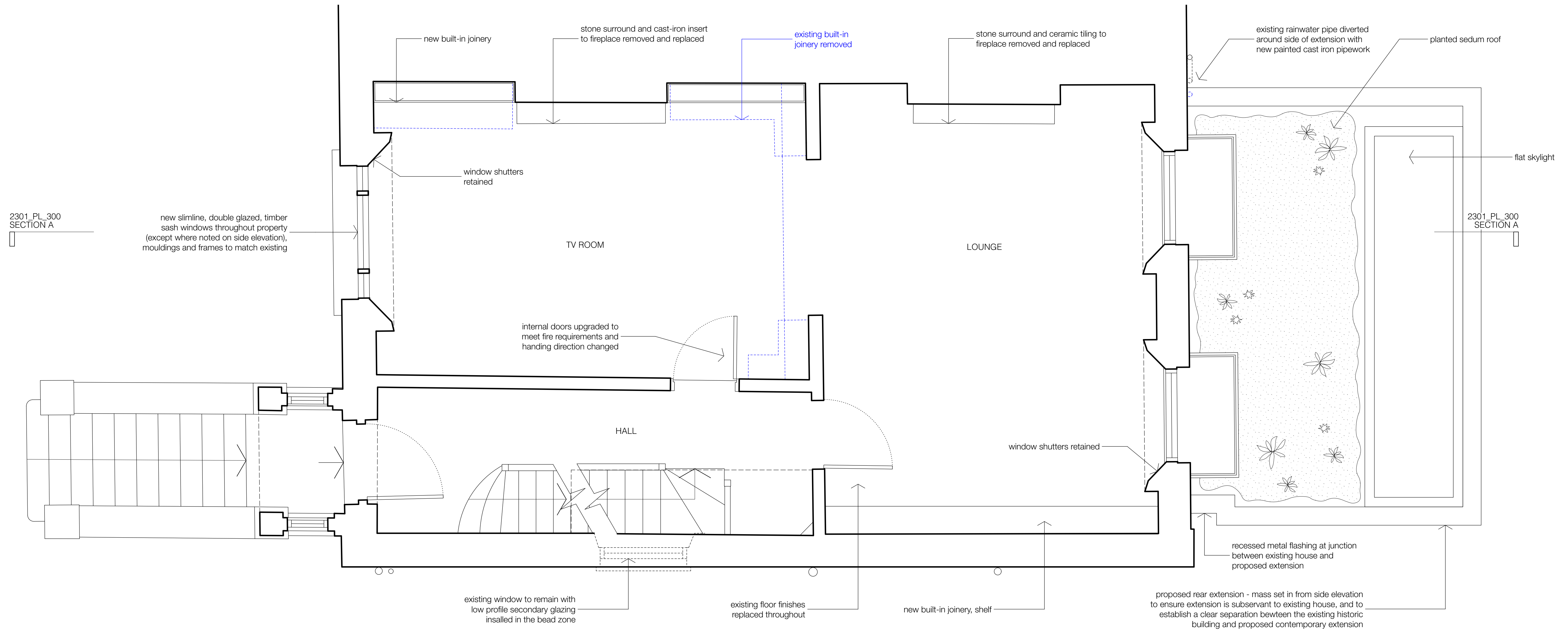

FOR PLANNING

revisions
FOR PLANNING 03.03.23

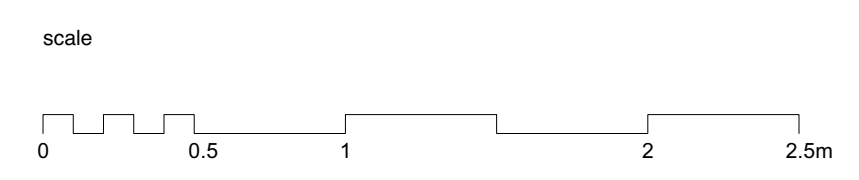
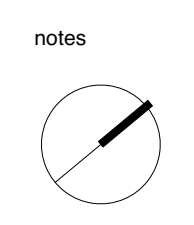

key

	Demolition / removal
	Infill / new wall

client	Max Neuberger + Sarah Woodland
scale	1:50 @ A3
project	13 Eton Villas
drawing title	Proposed Upper Ground Floor Plan
drawing no	2301_PL_101
rev	-

Copyright STUDIOCARVER Ltd. Registered Office: 37 Alfred Place, London WC1E 7DP
Registered in England and Wales No. 766682

No implied license exists. This drawing should not be used to calculate areas for the purpose of valuations. All dimensions to be checked on site by contractor and such dimensions to be their responsibility. When in doubt ask.

All work must comply with relevant British Standards and Building Regulation requirements. Drawing errors and omissions to be reported to architect immediately.

STUDIOCARVER

37 Alfred Place
London WC1E 7DP

T: 020 7096 1257
E: mail@studiocarver.co.uk
W: www.studiocarver.co.uk

2301_PL_300
SECTION A

2301_PL_300
SECTION A

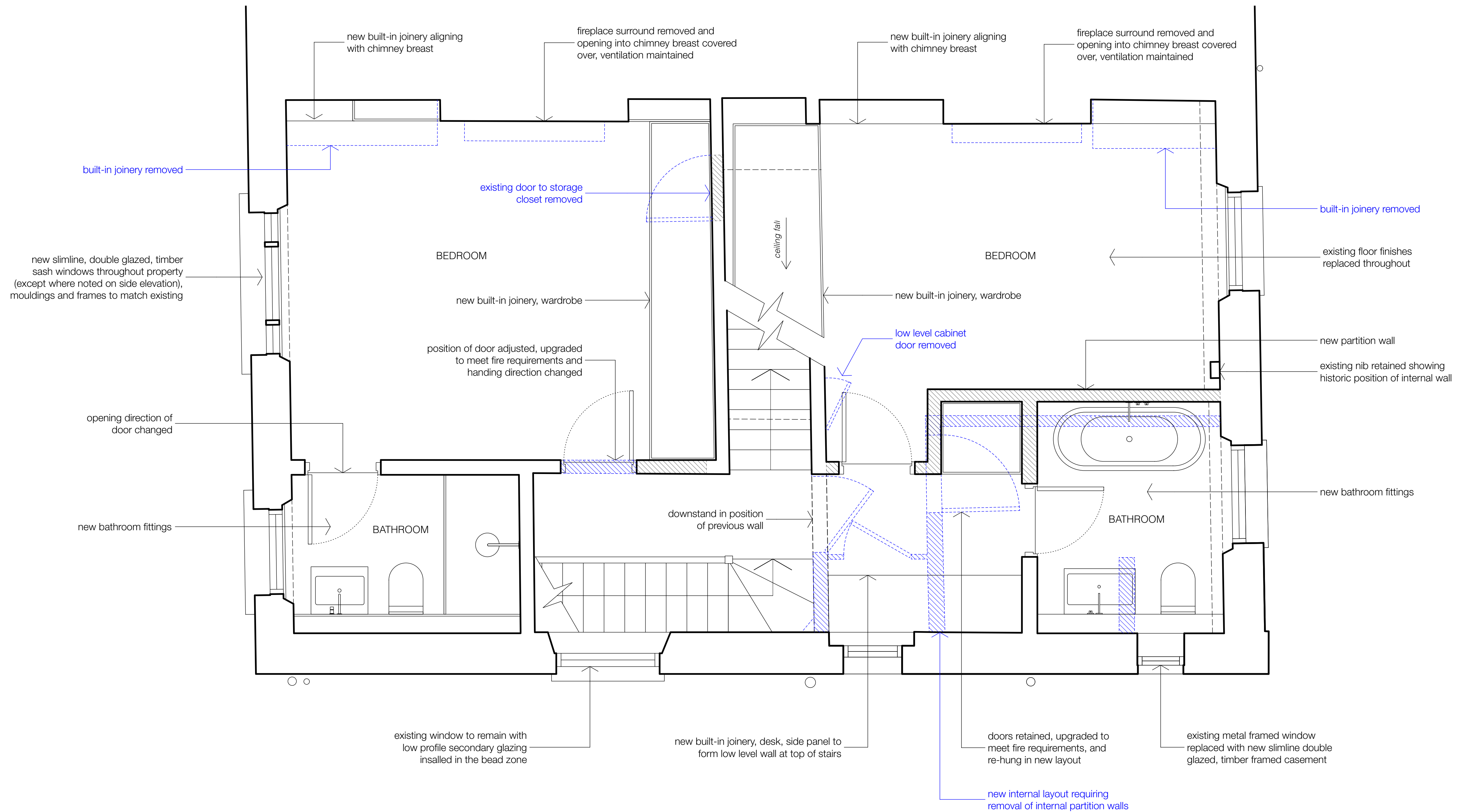

FOR PLANNING

revisions

FOR PLANNING

03.03.23

notes

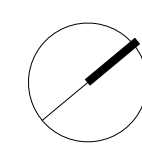

scale



key

- Demolition / removal
- Infill / new wall

client

Max Neuberger + Sarah Woodland

scale

1:50 @ A3

project

13 Eton Villas

drawing title

Proposed First Floor Plan

drawing no

2301_PL_102

rev

-

Copyright STUDIOCARVER Ltd. Registered Office: 37 Alfred Place, London WC1E 7DP
Registered in England and Wales No. 766682

No implied license exists. This drawing should not be used to calculate areas for the purpose of valuations. All dimensions to be checked on site by contractor and such dimensions to be their responsibility. When in doubt ask.

All work must comply with relevant British Standards and Building Regulation requirements. Drawing errors and omissions to be reported to architect immediately.

STUDIOCARVER

37 Alfred Place
London WC1E 7DP

T: 020 7096 1257
E: mail@studiocarver.co.uk
W: www.studiocarver.co.uk

2301_PL_300
SECTION A

2301_PL_300
SECTION A

new slimline, double glazed, timber sash windows throughout property (except where noted on side elevation), mouldings and frames to match existing

modern floor finishes removed and existing floorboards carefully lifted, mineral wool inserted between floor joists and floorboards re-laid. new floor finishes laid on resilient acoustic layer atop reinstated floorboards

new opening and concealed door to access eaves storage

adjusted position of opening and new concealed door to access eaves storage

existing insulation between rafters retained, new insulation installed below rafters within eaves storage space

internal doors upgraded to meet fire requirements

existing joinery replaced with built-in wardrobes

new bathroom fittings

existing joinery replaced with built-in wardrobes

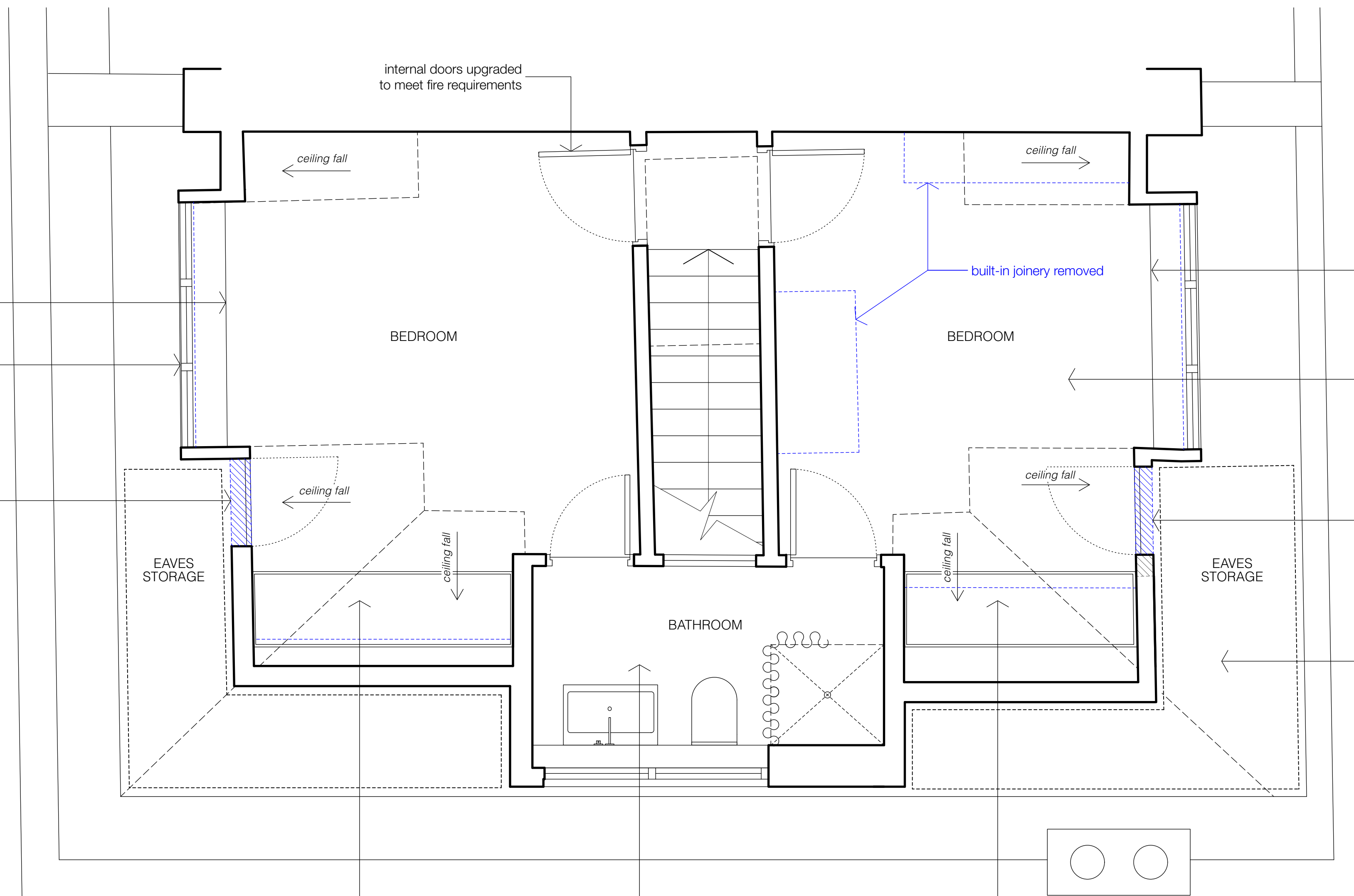

revisions

FOR PLANNING

03.03.23

notes

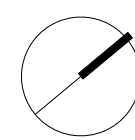

scale



key

- Demolition / removal
- Infill / new wall

FOR PLANNING

client

Max Neuberger + Sarah Woodland

scale

1:50 @ A3

project

13 Eton Villas

drawing title

Proposed Second Floor Plan

drawing no

2301_PL_103

rev

-

Copyright STUDIOCARVER Ltd. Registered Office: 37 Alfred Place, London WC1E 7DP
Registered in England and Wales No. 766682

No implied license exists. This drawing should not be used to calculate areas for the purpose of valuations. All dimensions to be checked on site by contractor and such dimensions to be their responsibility. When in doubt ask.

All work must comply with relevant British Standards and Building Regulation requirements. Drawing errors and omissions to be reported to architect immediately.

STUDIOCARVER

37 Alfred Place
London WC1E 7DP

T: 020 7096 1257
E: mail@studiocarver.co.uk
W: www.studiocarver.co.uk

2301_PL_300
SECTION A

2301_PL_300
SECTION A

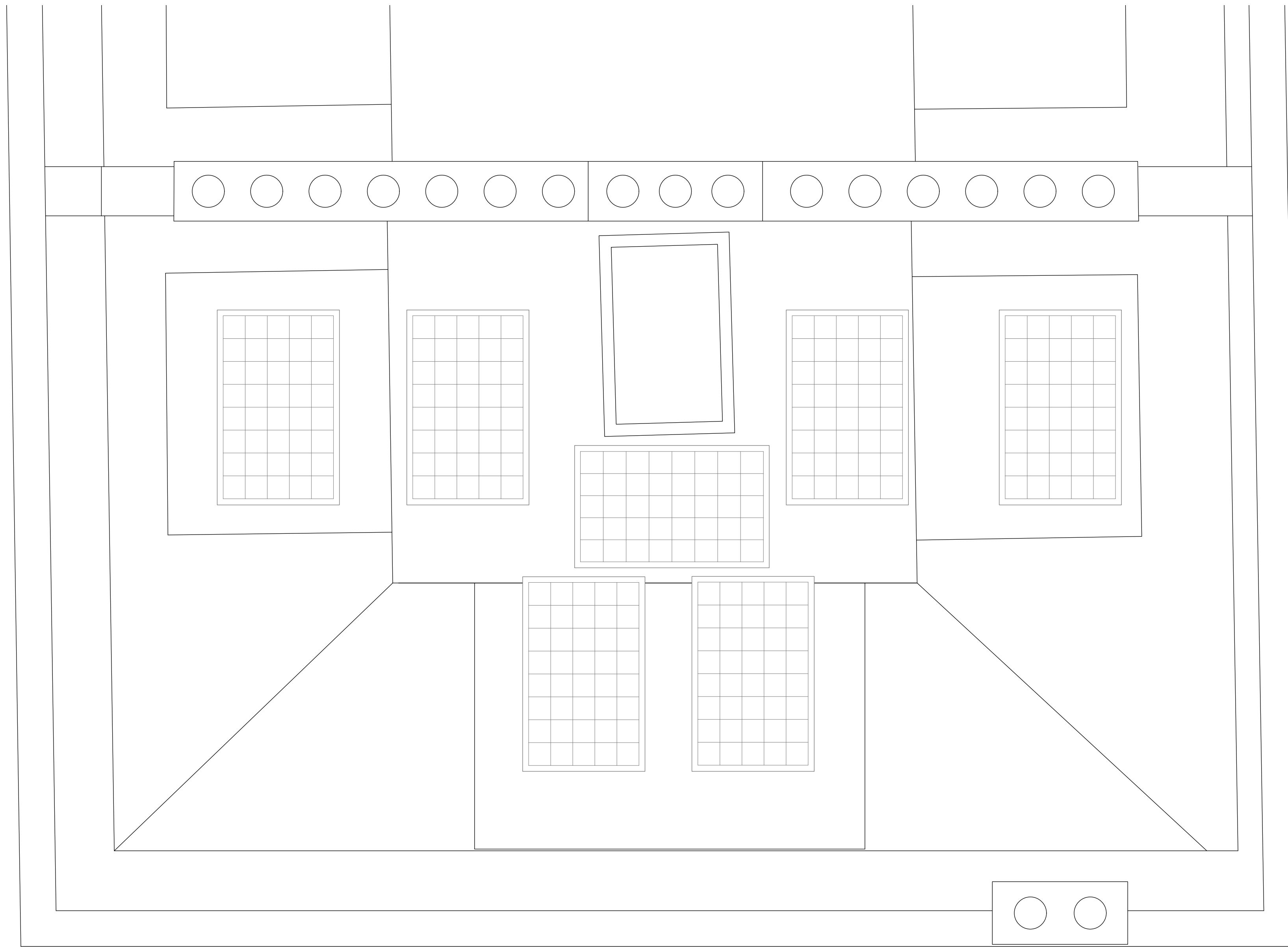

no changes proposed at roof level

FOR PLANNING

revisions

FOR PLANNING

03.03.23

notes

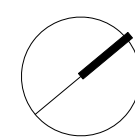

scale

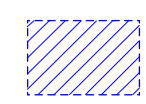
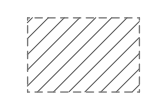

key

-  Demolition / removal
-  Infill / new wall

client

Max Neuberger + Sarah Woodland

scale

1:50 @ A3

project

13 Eton Villas

drawing title

Proposed Roof Plan

drawing no

2301_PL_104

rev

-

Copyright STUDIOCARVER Ltd. Registered Office: 37 Alfred Place, London WC1E 7DP
Registered in England and Wales No. 766682

No implied license exists. This drawing should not be used to calculate areas for the purpose of valuations. All dimensions to be checked on site by contractor and such dimensions to be their responsibility. When in doubt ask.

All work must comply with relevant British Standards and Building Regulation requirements. Drawing errors and omissions to be reported to architect immediately.

STUDIOCARVER

37 Alfred Place
London WC1E 7DP

T: 020 7096 1257
E: mail@studiocarver.co.uk
W: www.studiocarver.co.uk



key

Demolition / removal

scale

0 0.5 1 2 2.5m

FOR PLANNING

client

Max Neuberger + Sarah Woodland

scale

1:50 @ A3

project

13 Eton Villas

drawing title

Proposed Front Elevation

drawing no

2301_PL_200

rev

-

STUDIOCARVER

37 Alfred Place
London WC1E 7DP

T: 020 7096 1257
E: mail@studiocarver.co.uk
W: www.studiocarver.co.uk

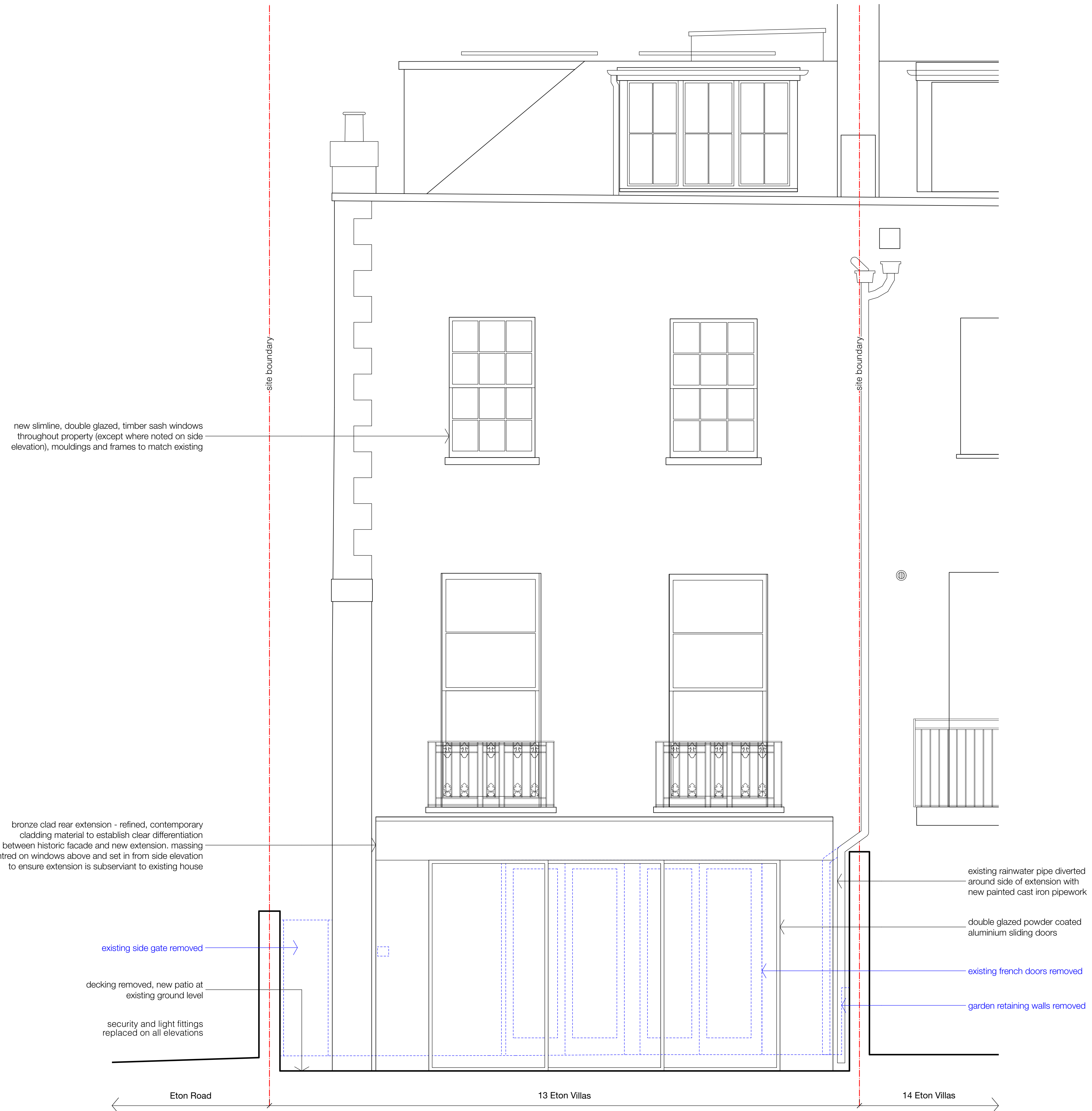

key

 Demolition / removal

scale



FOR PLANNING

client

Max Neuberger + Sarah Woodland

scale

1:50 @ A3

project

13 Eton Villas

drawing title

Proposed Rear Elevation

drawing no

2301_PL_201

rev

-

STUDIOCARVER

37 Alfred Place
London WC1E 7DP

T: 020 7096 1257
E: mail@studiocarver.co.uk
W: www.studiocarver.co.uk

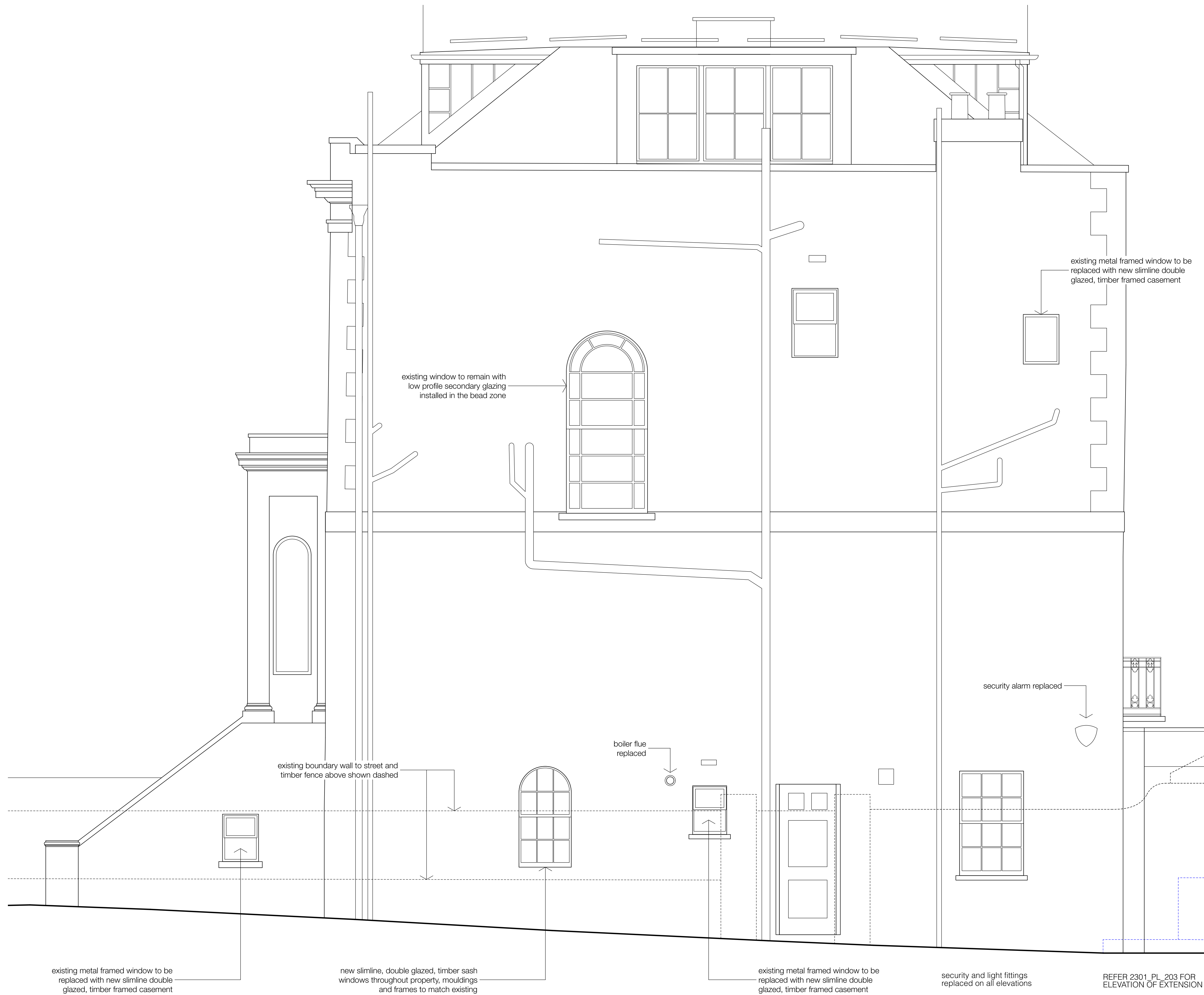

key

 Demolition / removal

scale

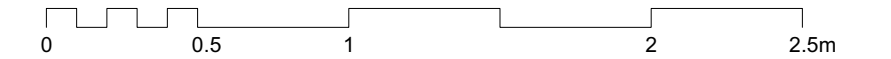

FOR PLANNING

client

Max Neuberger + Sarah Woodland

scale

1:50 @ A3

project

13 Eton Villas

drawing title

Proposed Side Elevation

drawing no

2301_PL_202

rev

-

STUDIOCARVER

37 Alfred Place
London WC1E 7DP

T: 020 7096 1257
E: mail@studiocarver.co.uk
W: www.studiocarver.co.uk

REFER 2301_PL_203 FOR
ELEVATION OF EXTENSION



key

Demolition / removal

scale

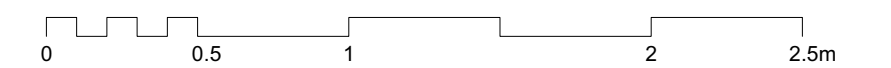

FOR PLANNING

client

Max Neuberger + Sarah Woodland

scale

1:50 @ A3

project

13 Eton Villas

drawing title

Proposed Side Elevation - Extension

drawing no

2301_PL_203

rev

-

STUDIOCARVER

37 Alfred Place
London WC1E 7DP

T: 020 7096 1257
E: mail@studiocarver.co.uk
W: www.studiocarver.co.uk

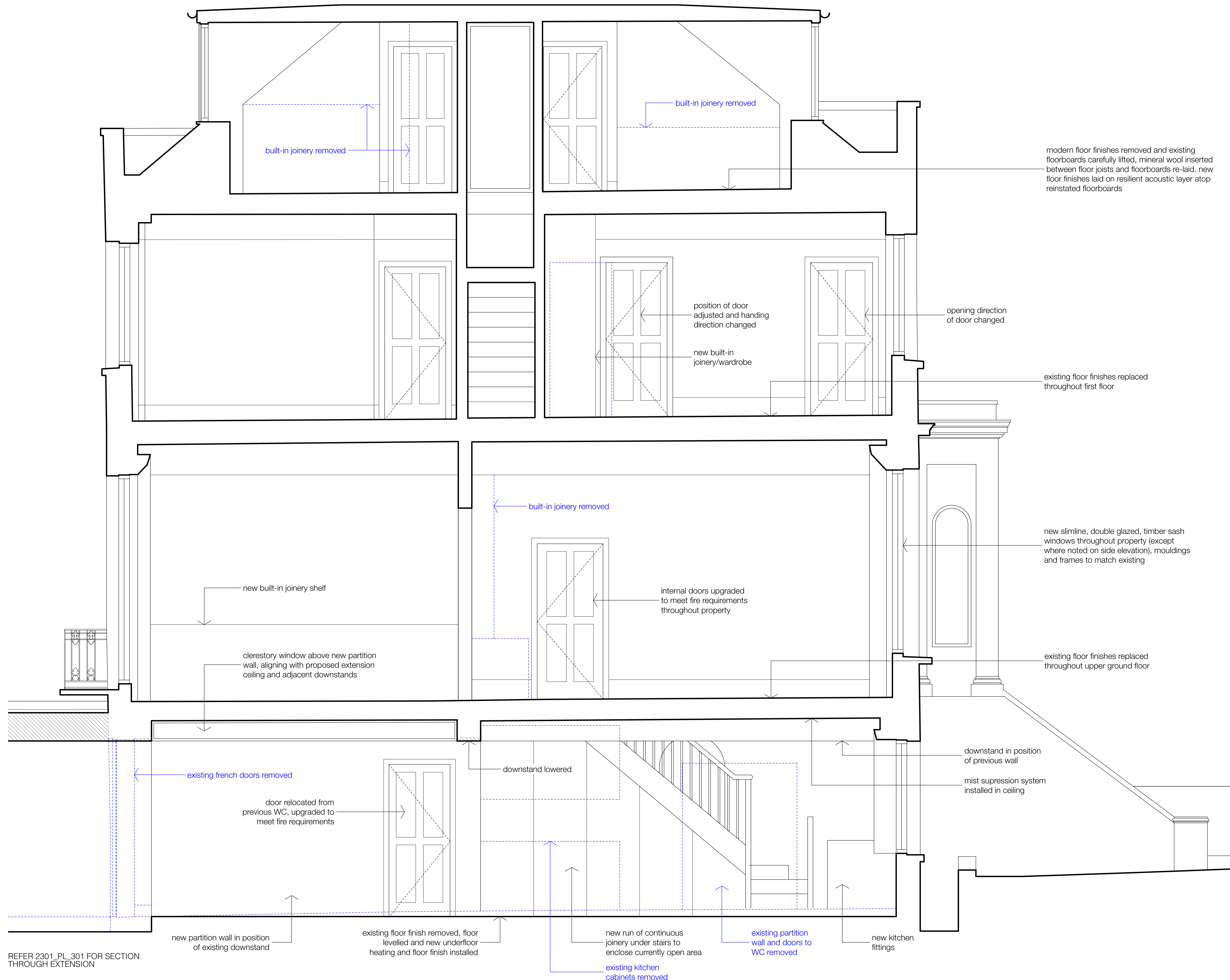

REFER 2301_PL_301 FOR SECTION THROUGH EXTENSION

key

- Demolition / removal
- Infill / extension

scale



FOR PLANNING

client
Max Neuberger + Sarah Woodland

scale
1:50 @ A3

project
13 Eton Villas

drawing title
Proposed Section A

drawing no
2301_PL_300

rev
-

STUDIOCARVER

37 Alfred Place
London WC1E 7DP

T: 020 7096 1257
E: mail@studiocarver.co.uk
W: www.studiocarver.co.uk

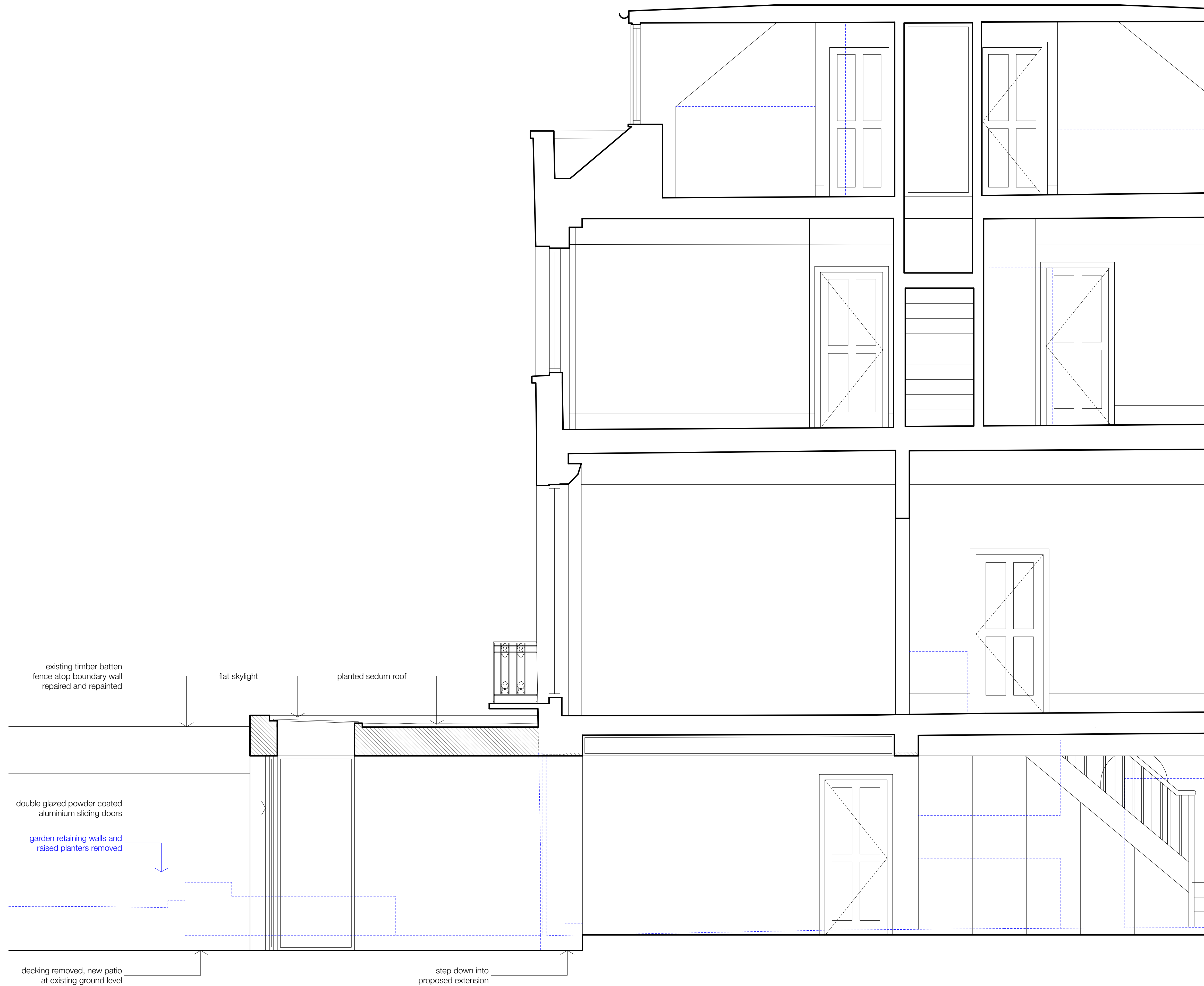

key

 Demolition / removal

 Infill / extension

scale

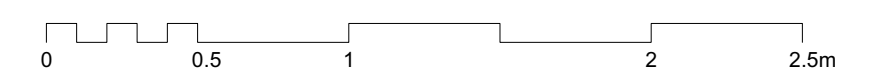

FOR PLANNING

client

Max Neuberger + Sarah Woodland

scale

1:50 @ A3

project

13 Eton Villas

drawing title

Proposed Section A - Extension

drawing no

2301_PL_301

rev

-

STUDIOCARVER

37 Alfred Place
London WC1E 7DP

T: 020 7096 1257
E: mail@studiocarver.co.uk
W: www.studiocarver.co.uk