

FOR PLANNING

revisions

-- FOR PLANNING

03.03.23

notes

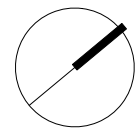

scale



client

Max Neuberger + Sarah Woodland

scale

1:100 @ A3

project

13 Eton Villas

drawing title

Existing Site Plan - Front

drawing no

2301_EX_020

rev

Copyright STUDIOCARVER Ltd. Registered Office: 37 Alfred Place, London WC1E 7DP
Registered in England and Wales No. 7666882

No implied license exists. This drawing should not be used to calculate areas for the purpose of valuations. All dimensions to be checked on site by contractor and such dimensions to be their responsibility. When in doubt ask.

All work must comply with relevant British Standards and Building Regulation requirements. Drawing errors and omissions to be reported to architect immediately.

STUDIOCARVER

37 Alfred Place
London WC1E 7DP

T: 020 7096 1257
E: mail@studiocarver.co.uk
W: www.studiocarver.co.uk



T: 020 7096 1257
E: mail@studiocarver.co.uk
W: www.studiocarver.co.uk

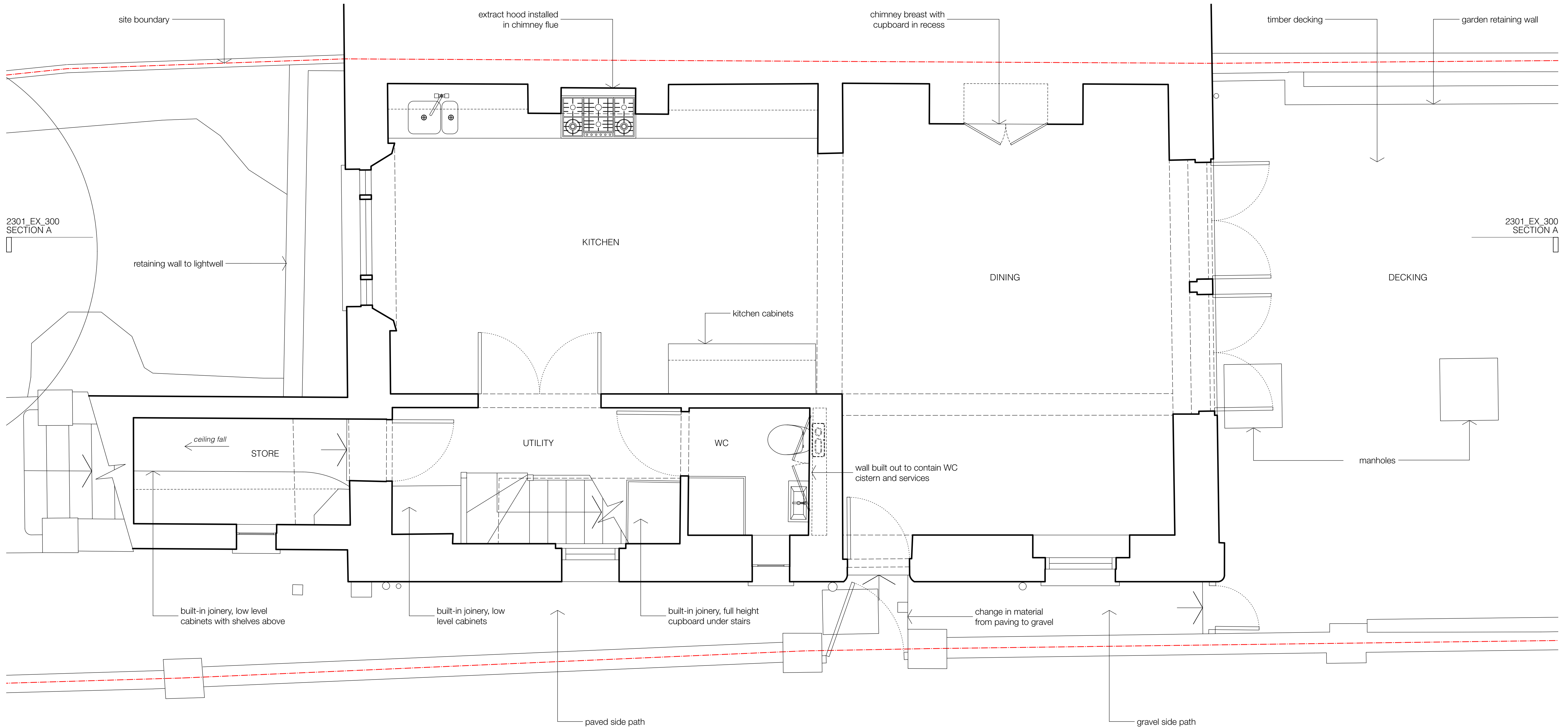

FOR PLANNING

revisions

FOR PLANNING

03.03.23

notes

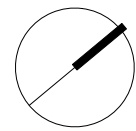

scale



client

Max Neuberger + Sarah Woodland

scale

1:50 @ A3

project

13 Eton Villas

drawing title

Existing Lower Ground Floor Plan

drawing no

2301_EX_100

rev

-

Copyright STUDIOCARVER Ltd. Registered Office: 37 Alfred Place, London WC1E 7DP
Registered in England and Wales No. 766682

No implied license exists. This drawing should not be used to calculate areas for the purpose of valuations. All dimensions to be checked on site by contractor and such dimensions to be their responsibility. When in doubt ask.

All work must comply with relevant British Standards and Building Regulation requirements. Drawing errors and omissions to be reported to architect immediately.

STUDIOCARVER

37 Alfred Place
London WC1E 7DP

T: 020 7096 1257
E: mail@studiocarver.co.uk
W: www.studiocarver.co.uk

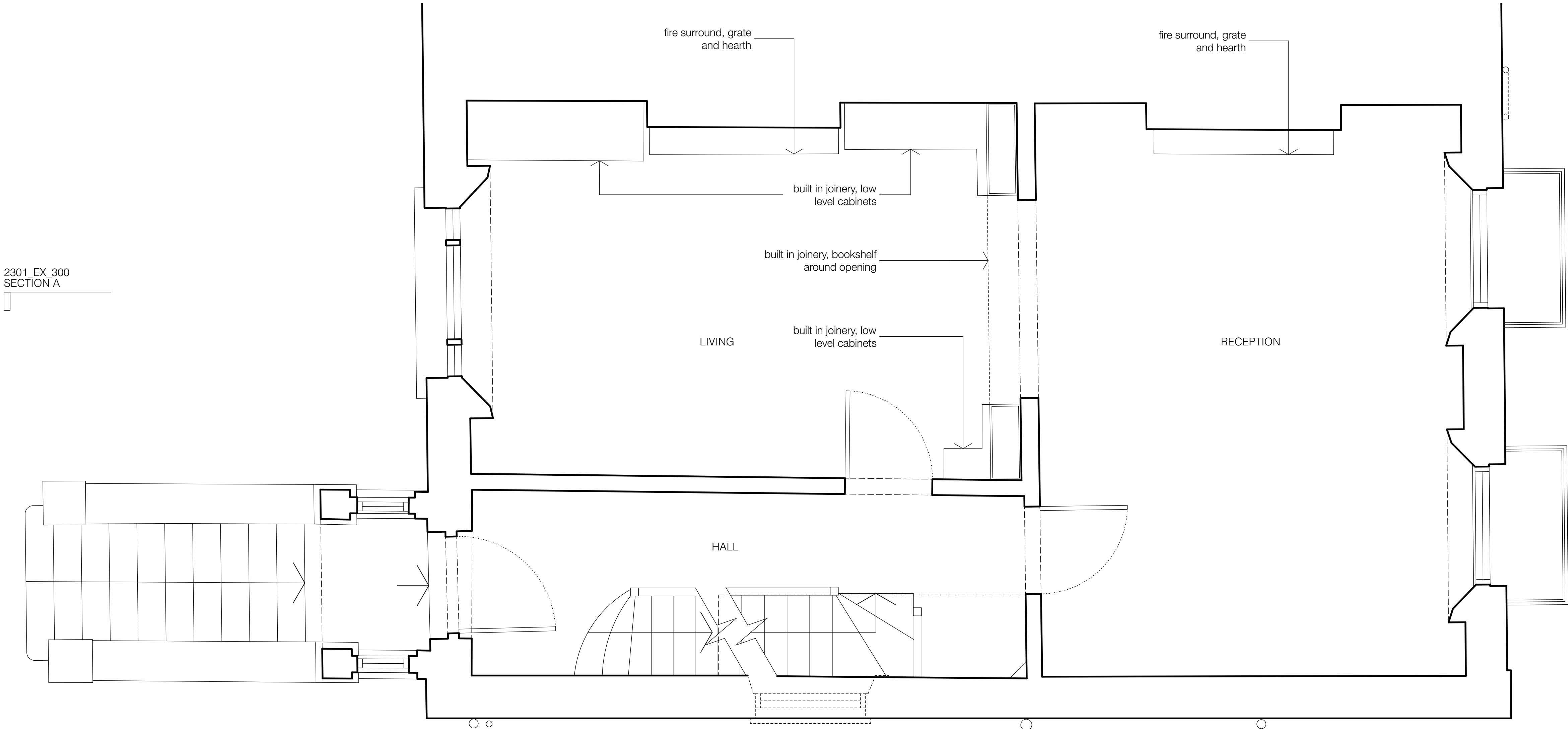

FOR PLANNING

revisions

-- FOR PLANNING

03.03.23

notes

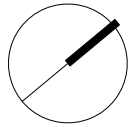

scale



client

Max Neuberger + Sarah Woodland

scale

1:50 @ A3

project

13 Eton Villas

drawing title

Existing Upper Ground Floor Plan

drawing no

2301_EX_101

rev

-

Copyright STUDIOCARVER Ltd. Registered Office: 37 Alfred Place, London WC1E 7DP
Registered in England and Wales No. 766682

No implied license exists. This drawing should not be used to calculate areas for the purpose of valuations. All dimensions to be checked on site by contractor and such dimensions to be their responsibility. When in doubt ask.

All work must comply with relevant British Standards and Building Regulation requirements. Drawing errors and omissions to be reported to architect immediately.

STUDIOCARVER

37 Alfred Place
London WC1E 7DP

T: 020 7096 1257
E: mail@studiocarver.co.uk
W: www.studiocarver.co.uk

2301_EX_300
SECTION A

2301_EX_300
SECTION A

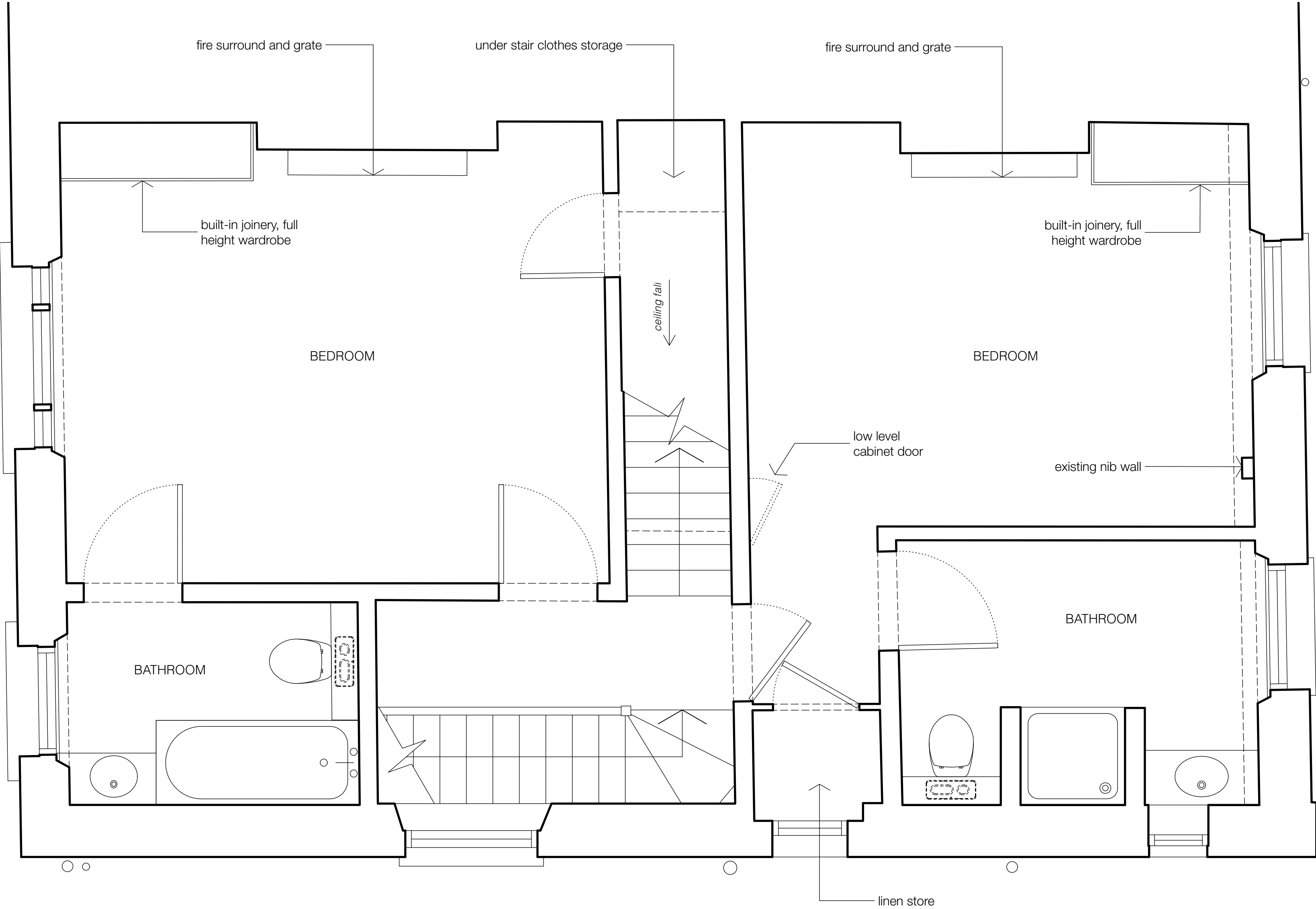

FOR PLANNING

revisions

notes

scale

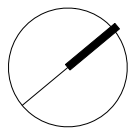

client

Max Neuberger + Sarah Woodland

scale

1:50 @ A3

project

13 Eton Villas

drawing title

Existing First Floor Plan

drawing no

2301_EX_102

rev

-

Copyright STUDIOCARVER Ltd. Registered Office: 37 Alfred Place, London WC1E 7DP
Registered in England and Wales No. 766682

No implied license exists. This drawing should not be used to calculate areas for the purpose of valuations. All dimensions to be checked on site by contractor and such dimensions to be their responsibility. When in doubt ask.

All work must comply with relevant British Standards and Building Regulation requirements. Drawing errors and omissions to be reported to architect immediately.

STUDIOCARVER

37 Alfred Place
London WC1E 7DP

T: 020 7096 1257
E: mail@studiocarver.co.uk
W: www.studiocarver.co.uk

2301_EX_300
SECTION A

2301_EX_300
SECTION A

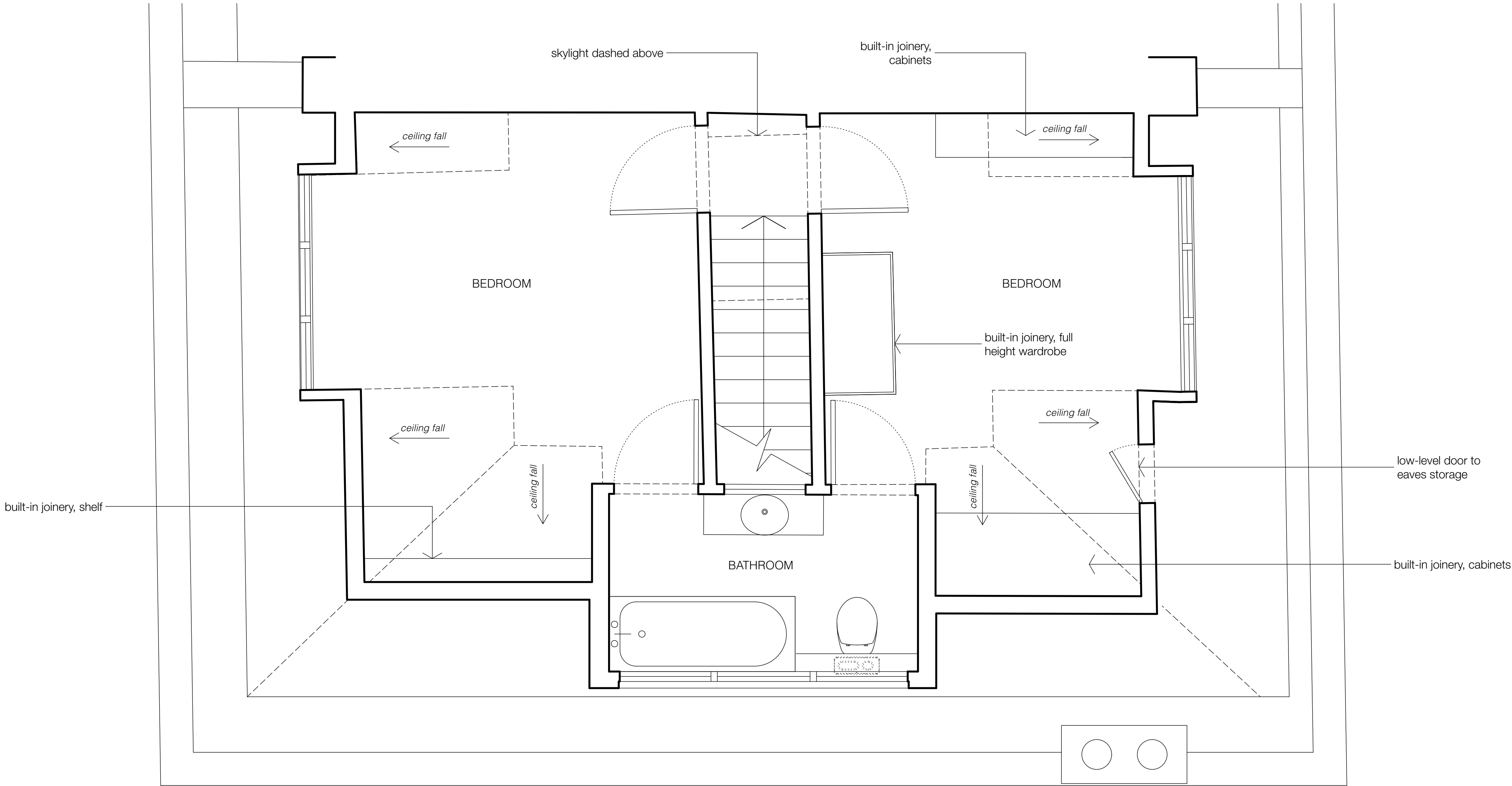

FOR PLANNING

revisions

notes

scale

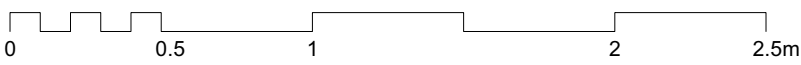
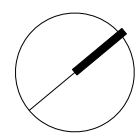

client

Max Neuberger + Sarah Woodland

scale

1:50 @ A3

project

13 Eton Villas

drawing title

Existing Second Floor Plan

drawing no

2301_EX_103

rev

-

Copyright STUDIOCARVER Ltd. Registered Office: 37 Alfred Place, London WC1E 7DP
Registered in England and Wales No. 766682

No implied license exists. This drawing should not be used to calculate areas for the purpose of valuations. All dimensions to be checked on site by contractor and such dimensions to be their responsibility. When in doubt ask.

All work must comply with relevant British Standards and Building Regulation requirements. Drawing errors and omissions to be reported to architect immediately.

STUDIOCARVER

37 Alfred Place
London WC1E 7DP

T: 020 7096 1257
E: mail@studiocarver.co.uk
W: www.studiocarver.co.uk

2301_EX_300
SECTION A

2301_EX_300
SECTION A

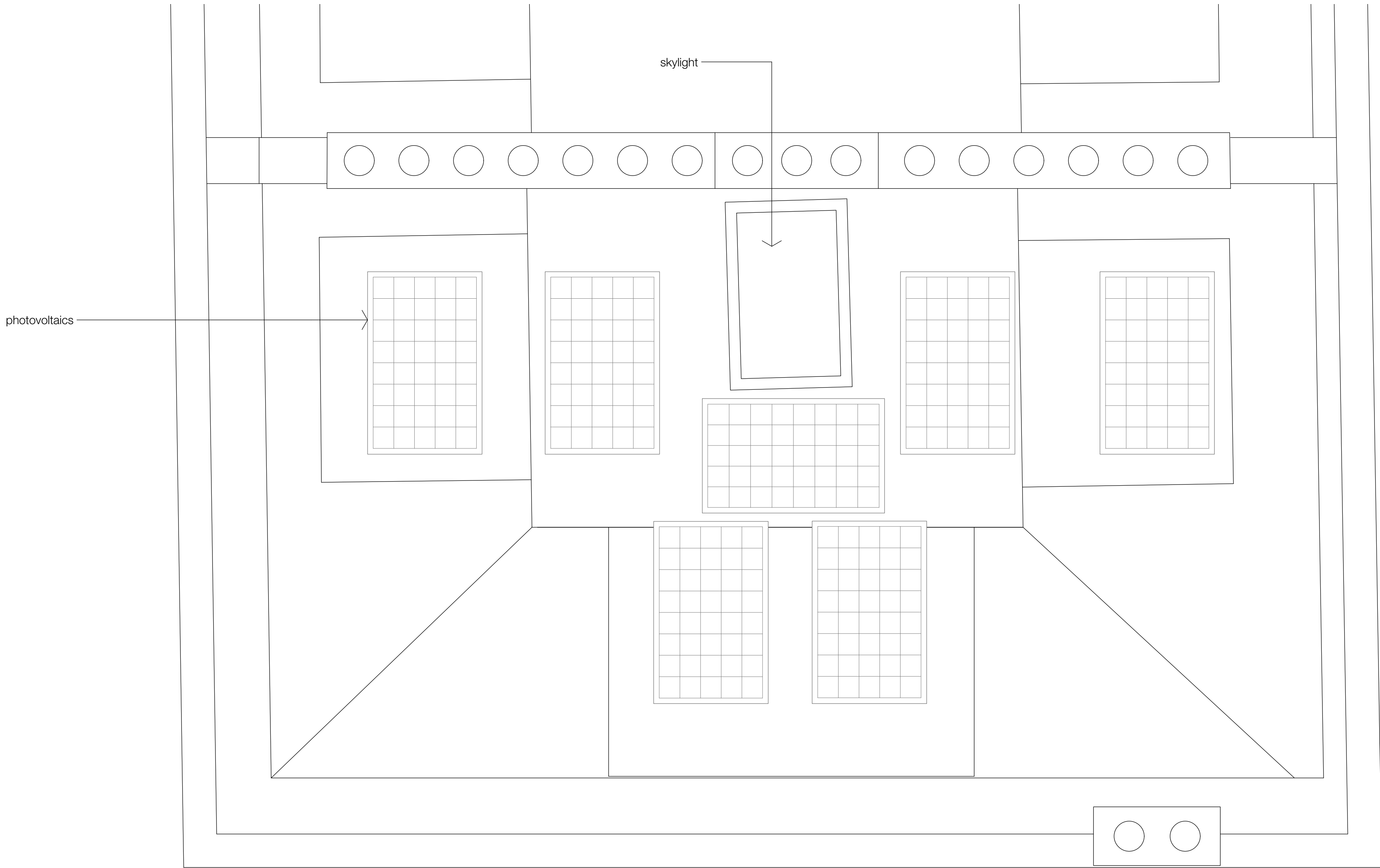

FOR PLANNING

revisions

-- FOR PLANNING

03.03.23

notes

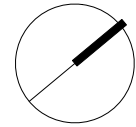

scale



client

Max Neuberger + Sarah Woodland

scale

1:50 @ A3

project

13 Eton Villas

drawing title

Existing Roof Plan

drawing no

2301_EX_104

rev

-

Copyright STUDIOCARVER Ltd. Registered Office: 37 Alfred Place, London WC1E 7DP
Registered in England and Wales No. 7666882

No implied license exists. This drawing should not be used to calculate areas for the purpose of valuations. All dimensions to be checked on site by contractor and such dimensions to be their responsibility. When in doubt ask.

All work must comply with relevant British Standards and Building Regulation requirements. Drawing errors and omissions to be reported to architect immediately.

STUDIOCARVER

37 Alfred Place
London WC1E 7DP

T: 020 7096 1257
E: mail@studiocarver.co.uk
W: www.studiocarver.co.uk



scale

0 0.5 1 2 2.5m

FOR PLANNING

client

Max Neuberger + Sarah Woodland

scale

1:50 @ A3

project

13 Eton Villas

drawing title

Existing Front Elevation

drawing no

2301_EX_200

rev

-

STUDIOCARVER

37 Alfred Place
London WC1E 7DP

T: 020 7096 1257
E: mail@studiocarver.co.uk
W: www.studiocarver.co.uk

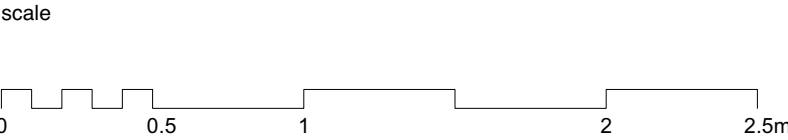
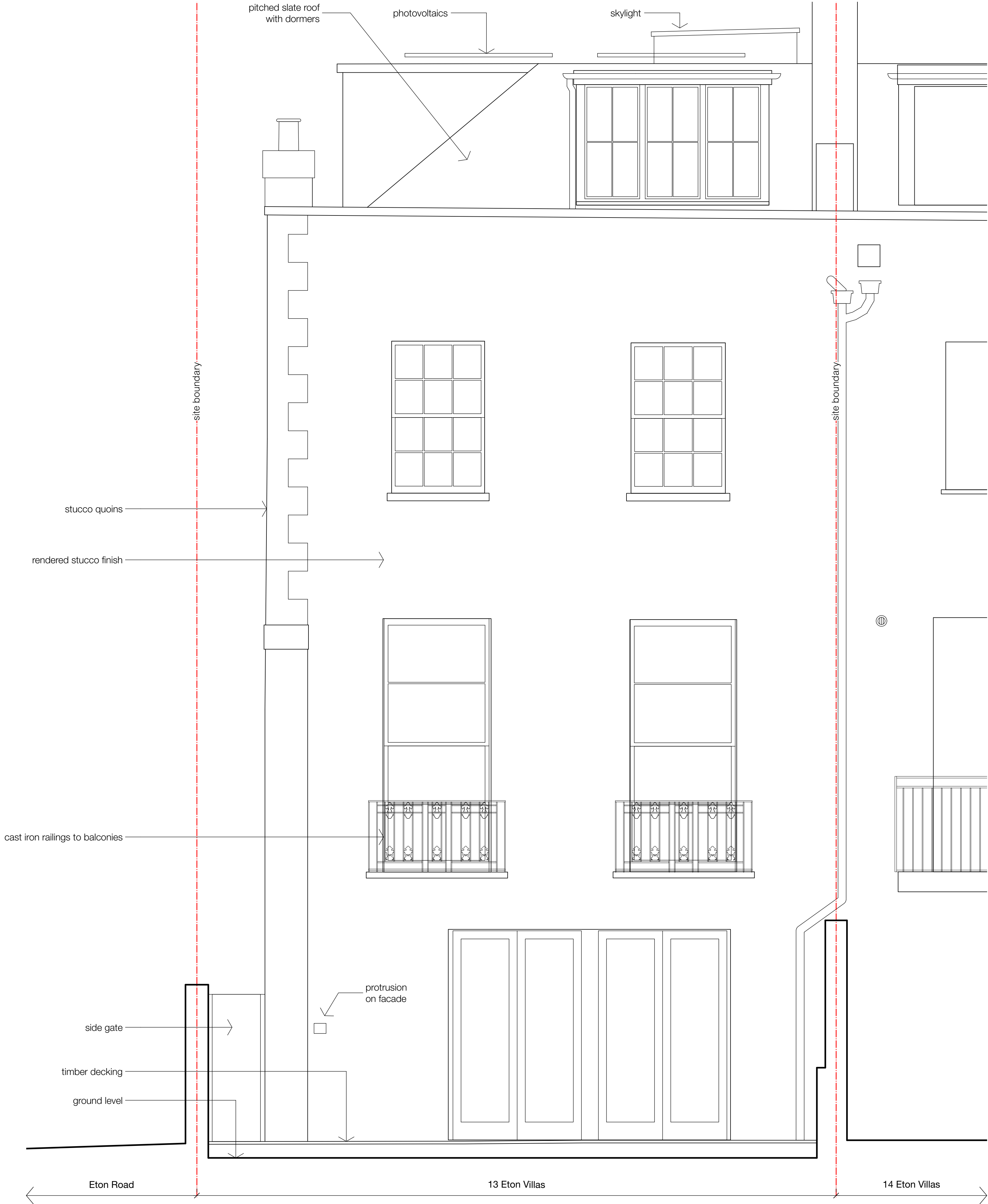

FOR PLANNING

client	
Max Neuberger + Sarah Woodland	
scale	
1:50 @ A3	
project	
13 Eton Villas	
drawing title	
Existing Rear Elevation	
drawing no	rev
2301_EX_201	-

STUDIOCARVER

37 Alfred Place
London WC1E 7DP

T: 020 7096 1257
E: mail@studiocarver.co.uk
W: www.studiocarver.co.uk

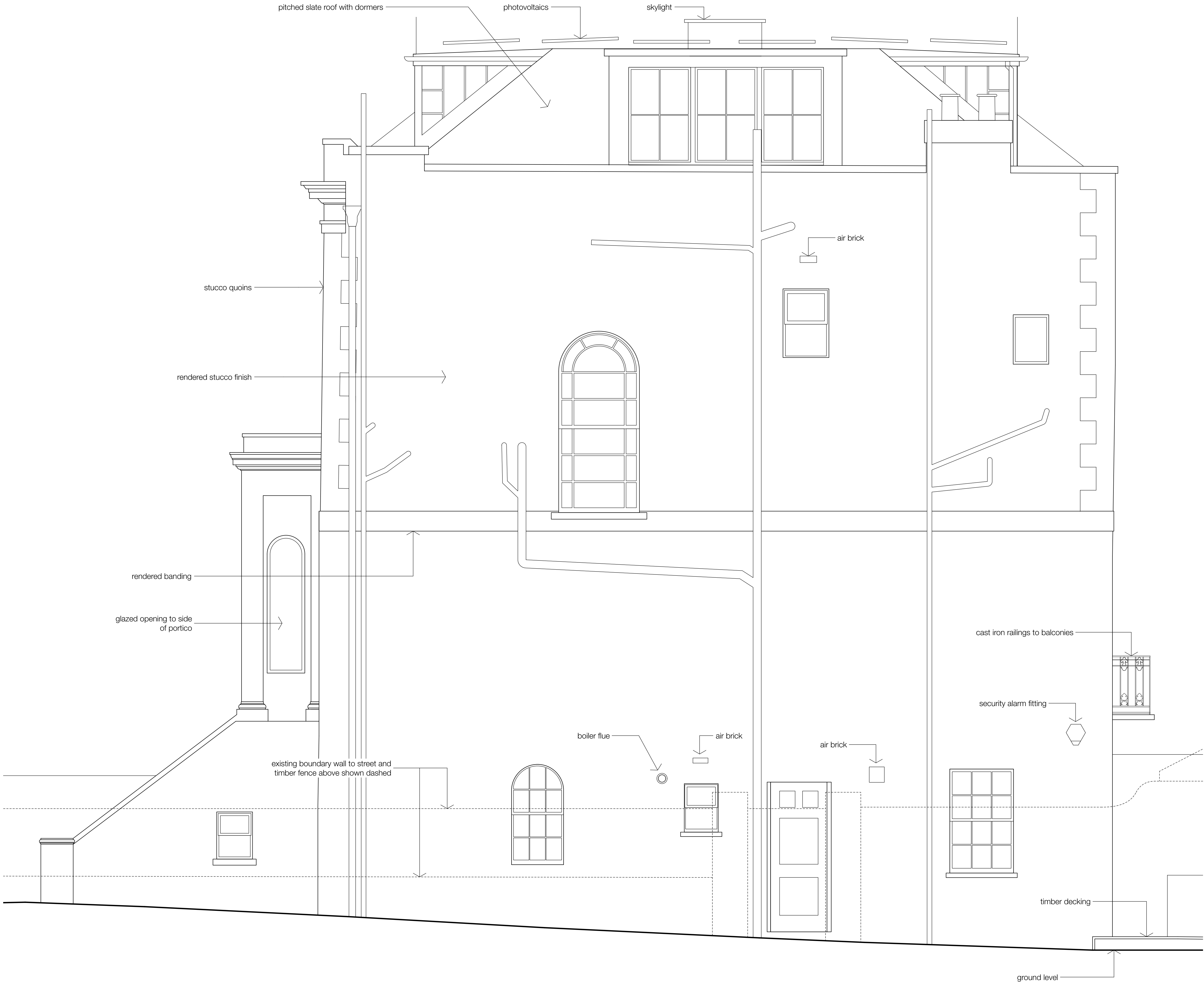

FOR PLANNING

client

Max Neuberger + Sarah Woodland

scale

1:50 @ A3

project

13 Eton Villas

drawing title

Existing Side Elevation

drawing no

2301_EX_202

rev

-

STUDIOCARVER

37 Alfred Place
London WC1E 7DP

T: 020 7096 1257
E: mail@studiocarver.co.uk
W: www.studiocarver.co.uk

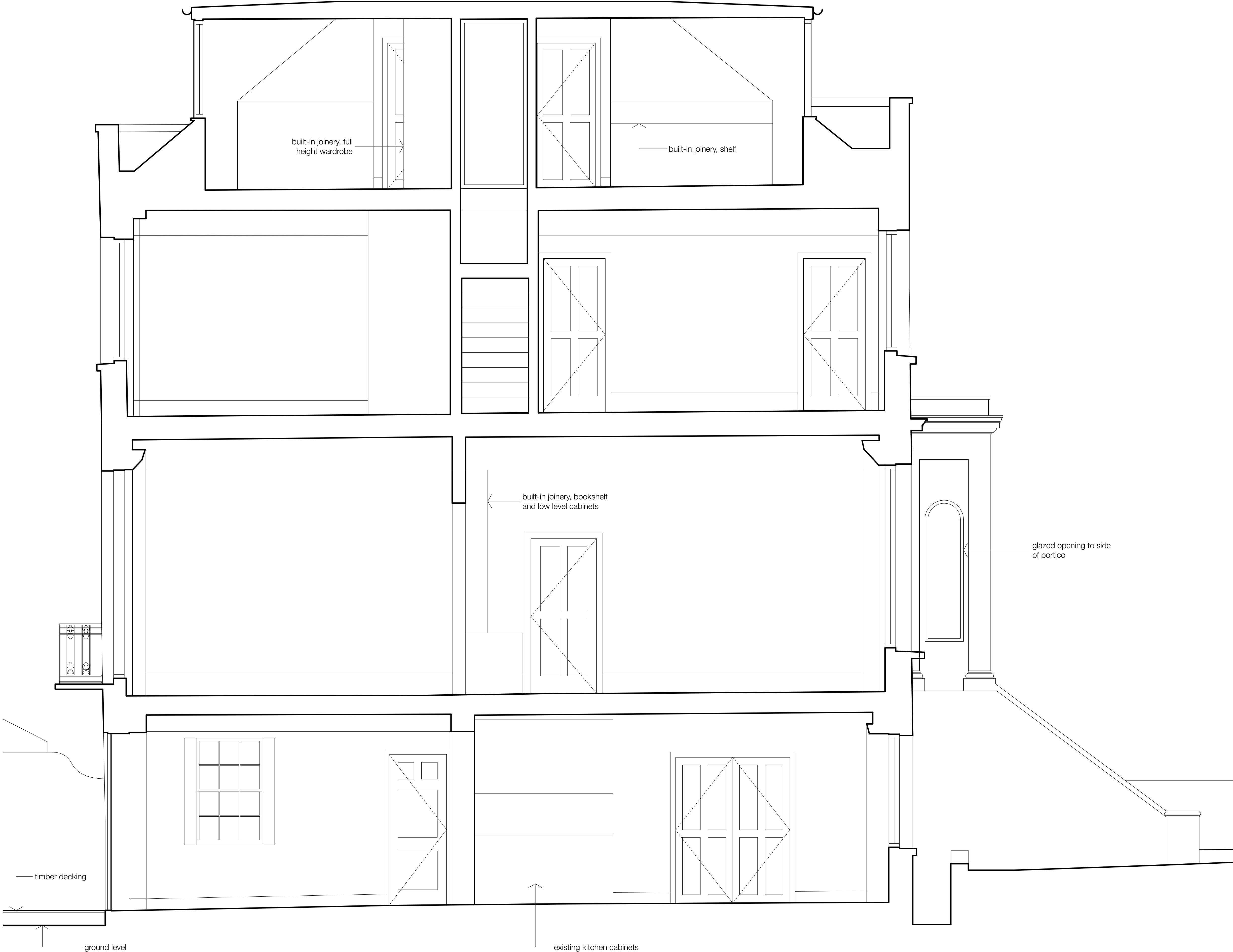

FOR PLANNING

client

Max Neuberger + Sarah Woodland

scale

1:50 @ A3

project

13 Eton Villas

drawing title

Existing Section A

drawing no

2301_EX_300

rev

-

STUDIOCARVER

37 Alfred Place
London WC1E 7DP

T: 020 7096 1257
E: mail@studiocarver.co.uk
W: www.studiocarver.co.uk