

**GENERAL NOTES**  
This drawing is the property of zebra Projects Ltd and is not to be copied, reproduced, retained or disclosed to any unauthorised person, either wholly, electronically or in part without the written consent of zebra Projects Ltd.

**ILLUSTRATED BRIEF**  
Any drawing prefixed with 'illustrated brief' in the drawing title block must not in any way be used on site as a construction drawing or used for final detailed costing.

**MAINTENANCE NOTES**

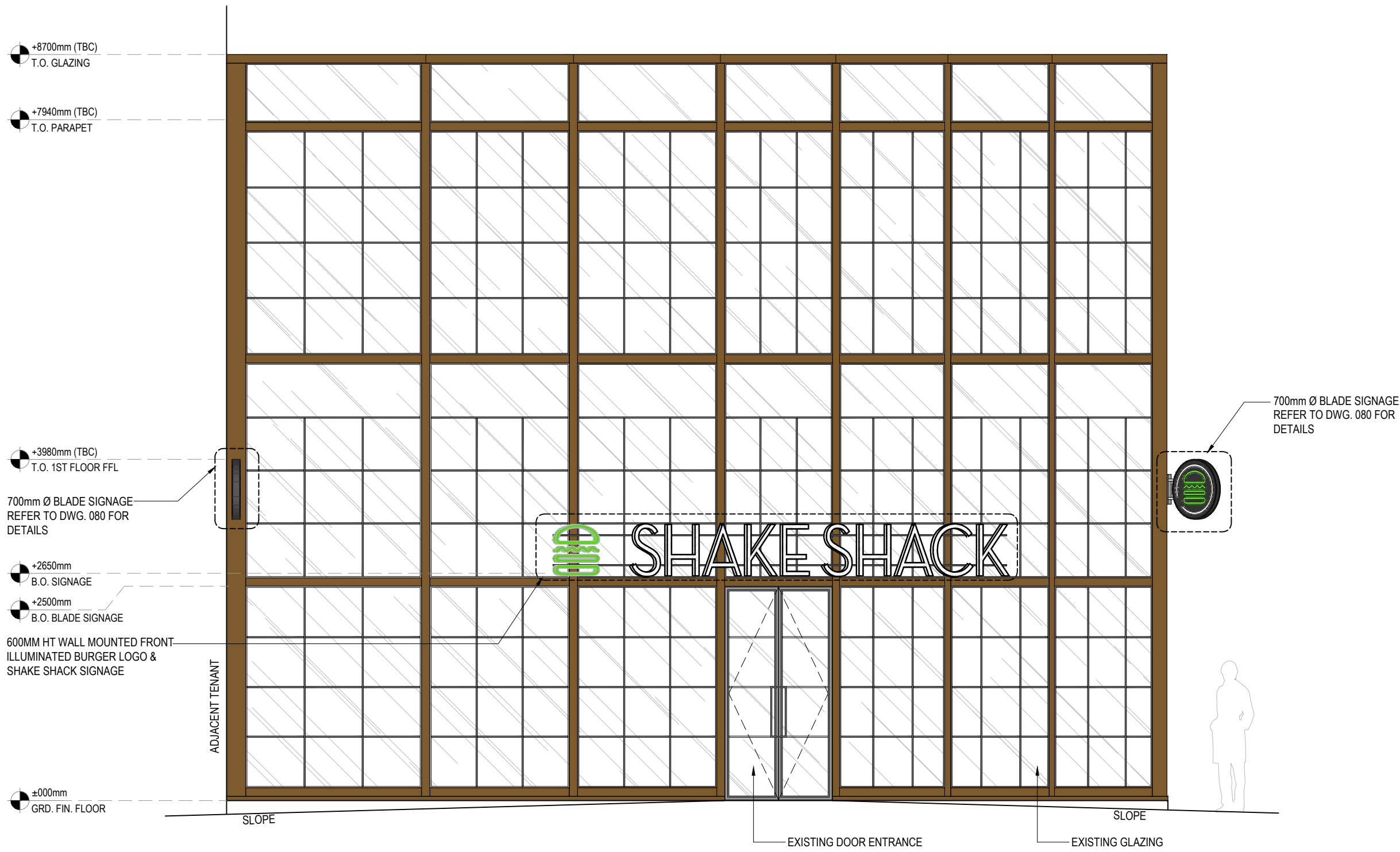

**1**  
060  
**STOREFRONT ELEVATION**  
SCALE 1:50

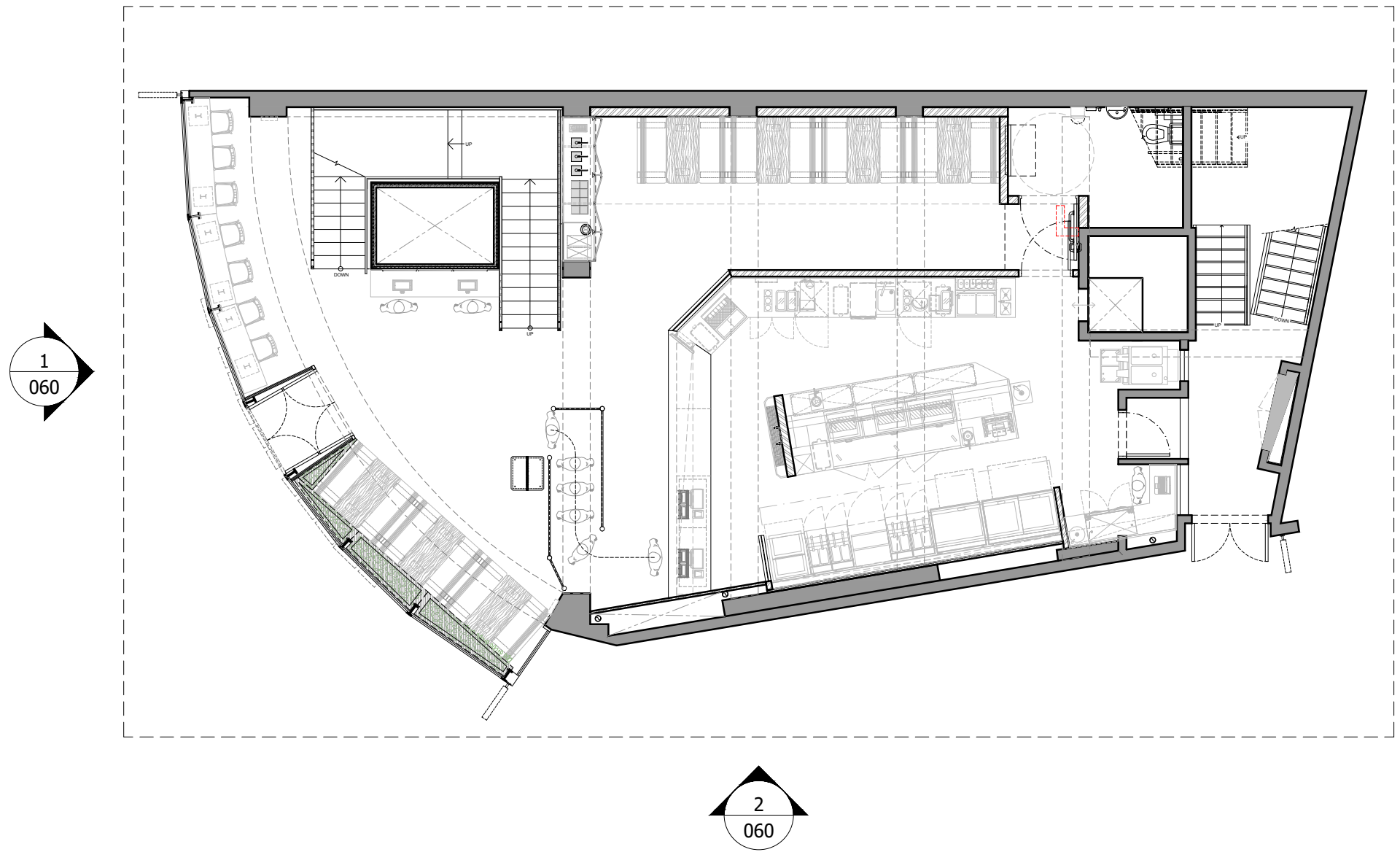

**KEY PLAN**  
SCALE 1:50

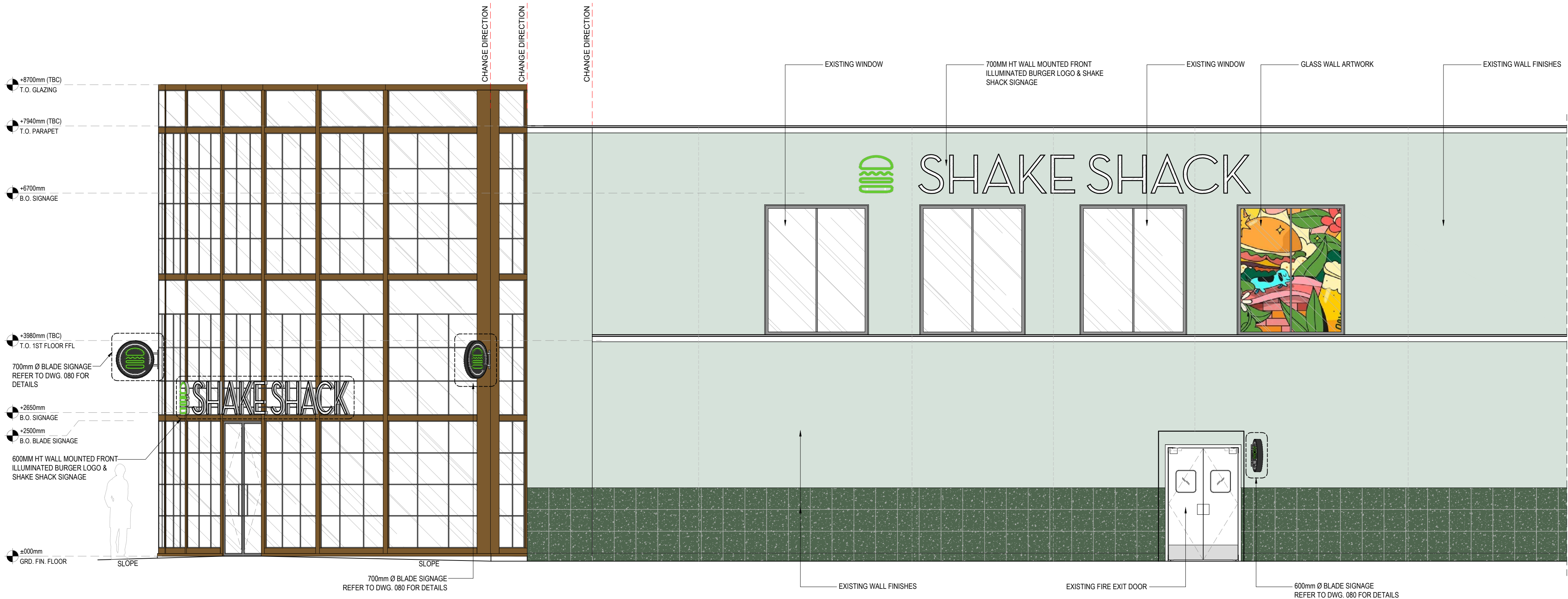

**2**  
060  
**STOREFRONT ELEVATION**  
SCALE 1:50

-	-	-	-
-	-	-	-
-	-	-	-
-	-	-	-
-	-	-	-
-	-	-	-
-	-	-	-
-	-	-	-
C	REVISED AS PER COMMENTS	MB	2023-01-23
B	REVISED AS PER COMMENTS	MSI	2022-10-19
A	FIRST ISSUE	PC	2022-09-22
REVISION		INIT	DATE
C:\Users\Boussemu\Documents\Design\Brands\SHAKE SHACK\UK\36094 SHAKE SHACK UK 287 CAMDEN HIGH STREET\CURRENT\2023-02-28 Updated Drawing Package\CAD			
CAD REFERENCE			

**CLIENT**

**SHAKE SHACK**  
CAMDEN 287, HIGH STREET,  
LONDON UK

**PROJECT TITLE**

**STORE FRONT ELEVATION**

**DRAWING TITLE**

1:50@A1  
SCALE  
2023-02-27  
DATE

36094  
PROJECT NO.  
MB  
DRAWN BY

060  
DRAWING NO.  
C  
REVISION

**zebra**  
PROJECTS FZE

PO BOX 120789  
SAIF  
SHARJAH  
UAE

Tel: +971 6 557 6229  
Fax: +971 65 575 889

Zebra Projects FZE licence No: 02-01-04425