

PROPOSED SECOND FLOOR LAYOUT

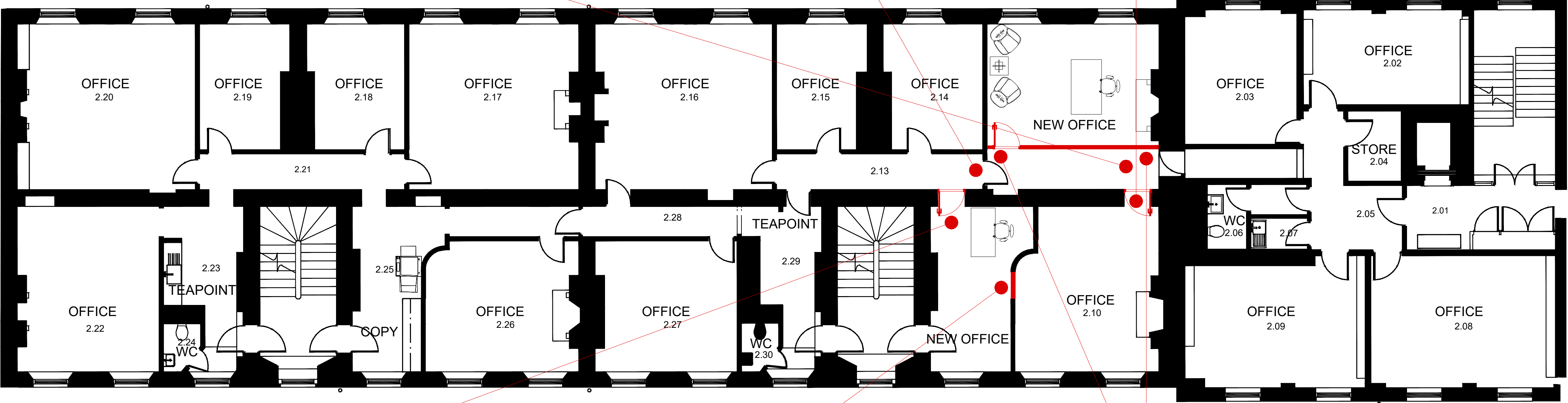

HIGHLAND OFFICE INTERIORS LIMITED 118 PALL MALL LONDON SW1Y 5ED TEL: 020 7101 0709				CLIENT: Atkin Chambers	DESCRIPTION: Existing site interior photos	SCALE: NTS @ A0	REV:	THIS ELECTRONIC INFORMATION IS CONFIDENTIAL AND THE COPY OF HIGHLAND OFFICE INTERIORS LTD. NO USE IS PERMITTED OF IT OTHER THAN BY THE INTENDED RECIPIENT FOR PROPER PURPOSE NOR SHALL IT BE DISCLOSED OR PASSED ON TO ANY OTHER PARTY IN ANY FORM IN WHOLE OR IN PART WITHOUT OUR EXPRESS PERMISSION. THE DATA IS SUPPLIED ELECTRONICALLY FOR CONVENIENCE ONLY. THE ORIGINAL INFORMATION IS THE HARD COPY WHICH WILL BE SUPPLIED ON REQUEST. NO DIMENSIONS OR OTHER INFORMATION SHOULD BE INFERRED FROM THE ELECTRONIC DATA UNLESS SPECIFICALLY SHOWN ON THE HARD COPY. WE ACCEPT NO LIABILITY FOR ANY EFFECT THAT THE TRANSMISSION OR USE OF THIS DATA MAY HAVE ON ANY COMPUTER OR SYSTEMS WHETHER IN RELATION TO ANY DEFECT, VIRUS OR ANY OTHER MATTER. YOUR RECEIPT OF THIS INFORMATION AND OPENING OF THE FILES CONSTITUTES ACCEPTANCE OF THESE TERMS.	HCO
				PROJECT ADDRESS: 2nd Floor	DRAWING NO: HOI - 003	DRAWN BY: McZ	DATE: 03.03.2023		
	~	~	~	1 Atkin Building, London, WC1R5AT					
	REV	DATE	DESCRIPTION						