

Note:  
 1. The proposed layout has been approved by building control based on planning regulation.  
 2. Please refer to the quotation from window manufacture for the style of proposed windows.

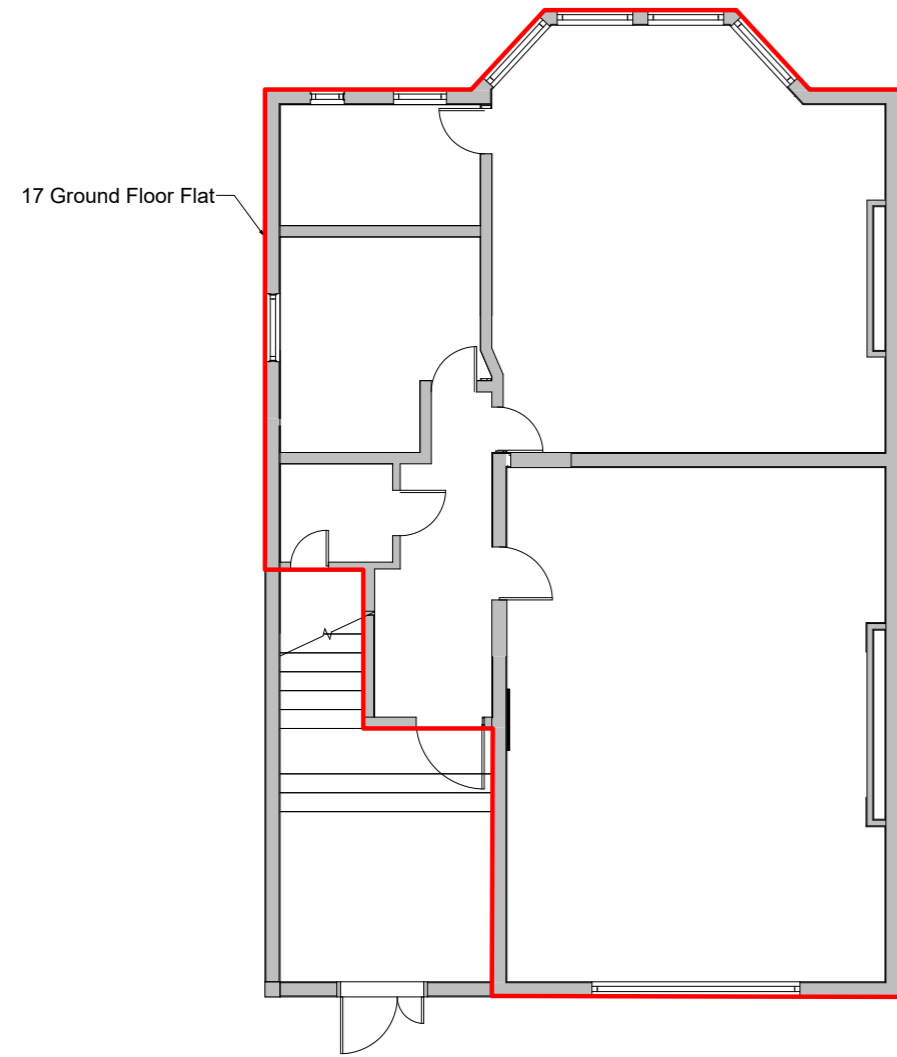

Existing Ground Floor Plan  
 Scale 1:100 @A3

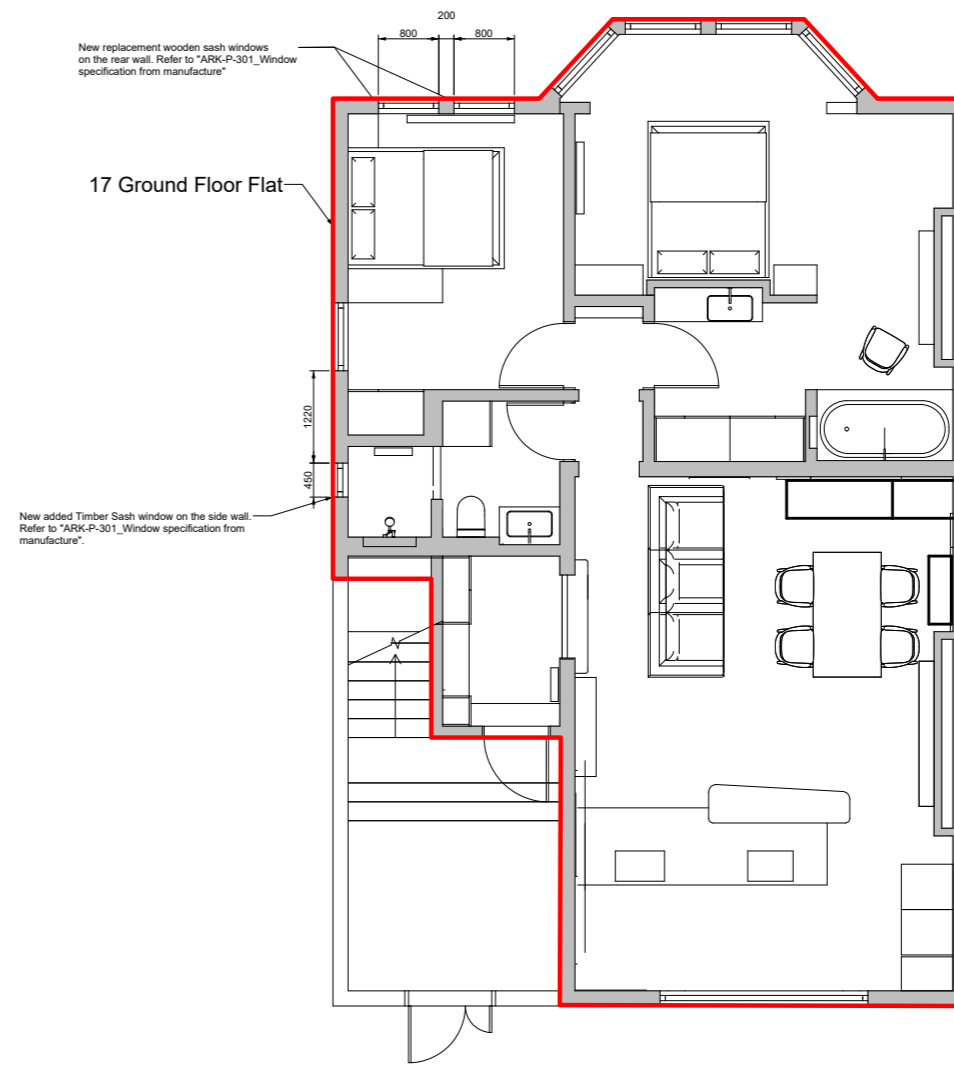

Proposed Ground Floor Plan  
 Scale 1:100 @A3

**Mike  
Yin**

2 Woodview Mews  
 London  
 SE192BN  
 07479212411  
 louyu37@gmail.com

Project Name:  
 Flat Ground Floor  
 17 Arkwright Rd, London  
 NW3 6AA  
 Date:  
 28/02/2023

Title:  
 Ground Flat (no. 17)  
 Existing & Proposed  
 Ground Floor Plan  
 Scale:  
 1:100

Drawing No.:  
 ARK-P-101  
 Status:  
 Planning

Revision:

\* for construction do not scale from this drawing.  
 \* check all dimensions on site.