

This drawing is the property of chris orwin architectural design ltd. Copyright is reserved by them and the drawing is issued on the condition that it is not copied, reproduced, retained or disclosed to any unauthorised person, wholly or in part without the written consent of chris orwin architectural design ltd. All dimensions to be verified on site, do not scale drawing.

Material Spec;

- 1. Brickwork upto DPC to be blue engineering brick.
- 2. Brickwork from DPC level upwards to be Buff London Stock to match existing
- 3. Doors - Grey Aluminium Bi-fold.
- 4. Roof - bio-diverse green roof nom 100mm thickness
- 5. Glazed roof lights set into roof over Kitchen/ dining

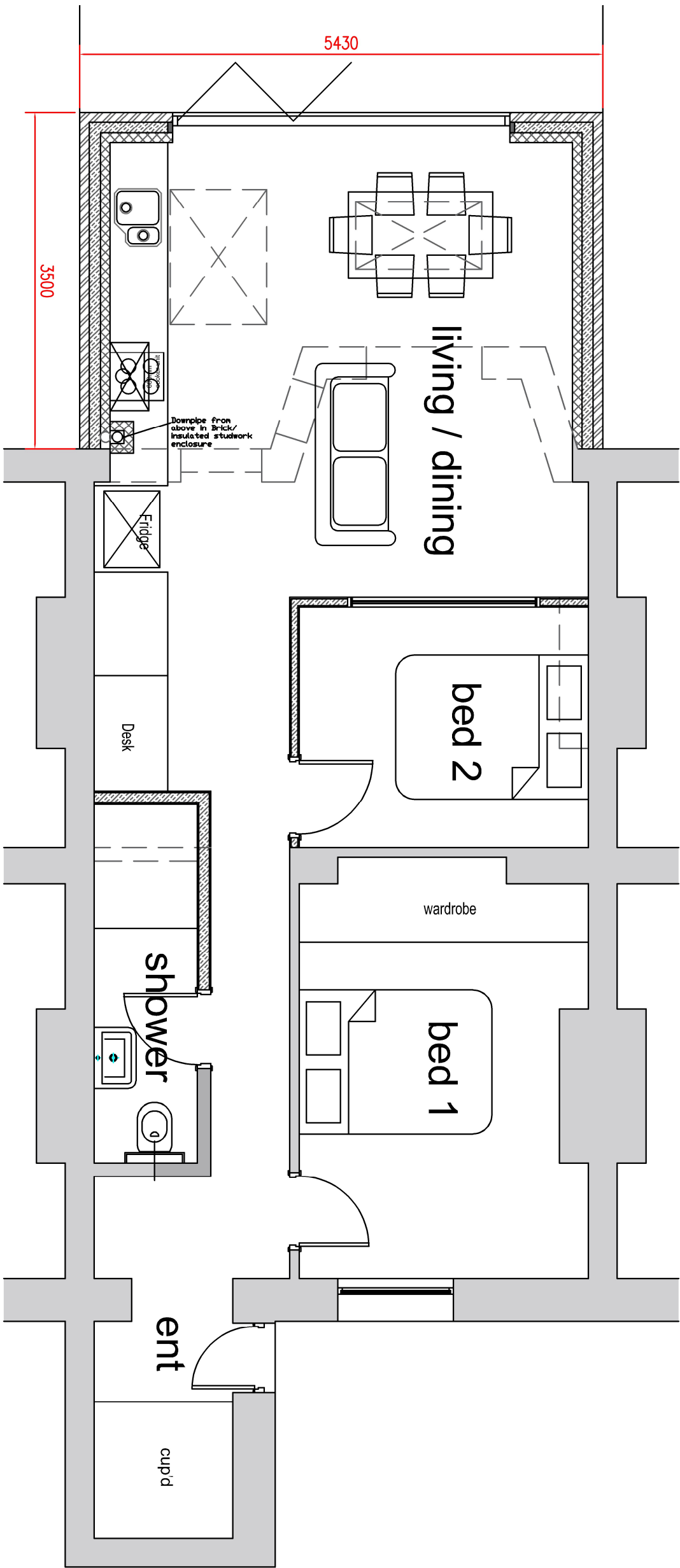

Rev	Date	Description
A	02.03.23	Height of building added at Planners request

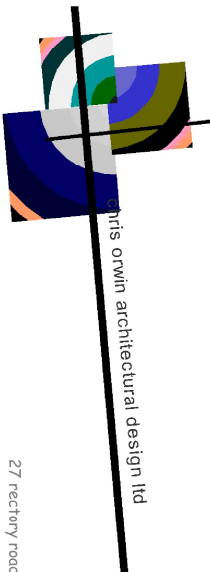

27 rectory road
old church warsop
mansfield
nottinghamshire
NG20 0RX

Client:
Miss V Perkins and Mr H Batt

Project Title:
35a Marquis Road - Camden
Proposed Rear Extension

Drawing Title:
Proposed Ground Floor Plan

Scale:	Drawn:	CAD No.	Date:
1:50			Oct 2022
Project No:	Dwg No:	Revision:	Status:
19.001	03	A	Planning