

01

GENERAL ARRANGEMENT: NINTH FLOOR PLAN

KEY	REV	DATE
<div><div></div><div>SITE BOUNDARY</div></div>	P01	30/11/20 ISSUED FOR PLANNING
	P02	12/03/21 ISSUED FOR PLANNING

CONSULTANTS	NAME	NOTE
CLIENT:	GROVEWORLD	When this drawing is issued in uncontrolled CAD format it will be accompanied by a PDF version and is issued to enable the recipient to prepare their own documents / models / drawings for which they are solely responsible. The recipient should report all drawing errors, omissions and discrepancies to the architect. All dimensions should be checked on site by the contractor and such dimensions shall be the contractor's responsibility.
STRUCTURAL ENGINEER:	WSP	
MECHANICAL ENGINEER:	XC02	
COST CONSULTANT:	TURNER TOWNSEND	
ACOUSTIC CONSULTANT:	HANN TUCKER	
TRANSPORT CONSULTANT:	STEER	Allford Hall Monaghan Morris Limited accepts no responsibility or liability for:- - any use of this drawing by parties other than the party for whom it was prepared or for purposes other than those for which it was prepared - any alterations or additions to or discrepancies arising out of changes to the background information on which the drawings are based that was current at the time of issue, and which occur to that information after it has been issued by AHMM - any loss or degradation of the information held in this drawing resulting from the translation from the original file format to any other file format or from the recipients reading of it in any other programme or any version of the programme other than that which was used to prepare it - the accuracy of survey information provided by others or for any costs, claims, proceedings and expenses arising out of reliance on such information - any scaling from this drawing other than by the local planning authority solely for the purposes of the planning application to which it relates
DAYLIGHT / SUNLIGHT:	POINT2	

N

10m

LOCATION

ALLFORD HALL MONAGHAN MORRIS

ARCHITECTS Ltd
MORELANDS, 5-23 OLD STREET LONDON EC1V 9HL
TEL 020 7251 5261 FAX 020 7251 5123 WEB WWW.AHMM.CO.UK

job title

330 GRAYS INN ROAD

drawing title / location

PROPOSED MASTERPLAN
NINTH FLOOR PLAN

drawn by	checked	scale	status
GS	MH	1:250@A1; 1:500@A3	PLANNING
project	zone	source	classification
18116		A	(00)_P109 P02

© Allford Hall Monaghan Morris Limited

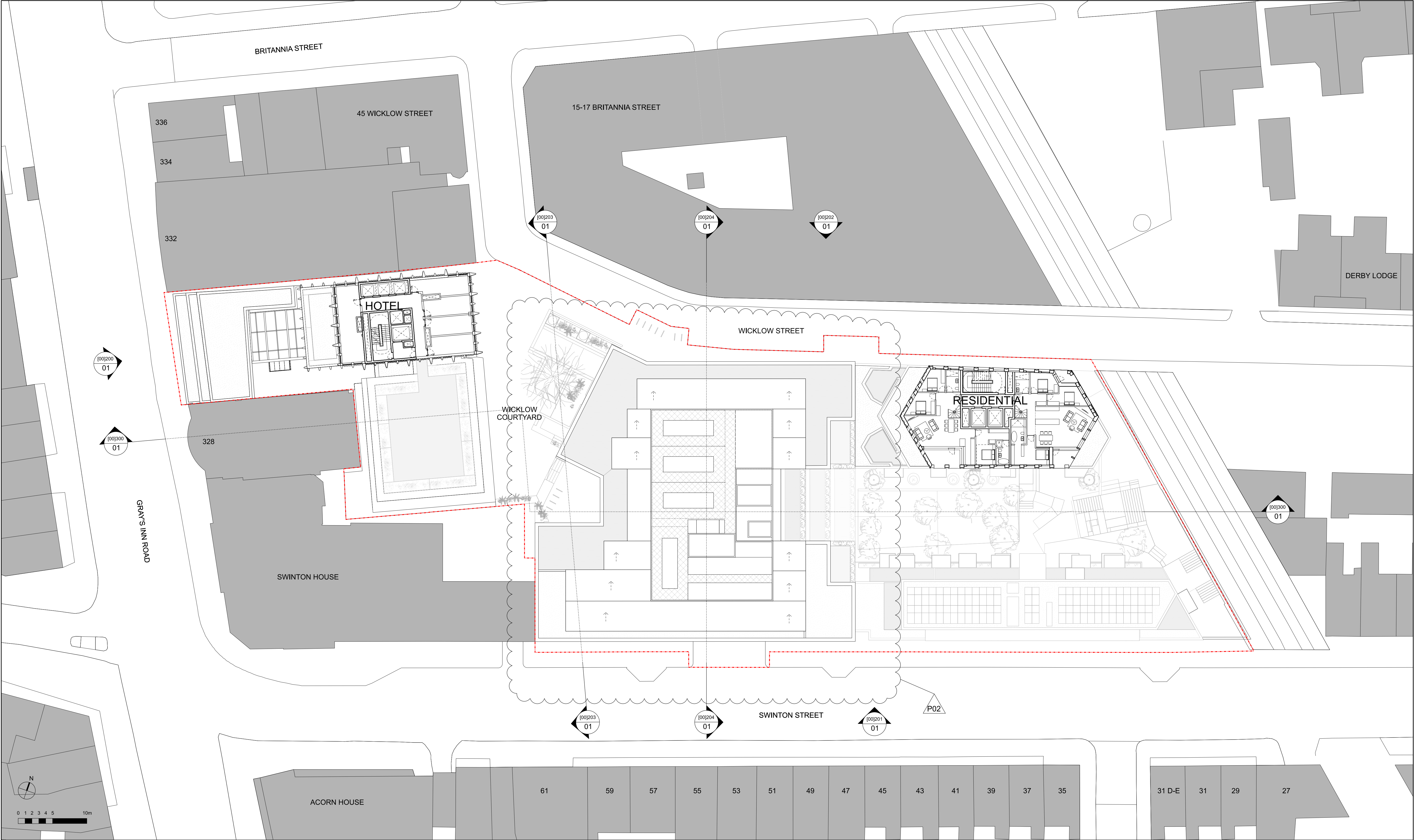

01 GENERAL ARRANGEMENT: TENTH FLOOR PLAN							
KEY - - - - - SITE BOUNDARY	REV DATE		CONSULTANTS		NAME	NOTE	LOCATION
	P01 30/11/20	ISSUED FOR PLANNING	CLIENT:	GROVEWORLD			
	P02 12/03/21	ISSUED FOR PLANNING	STRUCTURAL ENGINEER:	WSP		When this drawing is issued in uncontrolled CAD format it will be accompanied by a PDF version and is issued to enable the recipient to prepare their own documents / models / drawings for which they are solely responsible.	ALLFORD HALL MONAGHAN MORRIS ARCHITECTS Ltd MORELANDS, 5-23 OLD STREET LONDON EC1V 9HL TEL 020 7251 5261 FAX 020 7251 5123 WEB WWW.AHMM.CO.UK
			MECHANICAL ENGINEER:	XC02		The recipient should report all drawing errors, omissions and discrepancies to the architect. All dimensions should be checked on site by the contractor and such dimensions shall be the contractor's responsibility.	
			COST CONSULTANT:	TURNER TOWNSEND			job title
			ACOUSTIC CONSULTANT:	HANN TUCKER		Allford Hall Monaghan Morris Limited accepts no responsibility or liability for:-	330 GRAYS INN ROAD
			TRANSPORT CONSULTANT:	STEER		- any use of this drawing by parties other than the party for whom it was prepared or for purposes other than those for which it was prepared	drawing title / location
			DAYLIGHT / SUNLIGHT:	POINT2		- any alterations or additions to or discrepancies arising out of changes to the background information on which the drawings are based that was current at the time of issue, and which occur to that information after it has been issued by AHMM	PROPOSED MASTERPLAN TENTH FLOOR PLAN
						- any loss or degradation of the information held in this drawing resulting from the translation from the original file format to any other file format or from the recipients reading of it in any other programme or any version of the programme other than that which was used to prepare it	drawn by checked scale status
						- the accuracy of survey information provided by others or for any costs, claims, proceedings and expenses arising out of reliance on such information	GS MH 1:250@A1; 1:500@A3 PLANNING
						- any scaling from this drawing other than by the local planning authority solely for the purposes of the planning application to which it relates	project zone source classification drawing no. revision
							18116 A (00)_P110 P02

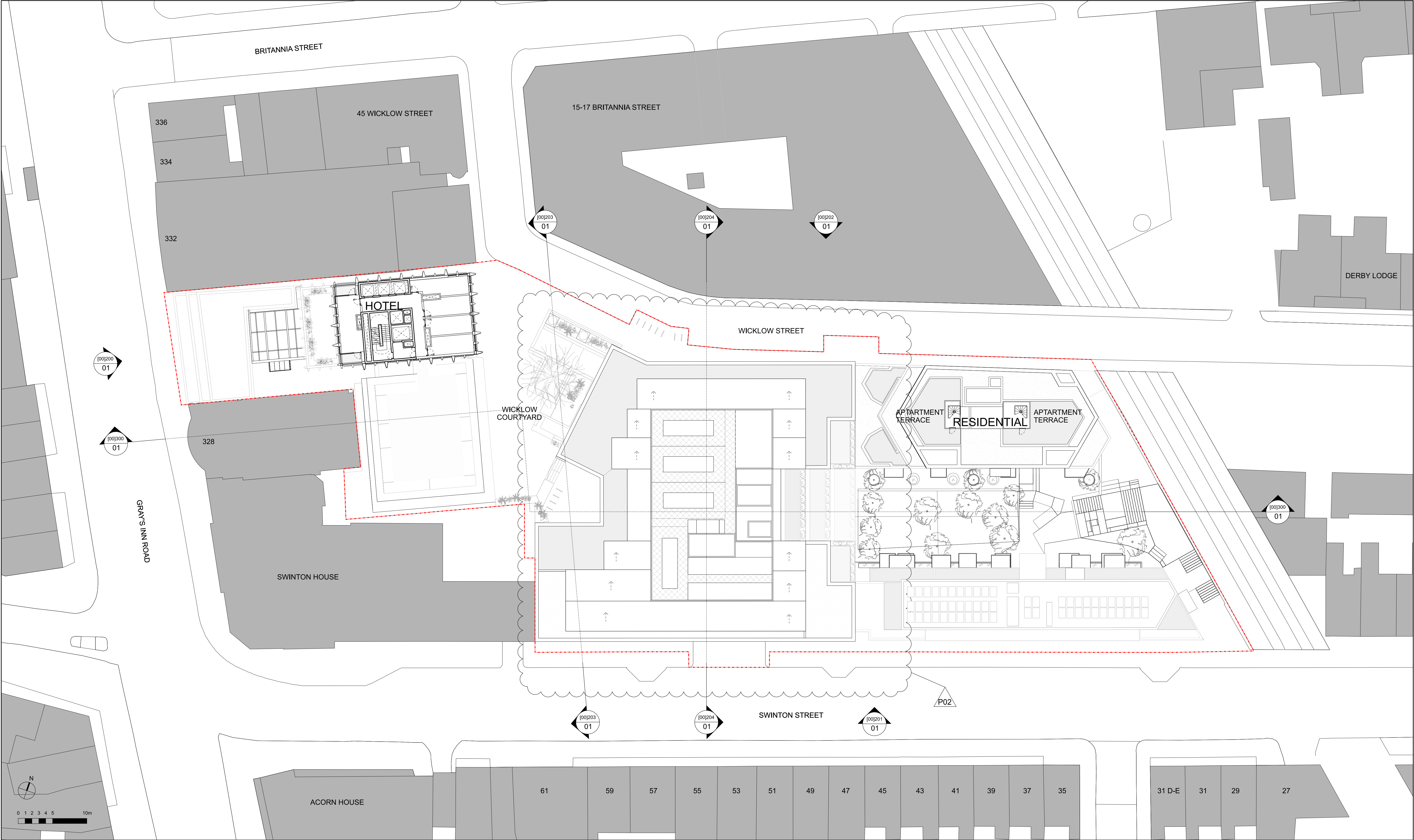

01

GENERAL ARRANGEMENT: ELEVENTH FLOOR PLAN

KEY - - - - - SITE BOUNDARY	REV	DATE	CONSULTANTS	NAME	NOTE When this drawing is issued in uncontrolled CAD format it will be accompanied by a PDF version and is issued to enable the recipient to prepare their own documents / models / drawings for which they are solely responsible. The recipient should report all drawing errors, omissions and discrepancies to the architect. All dimensions should be checked on site by the contractor and such dimensions shall be the contractor's responsibility. Allford Hall Monaghan Morris Limited accepts no responsibility or liability for:- - any use of this drawing by parties other than the party for whom it was prepared or for purposes other than those for which it was prepared - any alterations or additions to or discrepancies arising out of changes to the background information on which the drawings are based that was current at the time of issue, and which occur to that information after it has been issued by AHMM - any loss or degradation of the information held in this drawing resulting from the translation from the original file format to any other file format or from the recipients reading of it in any other programme or any version of the programme other than that which was used to prepare it - the accuracy of survey information provided by others or for any costs, claims, proceedings and expenses arising out of reliance on such information - any scaling from this drawing other than by the local planning authority solely for the purposes of the planning application to which it relates	LOCATION
			CLIENT: GROVEWORLD STRUCTURAL ENGINEER: WSP MECHANICAL ENGINEER: XC02 COST CONSULTANT: TURNER TOWNSEND ACOUSTIC CONSULTANT: HANN TUCKER TRANSPORT CONSULTANT: STEER DAYLIGHT / SUNLIGHT: POINT2			

ARCHITECTS Ltd MORELANDS, 5-23 OLD STREET LONDON EC1V 9HL TEL 020 7251 5261 FAX 020 7251 5123 WEB WWW.AHMM.CO.UK			
job title 330 GRAYS INN ROAD			
drawing title / location PROPOSED MASTERPLAN ELEVENTH FLOOR PLAN			
drawn by GS	checked MH	scale 1:250@A1; 1:500@A3	status PLANNING
project 18116	zone A	source (00)_P111	classification P02

© Allford Hall Monaghan Morris Limited

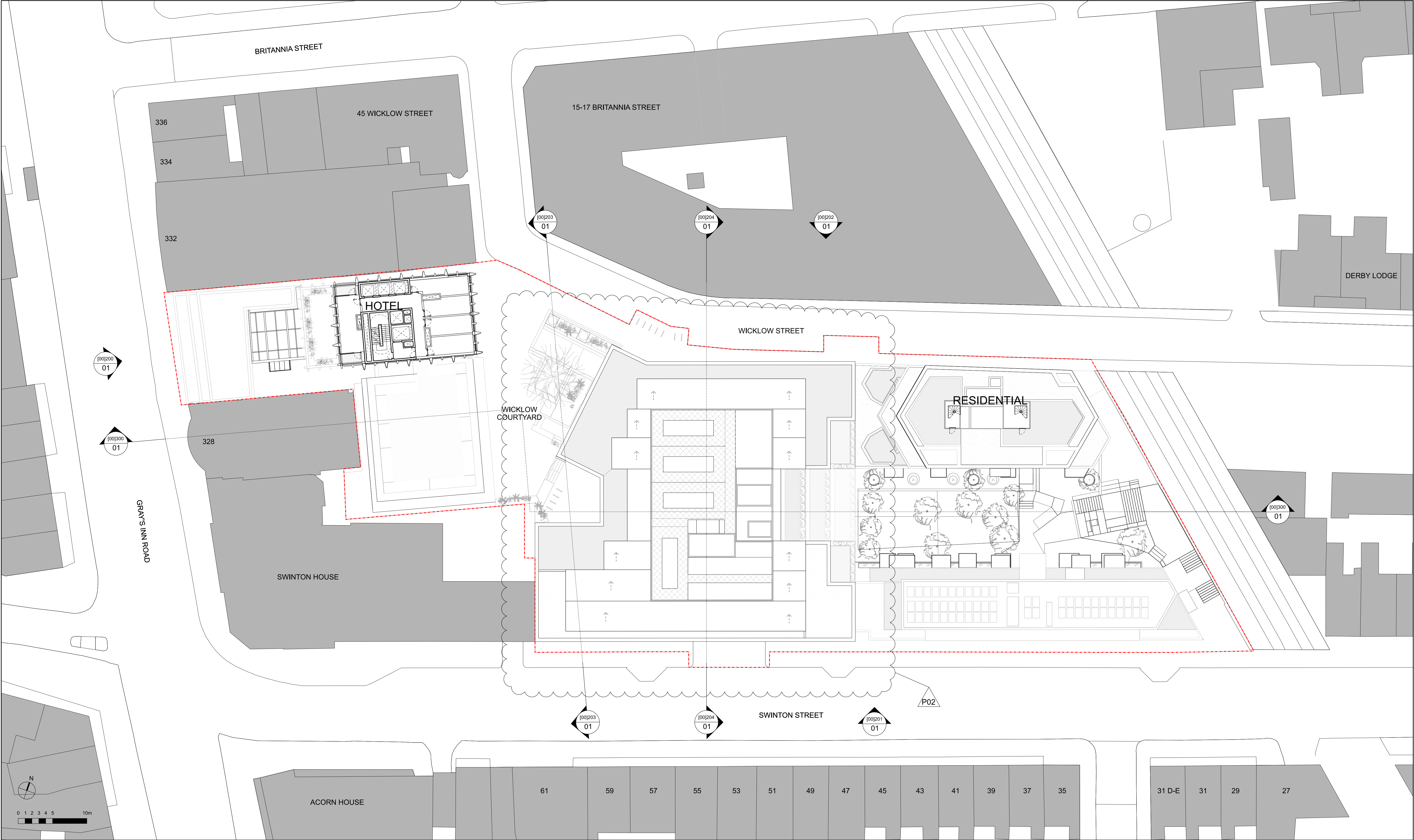

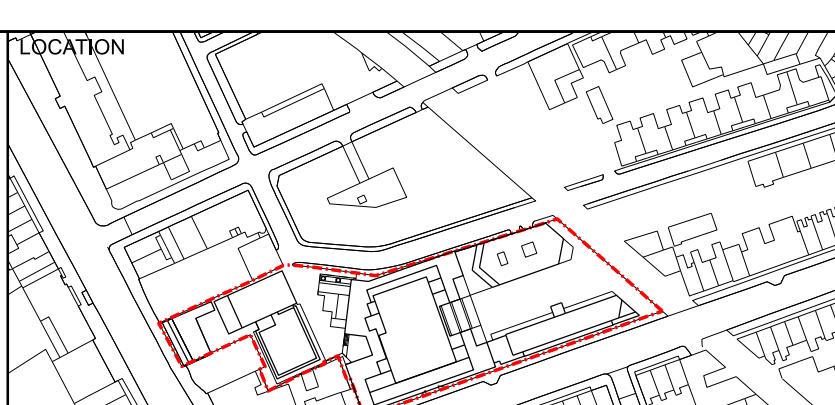
01 GENERAL ARRANGEMENT: TWELFTH FLOOR PLAN																												
KEY	REV DATE					CONSULTANTS	NAME	NOTE		<div>ALLFORD HALL MONAGHAN MORRIS</div> <div>ARCHITECTS Ltd MORELANDS, 5-23 OLD STREET LONDON EC1V 9HL TEL 020 7251 5261 FAX 020 7251 5123 WEB WWW.AHMM.CO.UK</div> <div>job title</div> <div>330 GRAYS INN ROAD</div> <div>drawing title / location</div> <div>PROPOSED MASTERPLAN TWELFTH FLOOR PLAN</div> <table><tr><td>drawn by</td><td>checked</td><td>scale</td><td>status</td></tr><tr><td>GS</td><td>MH</td><td>1:250@A1; 1:500@A3</td><td>PLANNING</td></tr><tr><td>project</td><td>zone</td><td>source classification</td><td>drawing no. revision</td></tr><tr><td>18116</td><td></td><td>A (00)_P112</td><td>P02</td></tr></table>			drawn by	checked	scale	status	GS	MH	1:250@A1; 1:500@A3	PLANNING	project	zone	source classification	drawing no. revision	18116		A (00)_P112	P02
	drawn by	checked	scale	status																								
	GS	MH	1:250@A1; 1:500@A3	PLANNING																								
	project	zone	source classification	drawing no. revision																								
	18116		A (00)_P112	P02																								
	- - - - - SITE BOUNDARY					CLIENT:	GROVEWORLD	<p>When this drawing is issued in uncontrolled CAD format it will be accompanied by a PDF version and is issued to enable the recipient to prepare their own documents / models / drawings for which they are solely responsible.</p> <p>The recipient should report all drawing errors, omissions and discrepancies to the architect. All dimensions should be checked on site by the contractor and such dimensions shall be the contractor's responsibility.</p> <p>Allford Hall Monaghan Morris Limited accepts no responsibility or liability for:-</p> <ul style="list-style-type: none">- any use of this drawing by parties other than the party for whom it was prepared or for purposes other than those for which it was prepared- any alterations or additions to or discrepancies arising out of changes to the background information on which the drawings are based that was current at the time of issue, and which occur to that information after it has been issued by AHMM- any loss or degradation of the information held in this drawing resulting from the translation from the original file format to any other file format or from the recipients reading of it in any other programme or any version of the programme other than that which was used to prepare it- the accuracy of survey information provided by others or for any costs, claims, proceedings and expenses arising out of reliance on such information- any scaling from this drawing other than by the local planning authority solely for the purposes of the planning application to which it relates																				
	P01 30/11/20 ISSUED FOR PLANNING					STRUCTURAL ENGINEER:	WSP																					
	P02 12/03/21 ISSUED FOR PLANNING					MECHANICAL ENGINEER:	XC02																					
						COST CONSULTANT:	TURNER TOWNSEND																					
						ACOUSTIC CONSULTANT:	HANN TUCKER																					
					TRANSPORT CONSULTANT:	STEER																						
					DAYLIGHT / SUNLIGHT:	POINT2																						

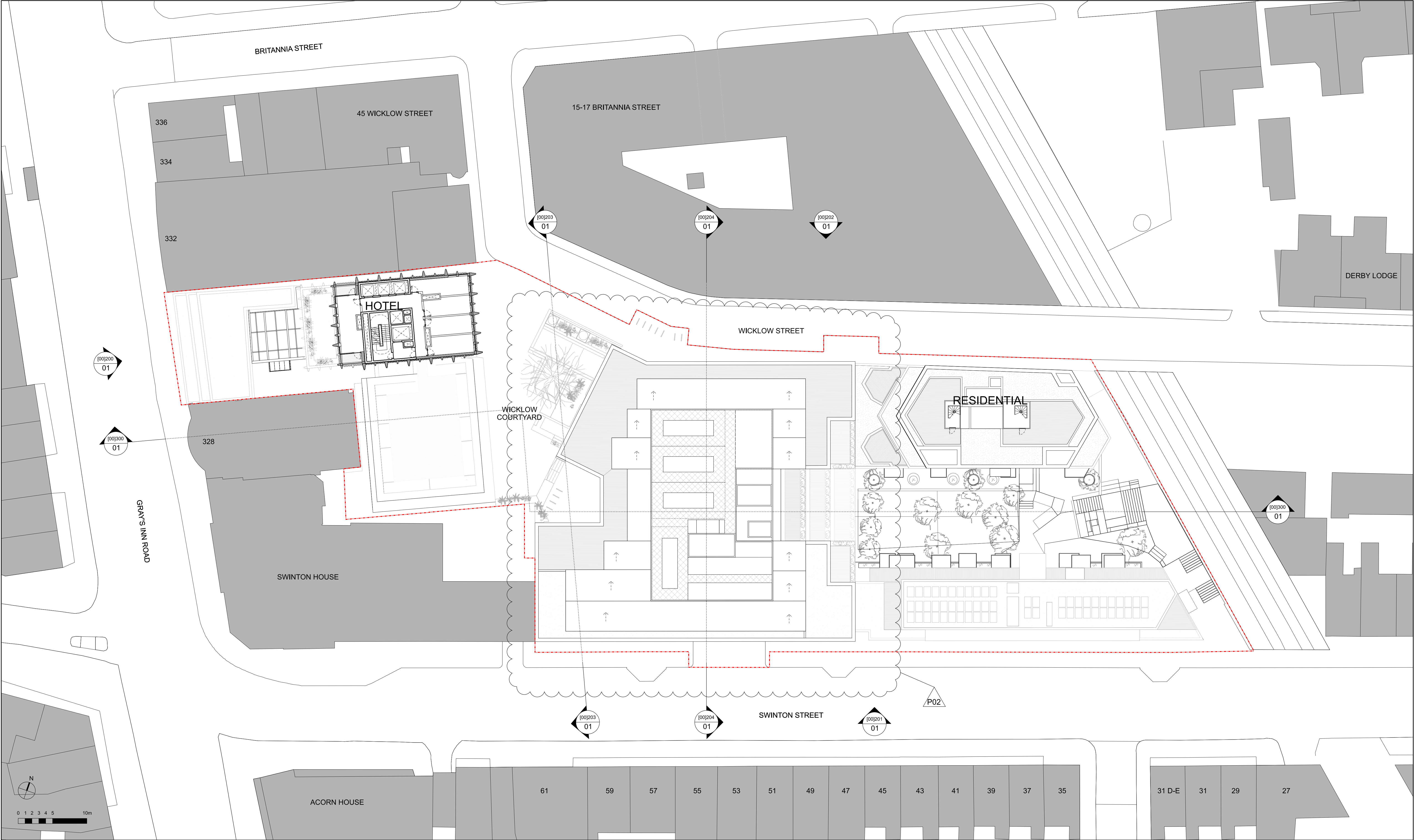

01 GENERAL ARRANGEMENT: THIRTEENTH FLOOR PLAN																																					
KEY		REV DATE		CONSULTANTS		NAME		NOTE		LOCATION		<div>ALLFORD HALL MONAGHAN MORRIS</div> <div>ARCHITECTS Ltd MORELANDS, 5-23 OLD STREET LONDON EC1V 9HL TEL 020 7251 5261 FAX 020 7251 5123 WEB WWW.AHMM.CO.UK</div> <div>Job title 330 GRAYS INN ROAD</div> <div>drawing title / location PROPOSED MASTERPLAN THIRTEENTH FLOOR PLAN</div> <table><tr><td>drawn by</td><td>checked</td><td>scale</td><td colspan="2">status</td></tr><tr><td>GS</td><td>MH</td><td>1:250@A1; 1:500@A3</td><td colspan="2">PLANNING</td></tr><tr><td>project</td><td>zone</td><td>source</td><td>classification</td><td>drawing no.</td><td>revision</td></tr><tr><td>18116</td><td></td><td></td><td>A (00)_P113</td><td>P02</td><td></td></tr></table>				drawn by	checked	scale	status		GS	MH	1:250@A1; 1:500@A3	PLANNING		project	zone	source	classification	drawing no.	revision	18116			A (00)_P113	P02	
drawn by	checked	scale	status																																		
GS	MH	1:250@A1; 1:500@A3	PLANNING																																		
project	zone	source	classification	drawing no.	revision																																
18116			A (00)_P113	P02																																	
- - - - - SITE BOUNDARY		P01 30/11/20 ISSUED FOR PLANNING		CLIENT:		GROVEWORLD		When this drawing is issued in uncontrolled CAD format it will be accompanied by a PDF version and is issued to enable the recipient to prepare their own documents / models / drawings for which they are solely responsible.																													
		P02 12/03/21 ISSUED FOR PLANNING		STRUCTURAL ENGINEER:		WSP		The recipient should report all drawing errors, omissions and discrepancies to the architect. All dimensions should be checked on site by the contractor and such dimensions shall be the contractor's responsibility.																													
				MECHANICAL ENGINEER:		XC02																															
				COST CONSULTANT:		TURNER TOWNSEND																															
				ACOUSTIC CONSULTANT:		HANN TUCKER		Allford Hall Monaghan Morris Limited accepts no responsibility or liability for:-																													
				TRANSPORT CONSULTANT:		STEER		- any use of this drawing by parties other than the party for whom it was prepared or for purposes other than those for which it was prepared																													
				DAYLIGHT / SUNLIGHT:		POINT2		- any alterations or additions to or discrepancies arising out of changes to the background information on which the drawings are based that was current at the time of issue, and which occur to that information after it has been issued by AHMM																													
								- any loss or degradation of the information held in this drawing resulting from the translation from the original file format to any other file format or from the recipients reading of it in any other programme or any version of the programme other than that which was used to prepare it																													
								- the accuracy of survey information provided by others or for any costs, claims, proceedings and expenses arising out of reliance on such information																													
								- any scaling from this drawing other than by the local planning authority solely for the purposes of the planning application to which it relates																													

