

01 GENERAL ARRANGEMENT: UPPER GROUND FLOOR (GRAY'S INN ROAD)

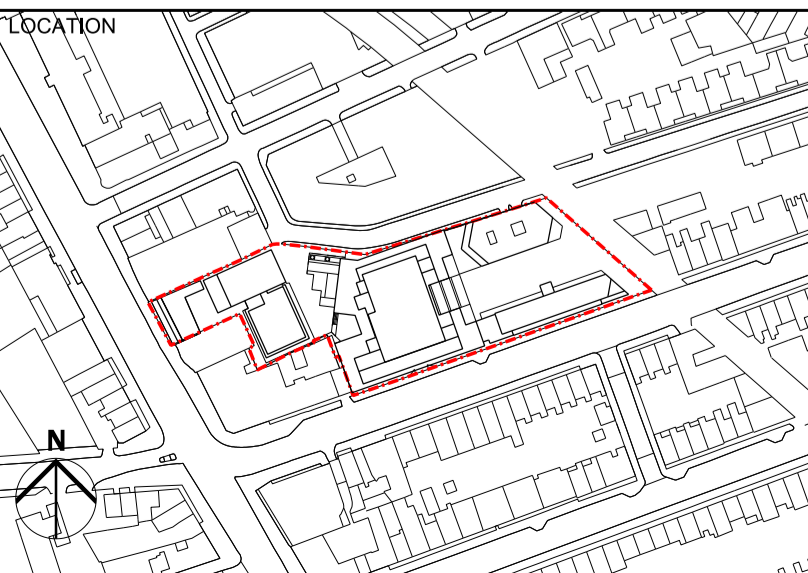

KEY - - - - - SITE BOUNDARY	REV	DATE	CONSULTANTS	NAME	NOTE		ALLFORD HALL MONAGHAN MORRIS ARCHITECTS Ltd MORELANDS, 5-23 OLD STREET LONDON EC1V 9HL TEL 020 7251 5261 FAX 020 7251 5123 WEB WWW.AHMM.CO.UK job title 330 GRAYS INN ROAD drawing title / location PROPOSED HOTEL FLOOR PLANS UPPER GF PLAN (GRAY'S INN ROAD) drawn by HM checked MH scale 1:100@A1; 1:200@A3 status PLANNING project 18116 zone 01 source A classification (00)_P100M drawing no. P01 revision		
		P01	30/11/20	ISSUED FOR PLANNING	CLIENT:			GROVEWORLD	When this drawing is issued in uncontrolled CAD format it will be accompanied by a PDF version and is issued to enable the recipient to prepare their own documents / models / drawings for which they are solely responsible.
				STRUCTURAL ENGINEER:	WSP			The recipient should report all drawing errors, omissions and discrepancies to the architect. All dimensions should be checked on site by the contractor and such dimensions shall be the contractor's responsibility.	
				MECHANICAL ENGINEER:	XC02				
				COST CONSULTANT:	TURNER TOWNSEND				
				ACOUSTIC CONSULTANT:	HANN TUCKER			Allford Hall Monaghan Morris Limited accepts no responsibility or liability for:- - any use of this drawing by parties other than the party for whom it was prepared or for purposes other than those for which it was prepared - any alterations or additions to or discrepancies arising out of changes to the background information on which the drawings are based that was current at the time of issue, and which occur to that information after it has been issued by AHMM - any loss or degradation of the information held in this drawing resulting from the translation from the original file format to any other file format or from the recipients reading of it in any other programme or any version of the programme other than that which was used to prepare it - the accuracy of survey information provided by others or for any costs, claims, proceedings and expenses arising out of reliance on such information - any scaling from this drawing other than by the local planning authority solely for the purposes of the planning application to which it relates	
				TRANSPORT CONSULTANT:	STEER				
				DAYLIGHT / SUNLIGHT :	POINT2				

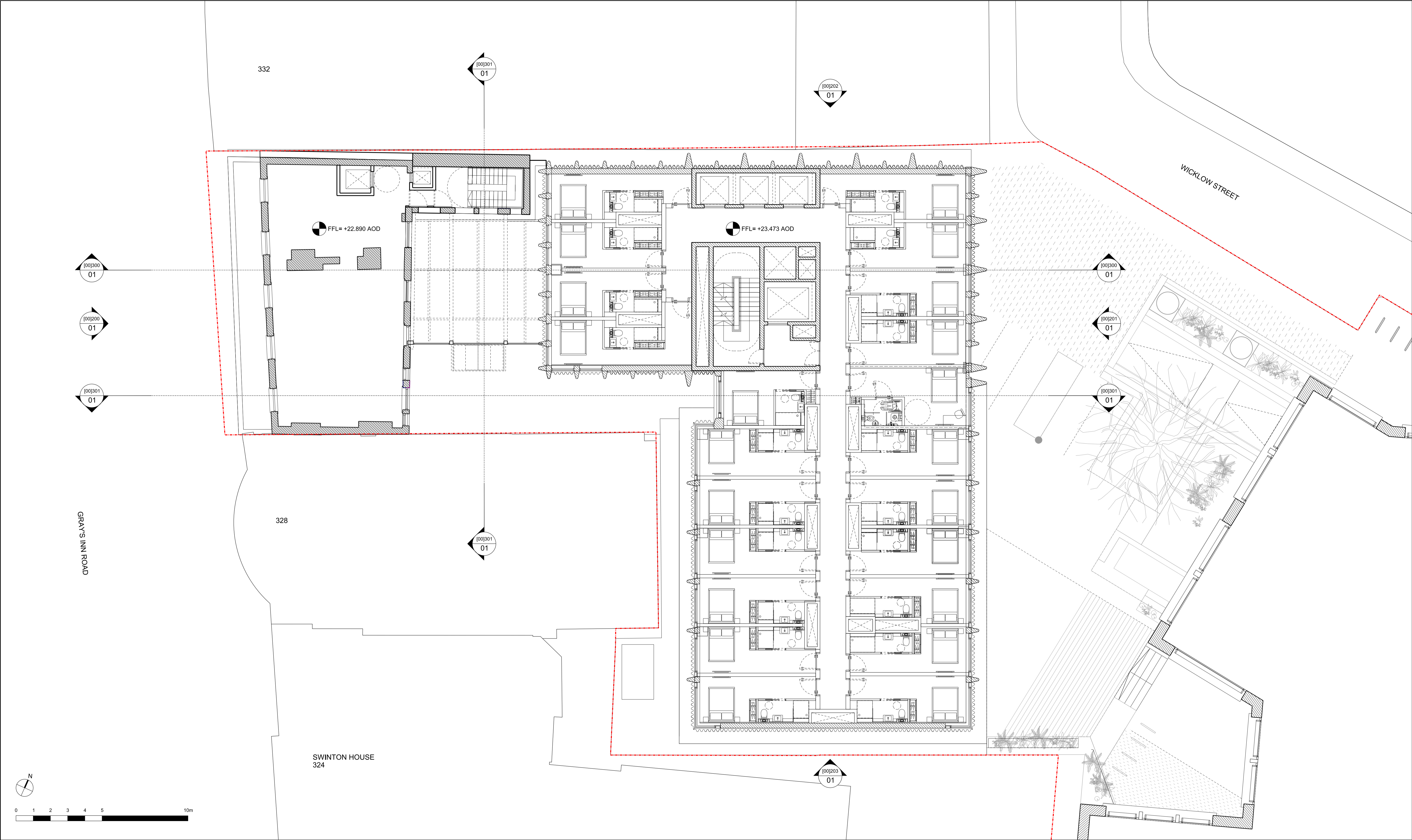

01 GENERAL ARRANGEMENT: FIRST FLOOR PLAN

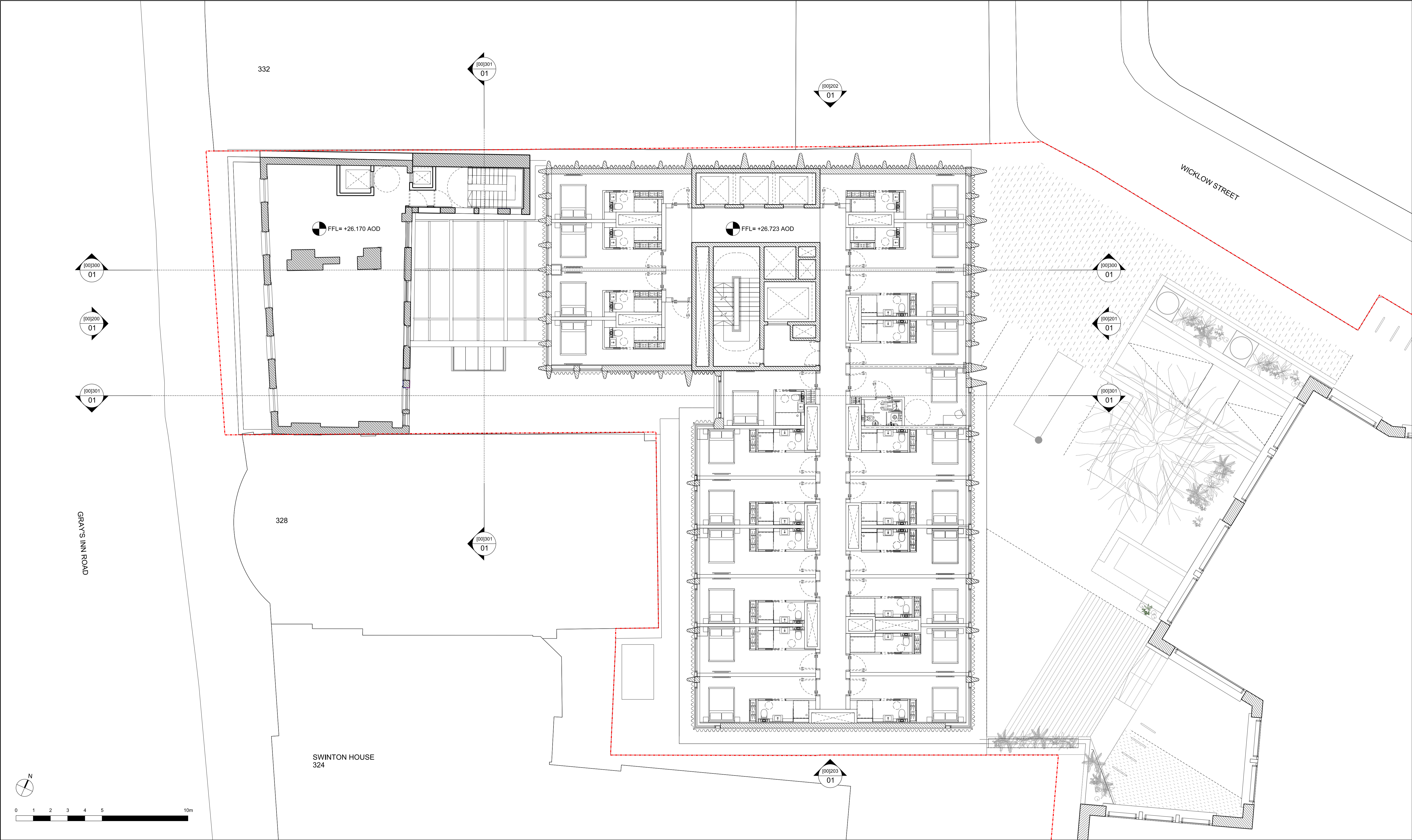
KEY - - - - - SITE BOUNDARY		REV DATE P01 30/11/20 ISSUED FOR PLANNING	CONSULTANTS CLIENT: GROVEWORLD STRUCTURAL ENGINEER: WSP MECHANICAL ENGINEER: XC02 COST CONSULTANT: TURNER TOWNSEND ACOUSTIC CONSULTANT: HANN TUCKER TRANSPORT CONSULTANT: STEER DAYLIGHT / SUNLIGHT : POINT2	NAME GROVEWORLD WSP XC02 TURNER TOWNSEND HANN TUCKER STEER POINT2	NOTE When this drawing is issued in uncontrolled CAD format it will be accompanied by a PDF version and is issued to enable the recipient to prepare their own documents / models / drawings for which they are solely responsible. The recipient should report all drawing errors, omissions and discrepancies to the architect. All dimensions should be checked on site by the contractor and such dimensions shall be the contractor's responsibility. Allford Hall Monaghan Morris Limited accepts no responsibility or liability for:- - any use of this drawing by parties other than the party for whom it was prepared or for purposes other than those for which it was prepared - any alterations or additions to or discrepancies arising out of changes to the background information on which the drawings are based that was current at the time of issue, and which occur to that information after it has been issued by AHMM - any loss or degradation of the information held in this drawing resulting from the translation from the original file format to any other file format or from the recipients reading of it in any other programme or any version of the programme other than that which was used to prepare it - the accuracy of survey information provided by others or for any costs, claims, proceedings and expenses arising out of reliance on such information - any scaling from this drawing other than by the local planning authority solely for the purposes of the planning application to which it relates	LOCATION 	ALLFORD HALL MONAGHAN MORRIS ARCHITECTS Ltd MORELANDS, 5-23 OLD STREET LONDON EC1V 9HL TEL 020 7251 5261 FAX 020 7251 5123 WEB WWW.AHMM.CO.UK job title 330 GRAYS INN ROAD drawing title / location PROPOSED HOTEL FLOOR PLANS FIRST FLOOR PLAN drawn by checked scale status HM MH 1:100@A1; 1:200@A3 PLANNING project zone source classification drawing no. revision 18116 01 A (00)_P101 P01
--------------------------------	--	--	---	--	---	--------------	--

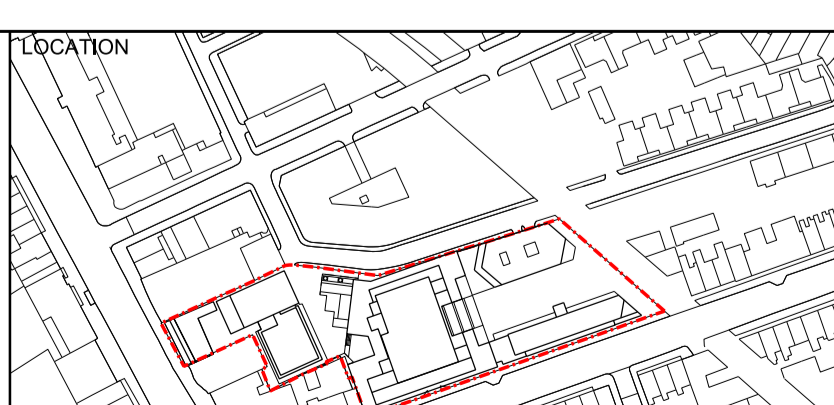

01 GENERAL ARRANGEMENT: SECOND FLOOR PLAN													
KEY		REV DATE		CONSULTANTS		NAME		NOTE		LOCATION		ALLFORD HALL MONAGHAN MORRIS	
- - - - - SITE BOUNDARY		P01 30/11/20 ISSUED FOR PLANNING		CLIENT:		GROVEWORLD		When this drawing is issued in uncontrolled CAD format it will be accompanied by a PDF version and is issued to enable the recipient to prepare their own documents / models / drawings for which they are solely responsible. The recipient should report all drawing errors, omissions and discrepancies to the architect. All dimensions should be checked on site by the contractor and such dimensions shall be the contractor's responsibility.				ARCHITECTS Ltd MORELANDS, 5-23 OLD STREET LONDON EC1V 9HL TEL 020 7251 5261 FAX 020 7251 5123 WEB WWW.AHMM.CO.UK	
				STRUCTURAL ENGINEER:		WSP		Allford Hall Monaghan Morris Limited accepts no responsibility or liability for:- - any use of this drawing by parties other than the party for whom it was prepared or for purposes other than those for which it was prepared - any alterations or additions to or discrepancies arising out of changes to the background information on which the drawings are based that was current at the time of issue, and which occur to that information after it has been issued by AHMM - any loss or degradation of the information held in this drawing resulting from the translation from the original file format to any other file format or from the recipients reading of it in any other programme or any version of the programme other than that which was used to prepare it - the accuracy of survey information provided by others or for any costs, claims, proceedings and expenses arising out of reliance on such information - any scaling from this drawing other than by the local planning authority solely for the purposes of the planning application to which it relates				job title	
				MECHANICAL ENGINEER:		XC02						330 GRAYS INN ROAD	
				COST CONSULTANT:		TURNER TOWNSEND						drawing title / location	
				ACOUSTIC CONSULTANT:		HANN TUCKER						PROPOSED HOTEL FLOOR PLANS	
				TRANSPORT CONSULTANT:		STEER						SECOND FLOOR PLAN	
				DAYLIGHT / SUNLIGHT :		POINT2				drawn by checked scale status		PLANNING	
										HM MH 1:100@A1; 1:200@A3			
										project zone source classification drawing no. revision		18116 01 A (00)_P102 P01	

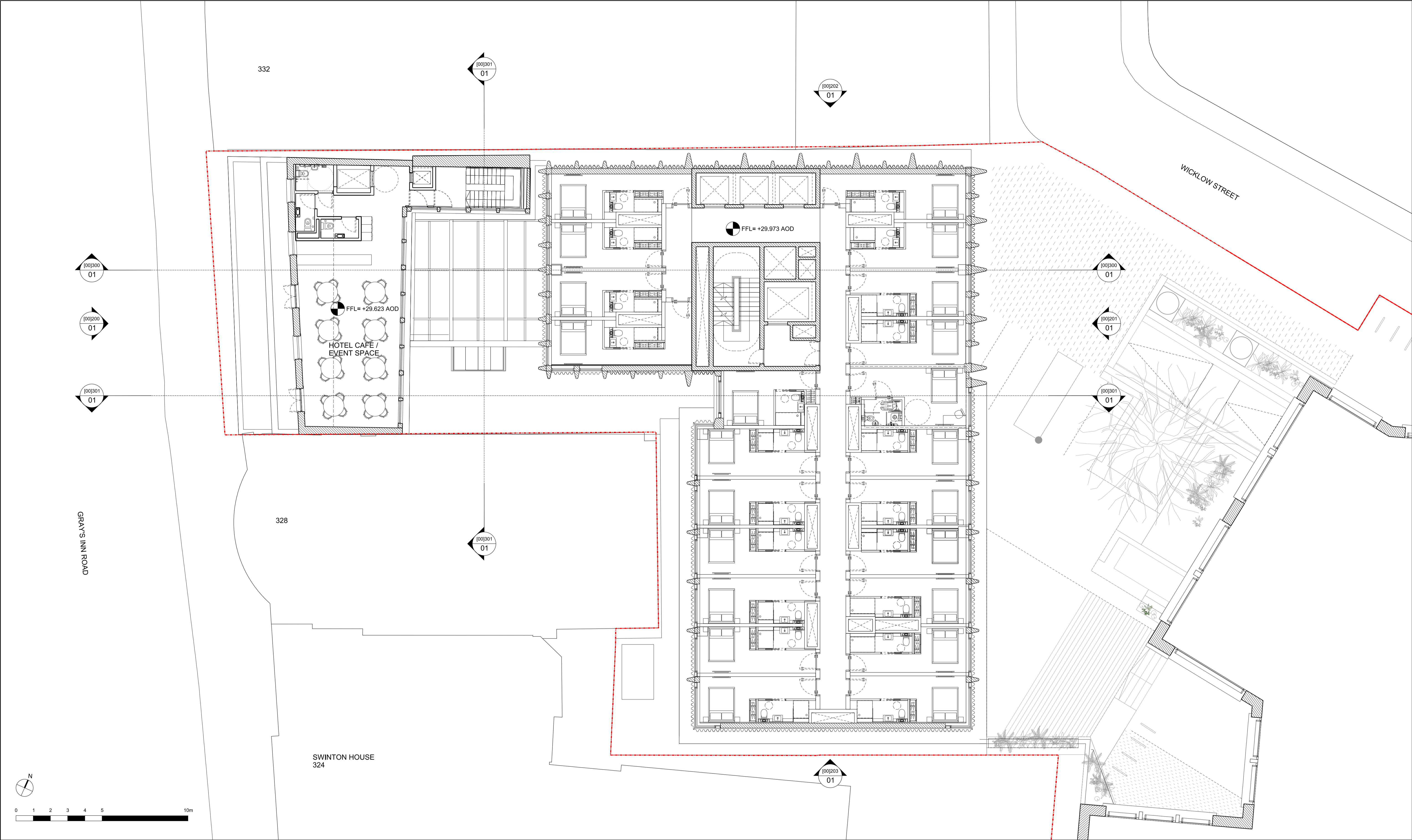

01 GENERAL ARRANGEMENT: THIRD FLOOR PLAN

<div><div></div><div>SITE BOUNDARY</div></div>		<div>REV DATE</div> <div>P01 30/11/20 ISSUED FOR PLANNING</div>		<table><tr><td>CONSULTANTS</td><td>NAME</td></tr><tr><td>CLIENT:</td><td>GROVEWORLD</td></tr><tr><td>STRUCTURAL ENGINEER:</td><td>WSP</td></tr><tr><td>MECHANICAL ENGINEER:</td><td>XC02</td></tr><tr><td>COST CONSULTANT:</td><td>TURNER TOWNSEND</td></tr><tr><td>ACOUSTIC CONSULTANT:</td><td>HANN TUCKER</td></tr><tr><td>TRANSPORT CONSULTANT:</td><td>STEER</td></tr><tr><td>DAYLIGHT / SUNLIGHT :</td><td>POINT2</td></tr><tr><td> </td><td> </td></tr><tr><td> </td><td> </td></tr><tr><td> </td><td> </td></tr><tr><td> </td><td> </td></tr><tr><td> </td><td> </td></tr></table>		CONSULTANTS	NAME	CLIENT:	GROVEWORLD	STRUCTURAL ENGINEER:	WSP	MECHANICAL ENGINEER:	XC02	COST CONSULTANT:	TURNER TOWNSEND	ACOUSTIC CONSULTANT:	HANN TUCKER	TRANSPORT CONSULTANT:	STEER	DAYLIGHT / SUNLIGHT :	POINT2											<div>NOTE</div> <div>When this drawing is issued in uncontrolled CAD format it will be accompanied by a PDF version and is issued to enable the recipient to prepare their own documents / models / drawings for which they are solely responsible. The recipient should report all drawing errors, omissions and discrepancies to the architect. All dimensions should be checked on site by the contractor and such dimensions shall be the contractor's responsibility.</div> <div>Allford Hall Monaghan Morris Limited accepts no responsibility or liability for:- - any use of this drawing by parties other than the party for whom it was prepared or for purposes other than those for which it was prepared - any alterations or additions to or discrepancies arising out of changes to the background information on which the drawings are based that was current at the time of issue, and which occur to that information after it has been issued by AHMM - any loss or degradation of the information held in this drawing resulting from the translation from the original file format to any other file format or from the recipients reading of it in any other programme or any version of the programme other than that which was used to prepare it - the accuracy of survey information provided by others or for any costs, claims, proceedings and expenses arising out of reliance on such information - any scaling from this drawing other than by the local planning authority solely for the purposes of the planning application to which it relates</div>		<div>LOCATION</div> <div></div>		<div>ALLFORD HALL MONAGHAN MORRIS</div> <div>ARCHITECTS Ltd MORELANDS, 5-23 OLD STREET LONDON EC1V 9HL TEL 020 7251 5261 FAX 020 7251 5123 WEB WWW.AHMM.CO.UK</div> <div>job title</div> <div>330 GRAYS INN ROAD</div> <div>drawing title / location</div> <div>PROPOSED HOTEL FLOOR PLANS THIRD FLOOR PLAN</div> <table><tr><td>drawn by</td><td>checked</td><td>scale</td><td colspan="2">status</td></tr><tr><td>HM</td><td>MH</td><td>1:100@A1; 1:200@A3</td><td colspan="2">PLANNING</td></tr><tr><td>project</td><td>zone</td><td>source</td><td>classification</td><td>drawing no.</td></tr><tr><td>18116</td><td>01</td><td>A</td><td>(00)_P103</td><td>P01</td></tr></table>		drawn by	checked	scale	status		HM	MH	1:100@A1; 1:200@A3	PLANNING		project	zone	source	classification	drawing no.	18116	01	A	(00)_P103	P01
CONSULTANTS	NAME																																																								
CLIENT:	GROVEWORLD																																																								
STRUCTURAL ENGINEER:	WSP																																																								
MECHANICAL ENGINEER:	XC02																																																								
COST CONSULTANT:	TURNER TOWNSEND																																																								
ACOUSTIC CONSULTANT:	HANN TUCKER																																																								
TRANSPORT CONSULTANT:	STEER																																																								
DAYLIGHT / SUNLIGHT :	POINT2																																																								
drawn by	checked	scale	status																																																						
HM	MH	1:100@A1; 1:200@A3	PLANNING																																																						
project	zone	source	classification	drawing no.																																																					
18116	01	A	(00)_P103	P01																																																					

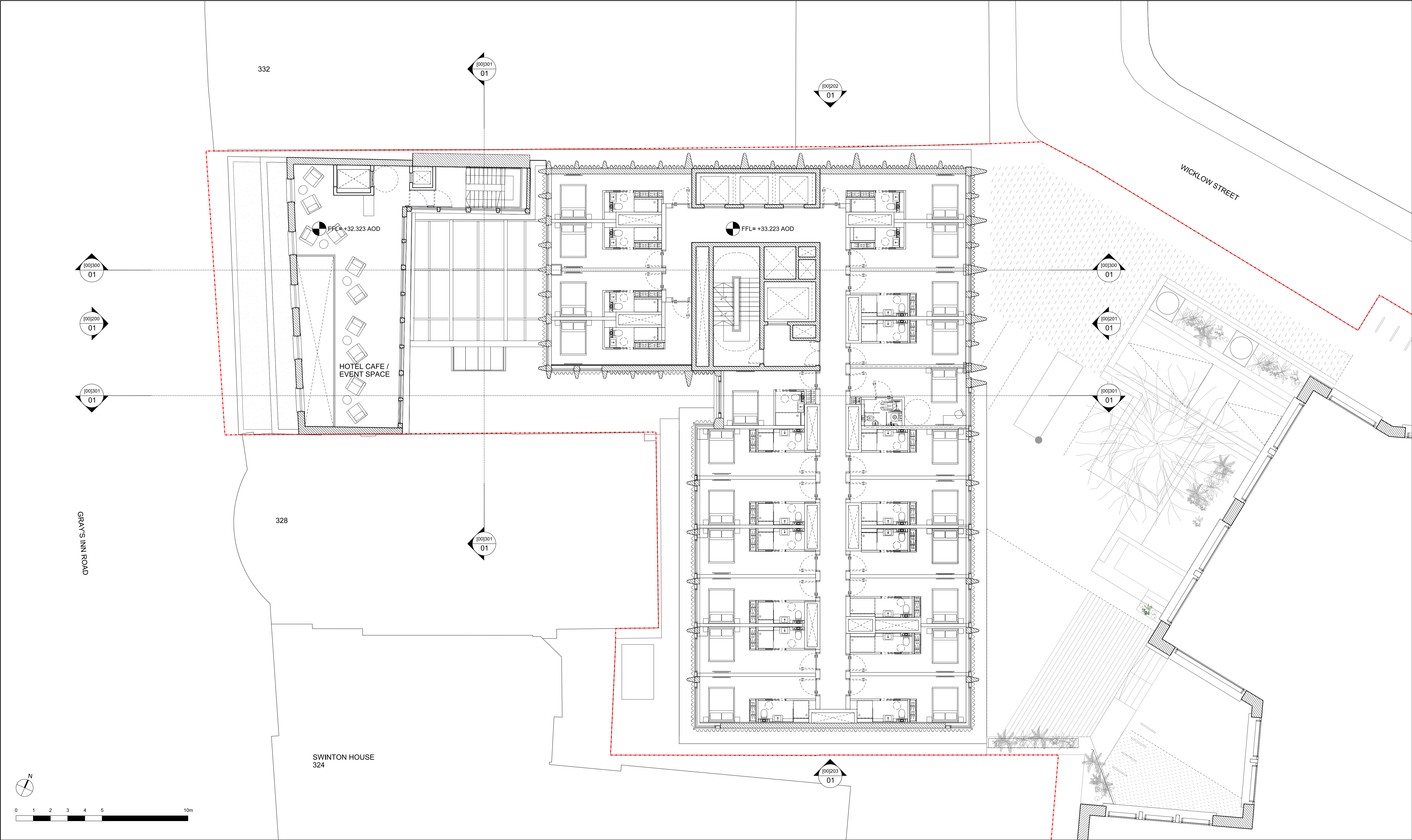

01 GENERAL ARRANGEMENT: FOURTH FLOOR PLAN

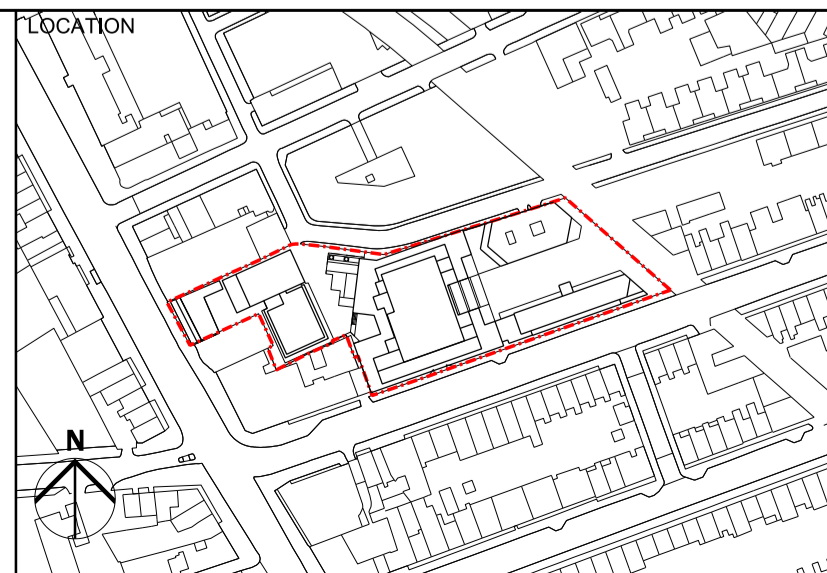
KEY - - - - - SITE BOUNDARY	REV	DATE	CONSULTANTS	NAME	NOTE		<div>ALLFORD HALL MONAGHAN MORRIS</div> <div>ARCHITECTS Ltd</div> <div>MORELANDS, 5-23 OLD STREET LONDON EC1V 9HL</div> <div>TEL 020 7251 5261 FAX 020 7251 5123 WEB WWW.AHMM.CO.UK</div> <div>job title</div> <div>330 GRAYS INN ROAD</div> <div>drawing title / location</div> <div>PROPOSED HOTEL FLOOR PLANS</div> <div>FOURTH FLOOR PLAN</div> <table><tr><td>drawn by</td><td>checked</td><td>scale</td><td>status</td></tr><tr><td>HM</td><td>MH</td><td>1:100@A1; 1:200@A3</td><td>PLANNING</td></tr><tr><td>project</td><td>zone</td><td>source</td><td>classification</td><td>drawing no.</td><td>revision</td></tr><tr><td>18116</td><td>01</td><td>A</td><td>(00)_P104</td><td>P01</td><td></td></tr></table>	drawn by	checked	scale	status	HM	MH	1:100@A1; 1:200@A3	PLANNING	project	zone	source	classification	drawing no.	revision	18116	01	A	(00)_P104	P01	
	drawn by	checked	scale	status																							
	HM	MH	1:100@A1; 1:200@A3	PLANNING																							
	project	zone	source	classification	drawing no.			revision																			
	18116	01	A	(00)_P104	P01																						
		P01	20/11/20	ISSUED FOR PLANNING	CLIENT:			GROVEWORLD	When this drawing is issued in uncontrolled CAD format it will be accompanied by a PDF version and is issued to enable the recipient to prepare their own documents / models / drawings for which they are solely responsible.																		
				STRUCTURAL ENGINEER:	WSP			The recipient should report all drawing errors, omissions and discrepancies to the architect. All dimensions should be checked on site by the contractor and such dimensions shall be the contractor's responsibility.																			
				MECHANICAL ENGINEER:	XC02																						
				COST CONSULTANT:	TURNER TOWNSEND																						
				ACOUSTIC CONSULTANT:	HANN TUCKER			Allford Hall Monaghan Morris Limited accepts no responsibility or liability for:-																			
			TRANSPORT CONSULTANT:	STEER	- any use of this drawing by parties other than the party for whom it was prepared or for purposes other than those for which it was prepared																						
			DAYLIGHT / SUNLIGHT :	POINT2	- any alterations or additions to or discrepancies arising out of changes to the background information on which the drawings are based that was current at the time of issue, and which occur to that information after it has been issued by AHMM																						
					- any loss or degradation of the information held in this drawing resulting from the translation from the original file format to any other file format or from the recipients reading of it in any other programme or any version of the programme other than that which was used to prepare it																						
					- the accuracy of survey information provided by others or for any costs, claims, proceedings and expenses arising out of reliance on such information																						
					- any scaling from this drawing other than by the local planning authority solely for the purposes of the planning application to which it relates																						