

Key:  
Removed Existing Plant

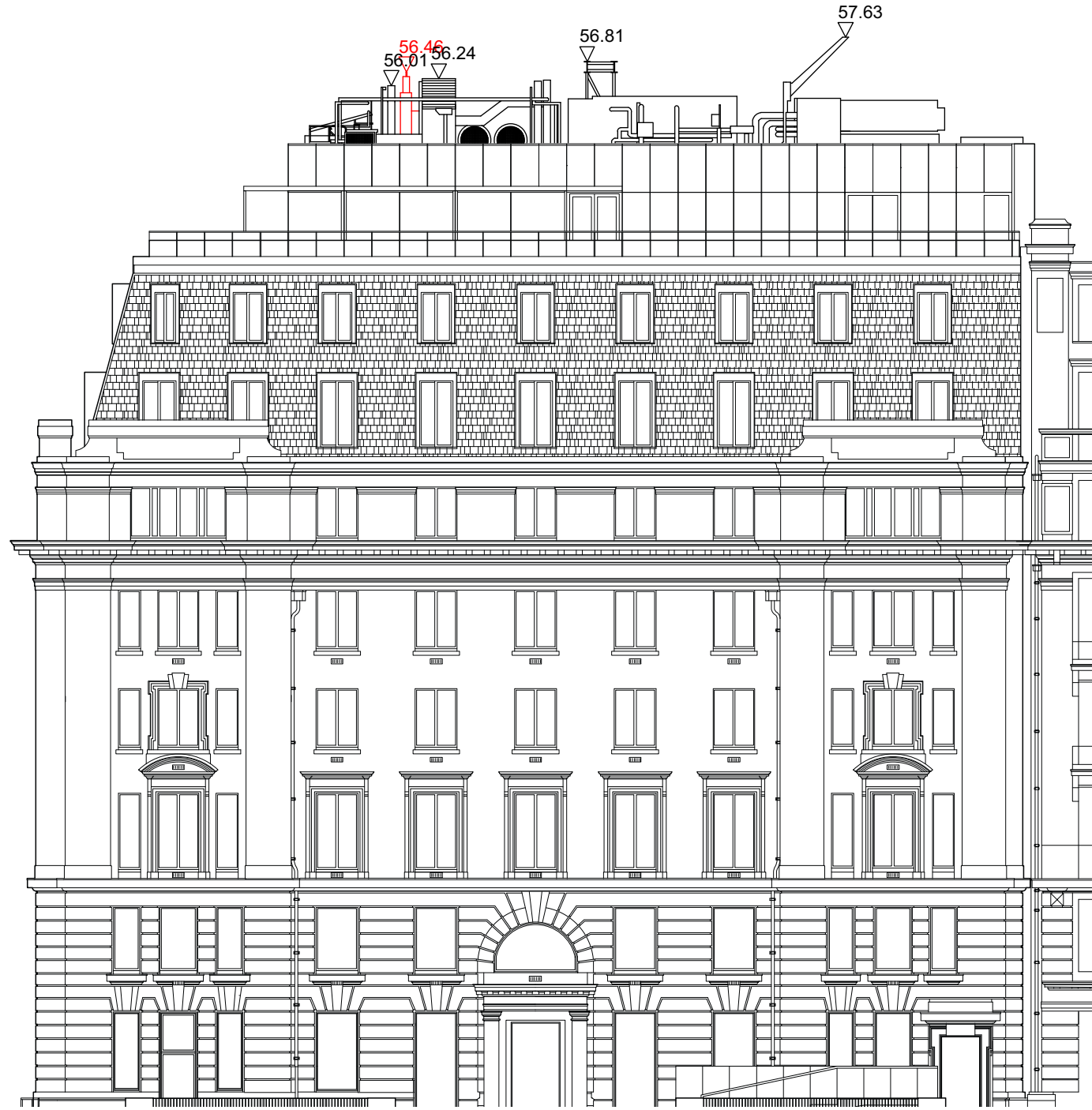

Notes  
Drawing to be read in conjunction with:

- Existing/Proposed Plans  
3108-APLB-XX-09-DR-A-(2000-1)
- Existing/Proposed Sections  
3108-APLB-XX-09-DR-A-(4000-1)
- Existing/Demolition Elevations  
3108-APLB-XX-09-DR-A-(3000-1)
- Design and Access Statement  
3108-APLB-XX-XX-RP-A-0001

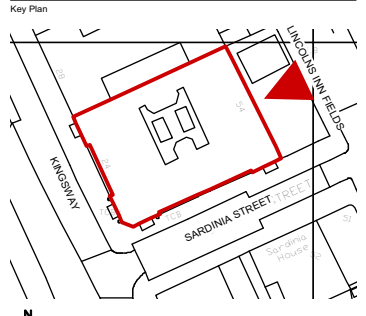

Not to scale

Issue	Date	Notes	Dwn	Chkd
P01	31.01.23	Planning Issue	ES	ES

Project  
**London School of Economics  
NAB Restack**

Drawing  
**Existing Elevation  
Lincoln's Inn Fields**

Scale  
**1:200 @ A3**

Job n<sup>o</sup>, Originator, Volume, Level, Type, Role, Number      Rev  
**3108-APLB-XX-09-DR-A-3011      P01**

Suitability Status  
**S4 For Stage Approval**

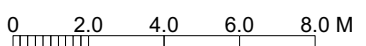

© ArchitecturePLB - do not scale (except for Planning purposes)  
For CDM information refer to the ArchitecturePLB Hazard Elimination and Residual Risk Register. Notes on this drawing refer only to items where a Residual Risk can be clearly linked to a specific item. As recommended within HSE's 'Industry Guidance for Designers' document, notes do not include generic risk information which must be considered by the relevant contractor.

50 Southwark Street      First Floor Sunley House  
London SE1 1UN      46 Jewry Street Winchester SO23 9HD  
Telephone 020 7340 1888      Telephone 01962 842 200  
www.architectureplb.com

