

W.03.03

NOTES :

Modern casement window.
Lowest significance.
No related detail of historic interest.
No related detail of interest.
Non original dormer (widened pre-existing).



W.02.05

NOTES :

Weighted sash
6 panel sashes
OK condition

1920s window without horns.
Shutter boxes fixes with panelling below.
Medium to high significance.



W.01.05

NOTES :

Weighted sash
6 over 9 panel sashes
Painted shutters
Manually operated blinds
Pipework through panel

Fixed shut and painted over shutter boxes in squared reveals and distinct from those to no. 34. LHS in a poor condition and repairs indicate previous opening. RHS in need of repair. Highest significance.
Windows have no horns and appear to be historically detailed although the glazing is later and sources record that the windows of the first floor were blown out (including glazing bars) during WWII. Given the importance of the first floor windows and appropriate detailing these are considered to be of the highest significance.



W.00.04

NOTES :

Weighted sash
6 panel sashes
OK condition
Pipework through panelling
Electric operated blinds

Square reveals to former no. 35 with shutters painted shut. Reasonable condition. Highest significance.
Windows have horns and glazing bars that lack the finesse of original windows suggesting post late Victorian date. Glazing bar pattern matches the 1919 front door suggesting all of the windows at ground floor were altered to match.



D.B1.11

NOTES :

1920s door with roller shutter.
Medium significance.

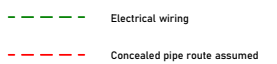
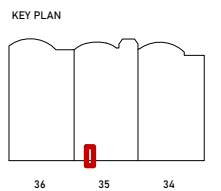
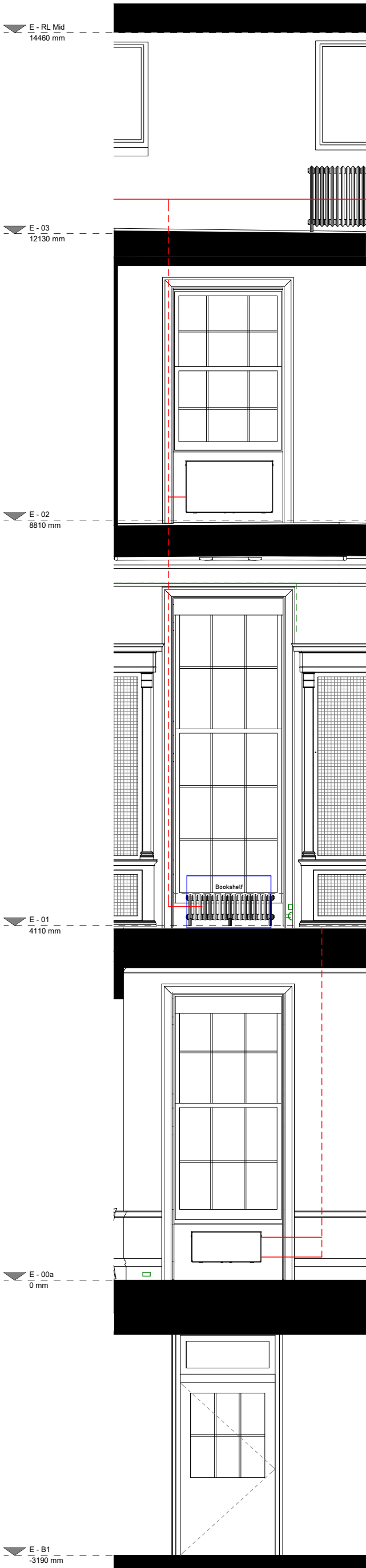

Rev	Date	Description	Author	Checker

Scale at A1 / A3

1:25 / 1:50



Drawing Name
Existing Internal Elevations Window Stack 05

Drawing Number
BW125 - BW - ## - XX - DR - E3005