

W.03.05

NOTES :

Modern casement
Post condition

Modern casement window.
Lowest significance.
No other related detail of interest.
No related detail of interest.
Non original dormer (widened pre-existing).



W.02.07

NOTES :

Weighted sash
6 panel sashes
Manually operated blinds shut
OK condition

Original 6x6 casement sash window. Highest significance.
Simple detailing to panelled shutters and panel beneath window reflecting hierarchy of the original house. Shutters fixed shut and overpainted with signs of repair and filling.
Reasonable condition. Highest significance.



W.01.07

NOTES :

Weighted sash
6 over 9 panel sashes
Shutters historic and probably original
Painted sash
Manually operated blinds
Pipework through panel

Chamfered reveals and shutters. Shutters appear to be replacements. Shutters fixed shut and overpainted with signs of repair and filling.
Reasonable condition.
Medium to high significance.
Windows have no horns and appear to be original to the building although the glazing is later and sources record that the windows of the first floor were blown out (including glazing bars) during WWII. In addition, it has been reported that the windows to no. 34 were replaced in the 1920s to match those at no. 35 (the windows to no. 34 having been replaced in the 19th century). Given the importance of the first floor windows and appropriate detailing these are considered to be of the highest significance.



W.00.05

NOTES :

Weighted sash
6 panel sashes
Pipework through panel
Electric operated blinds

Chamfered reveals and shutters original with evidence of past repair. Reasonable condition but fixed shut and painted over. No panel beneath window (behind modern radiator). Panelling similar to second floor window above but with reduced proportions reflecting the importance of the first floor in the building hierarchy.
Highest significance.
Windows have horns and glazing bars that lack the finesse of original windows suggesting post late Victorian date. Glazing bar pattern matches the 1919 front door suggesting all of the windows at ground floor were altered to match.



W.B1.04

NOTES :

Historic window possibly 20th century but without horns. Very modest detailing.
Medium significance.

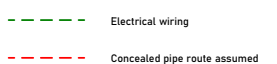
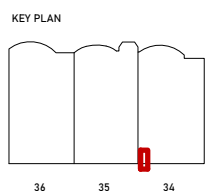
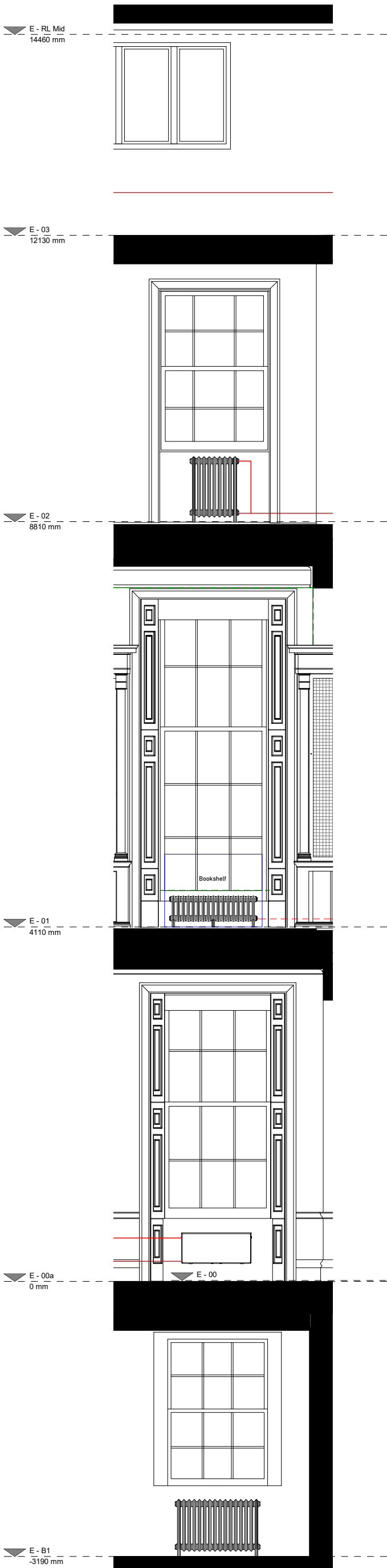

Rev	Date	Description	Author	Checker

Scale at A1 / A3

1:25 / 1:50



Drawing Name

Existing Internal Elevations
Window Stack 03

Drawing Number Revision

BW125 - BW - ## - XX - DR - E3003