

EXISTING LOWER GROUND FLOOR



PROPOSED LOWER GROUND FLOOR

LEGEND:

- EXISTING WALL
- NEIGHBOUR WALL



<p>This drawing is prepared solely for design and planning submission purposes. It is not intended or suitable for either building regulations or construction purposes and should not be used for such. All dimension shall be check and confirmed with site rep. and any discrepancies between the drawings and site shall be reported to PM. This drawing to be read in conjunction with engineers specification and details. For construction information please refer to all drawings and specification of works.</p> <p>For any structural steelworks details please refer to structural engineer's drawings &amp; calculations.</p> <p>The copyright of the drawing and designs remains with Extension Architecture. All copies are only for information about the application, they may not be used for any other purpose without the express written permission of Extension Architecture.</p>	CLIENT	Michelle Lei			NOTES		SCALE	DATE
	PROJECT	135 Kings Cross Rd			VERSION	DESCRIPTION	DRAWN	VERSION
	TITLE	Existing & Proposed Lower Floor					SHEET REF. NO	
							135 K-PL-03	
							07.02.2023	

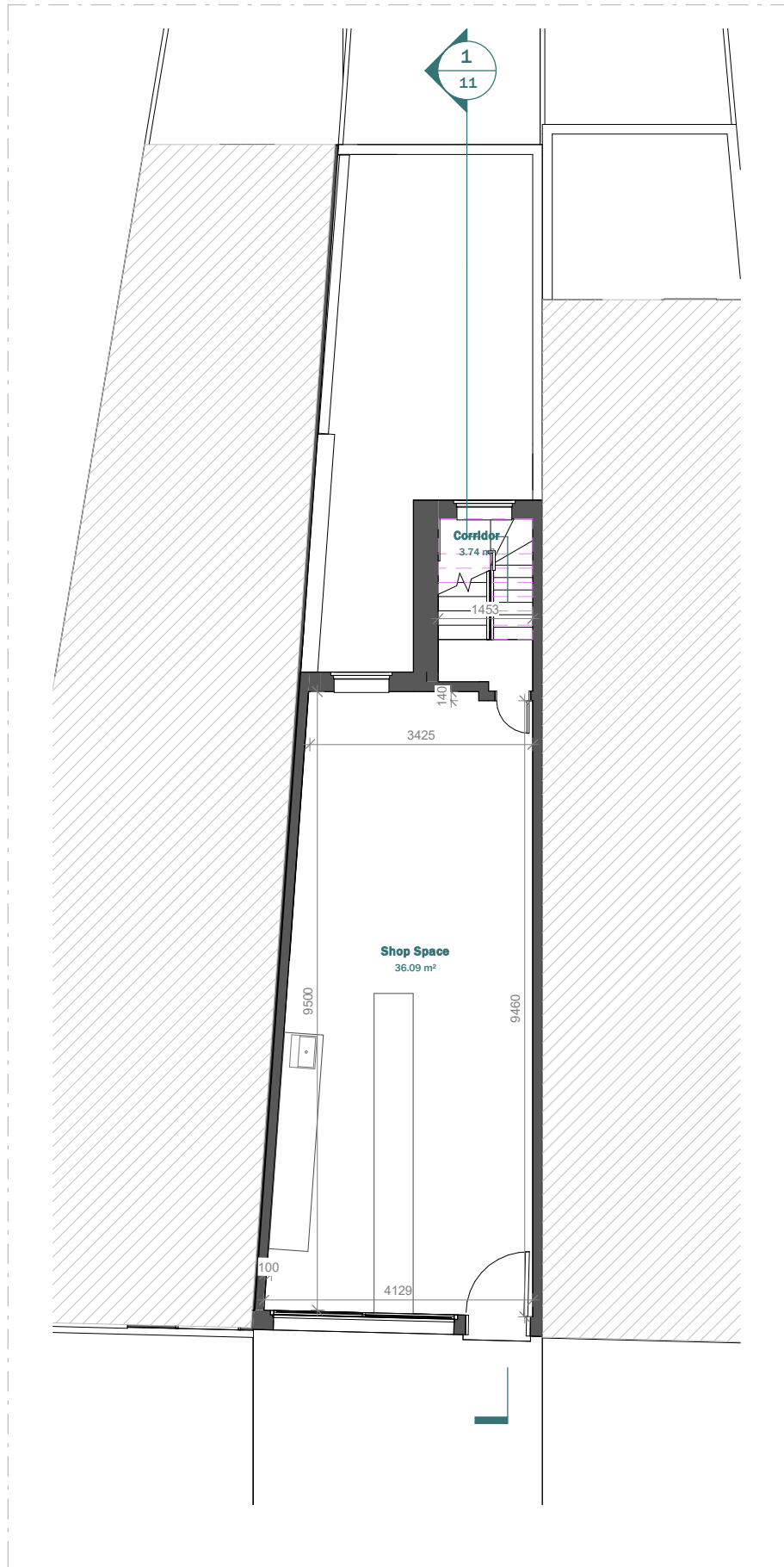
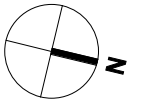

EXISTING GROUND FLOOR

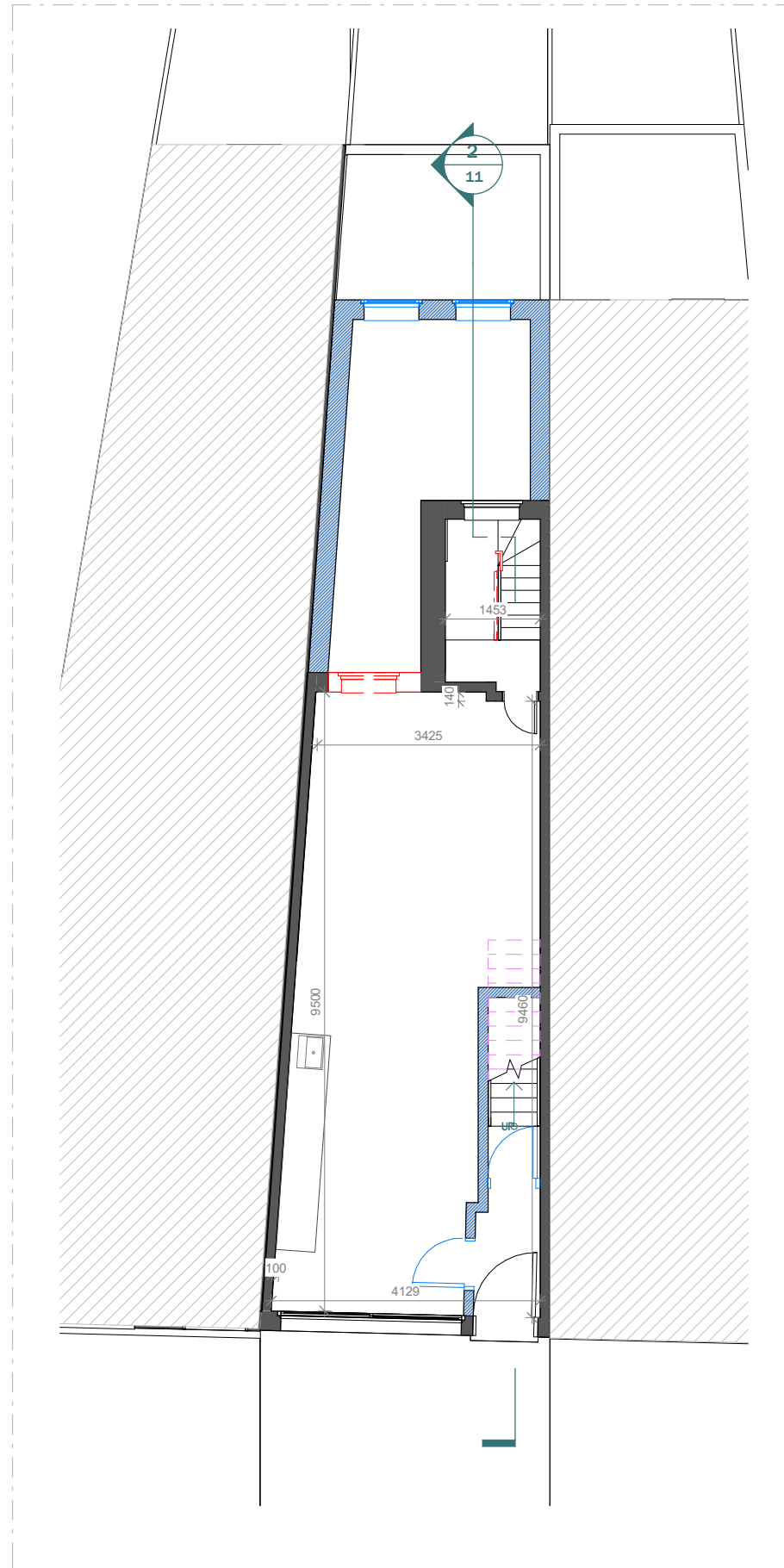

PROPOSED GROUND FLOOR

LEGEND:

- EXISTING WALL
- NEIGHBOUR WALL

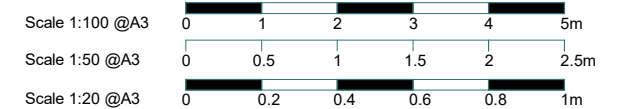

This drawing is prepared solely for design and planning submission purposes. It is not intended or suitable for either building regulations or construction purposes and should not be used for such. All dimension shall be check and confirmed with site rep. and any discrepancies between the drawings and site shall be reported to PM. This drawing to be read in conjunction with engineers specification and details. For construction information please refer to all drawings and specification of works.

For any structural steelworks details please refer to structural engineer's drawings & calculations.

The copyright of the drawing and designs remains with Extension Architecture. All copies are only for information about the application, they may not be used for any other purpose without the express written permission of Extension Architecture.

CLIENT	Michelle Lei			NOTES		SCALE	DATE
PROJECT	135 Kings Cross Rd			VERSION	DESCRIPTION	1 : 100	07.02.2023
TITLE	Existing & Proposed Ground Floor			DATE		DRAWN	VERSION
						ZG	
						SHEET REF. NO	
						135 K -PL -04	

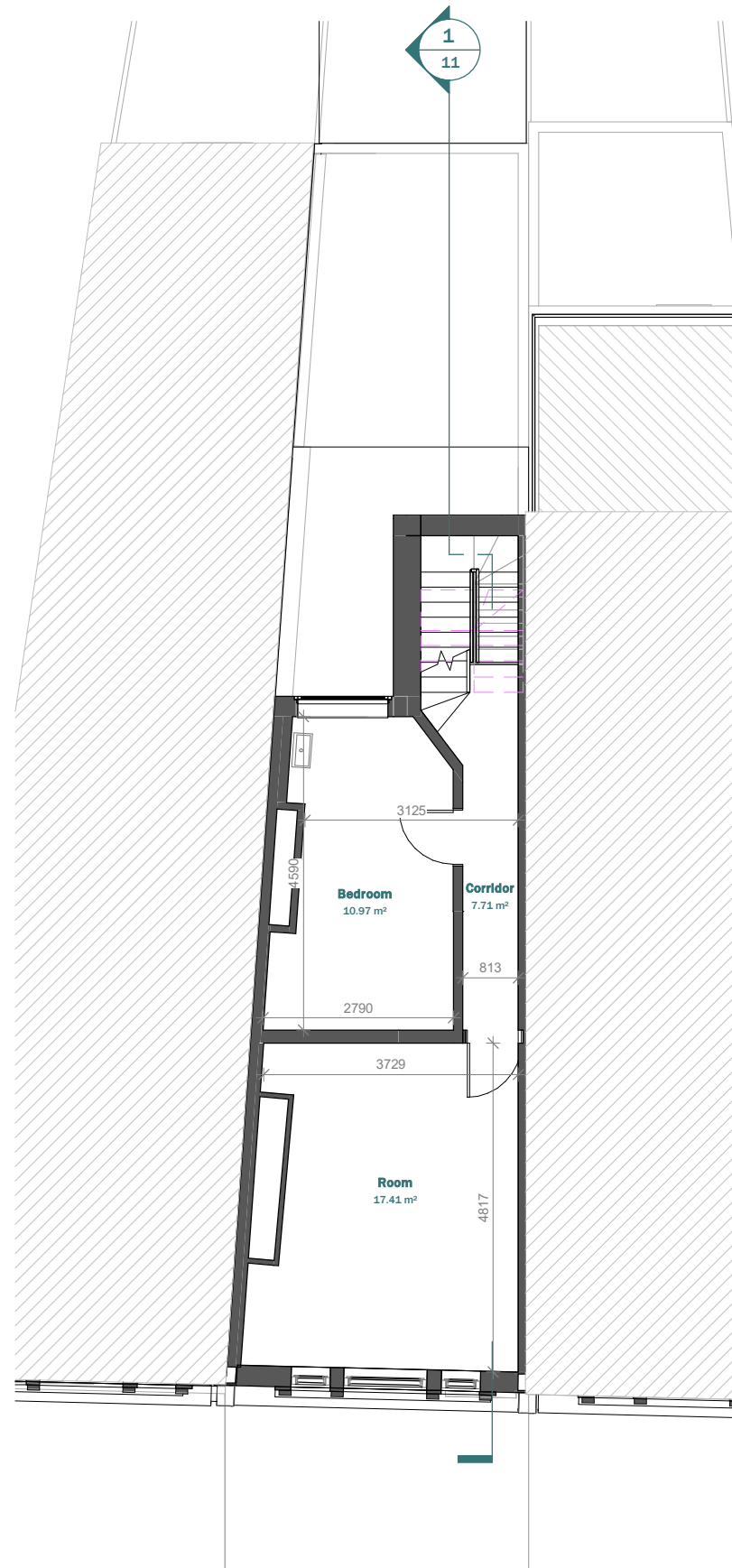
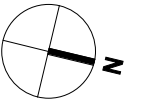

EXISTING FIRST FLOOR

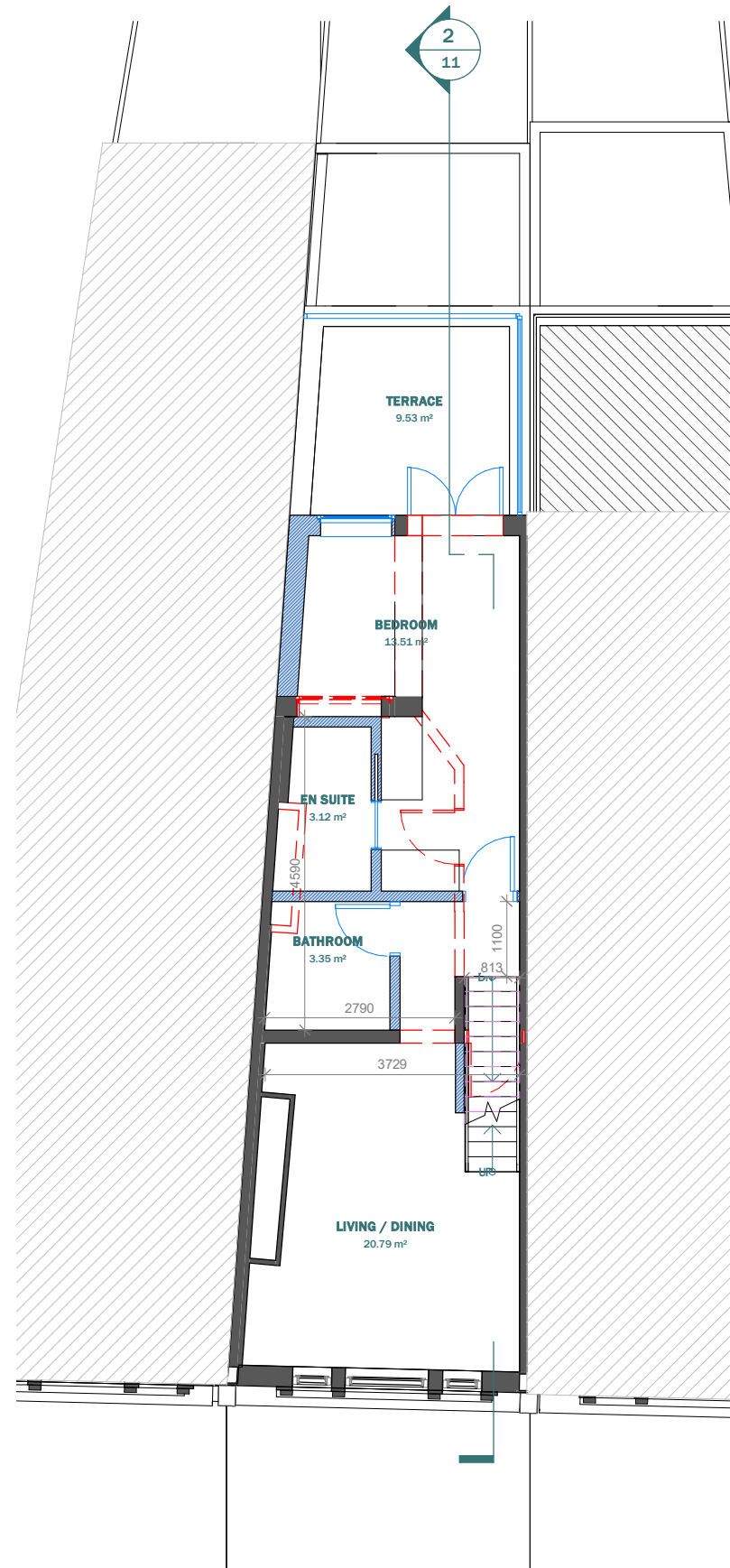

PROPOSED FIRST FLOOR

LEGEND:

- EXISTING WALL  
NEIGHBOUR WALL

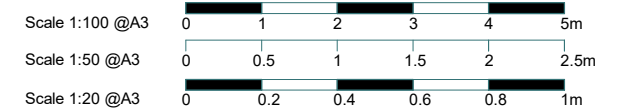

<p>This drawing is prepared solely for design and planning submission purposes. It is not intended or suitable for either building regulations or construction purposes and should not be used for such. All dimension shall be check and confirmed with site rep. and any discrepancies between the drawings and site shall be reported to PM. This drawing to be read in conjunction with engineers specification and details. For construction information please refer to all drawings and specification of works.</p> <p>For any structural steelworks details please refer to structural engineer's drawings &amp; calculations.</p> <p>The copyright of the drawing and designs remains with Extension Architecture. All copies are only for information about the application, they may not be used for any other purpose without the express written permission of Extension Architecture.</p>	CLIENT	Michelle Lei			NOTES		SCALE	DATE
	PROJECT	135 Kings Cross Rd			VERSION	DESCRIPTION	DRAWN	VERSION
	TITLE	Existing & Proposed First Floor					SHEET REF. NO	
							135 K -PL -05	
					DATE		1 : 100	07.02.2023
							ZG	1

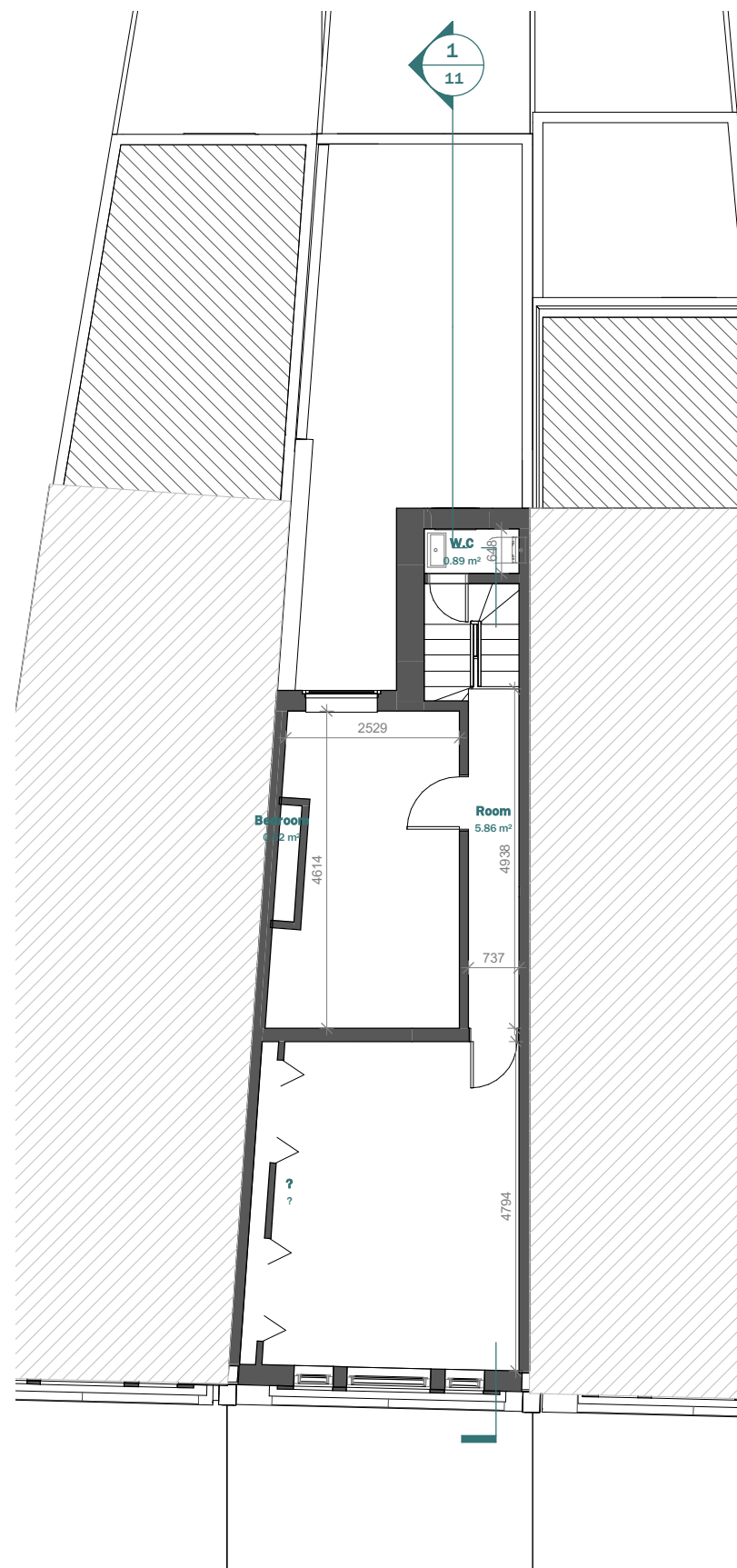
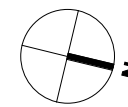

EXISTING SECOND FLOOR

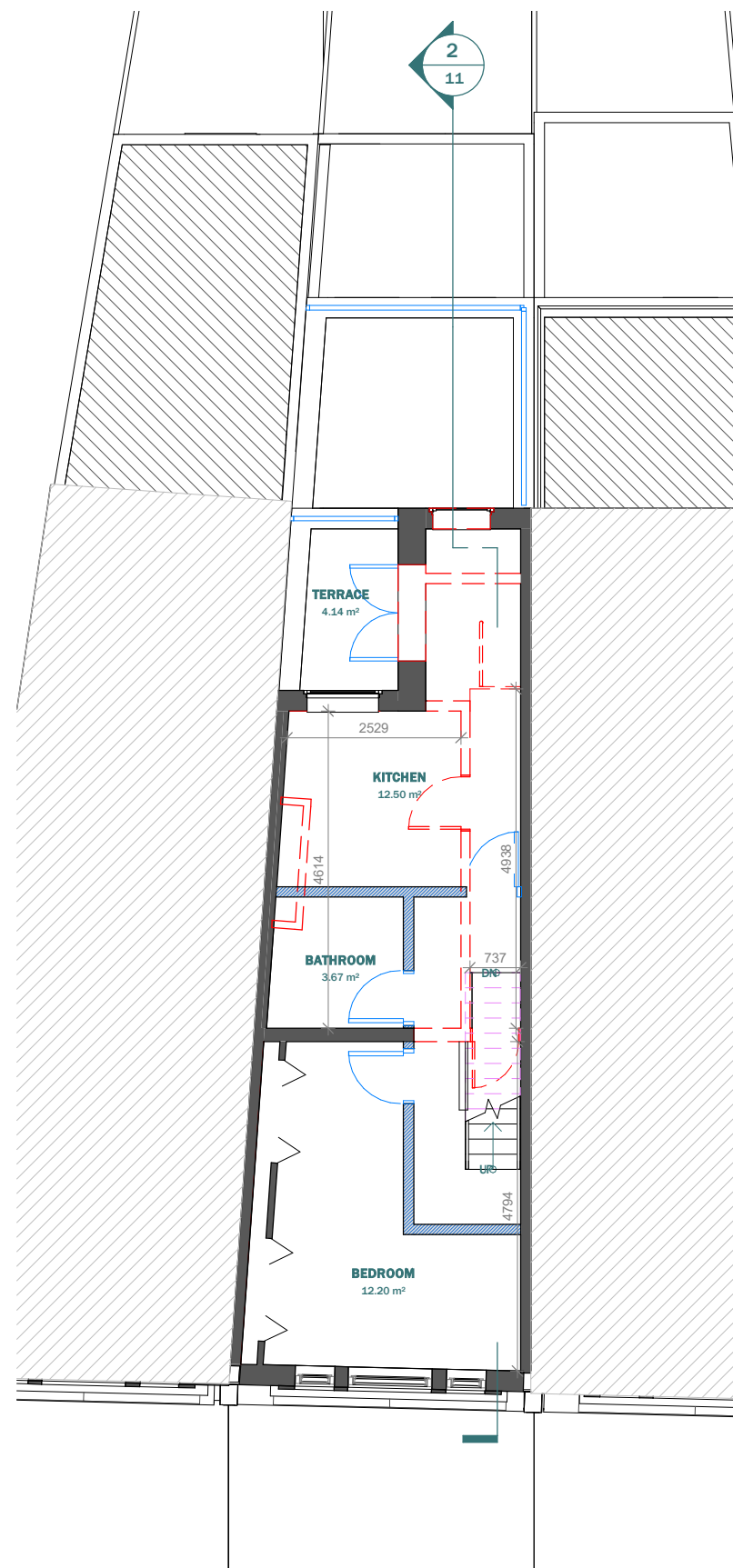

PROPOSED SECOND FLOOR

LEGEND:

- EXISTING WALL
- NEIGHBOUR WALL

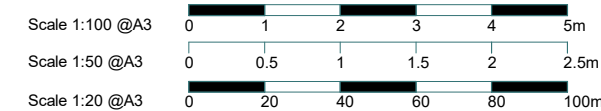

This drawing is prepared solely for design and planning submission purposes. It is not intended or suitable for either building regulations or construction purposes and should not be used for such. All dimension shall be check and confirmed with site rep. and any discrepancies between the drawings and site shall be reported to PM. This drawing to be read in conjunction with engineers specification and details. For construction information please refer to all drawings and specification of works.

For any structural steelworks details please refer to structural engineer's drawings & calculations.

The copyright of the drawing and designs remains with Extension Architecture. All copies are only for information about the application, they may not be used for any other purpose without the express written permission of Extension Architecture.

CLIENT	Michelle Lei	NOTES			SCALE	DATE
PROJECT	135 Kings Cross Rd	VERSION	DESCRIPTION	DATE	DRAWN	VERSION
TITLE	Existing & Proposed Second Floor				SHEET REF. NO	
					135 K -PL -06	

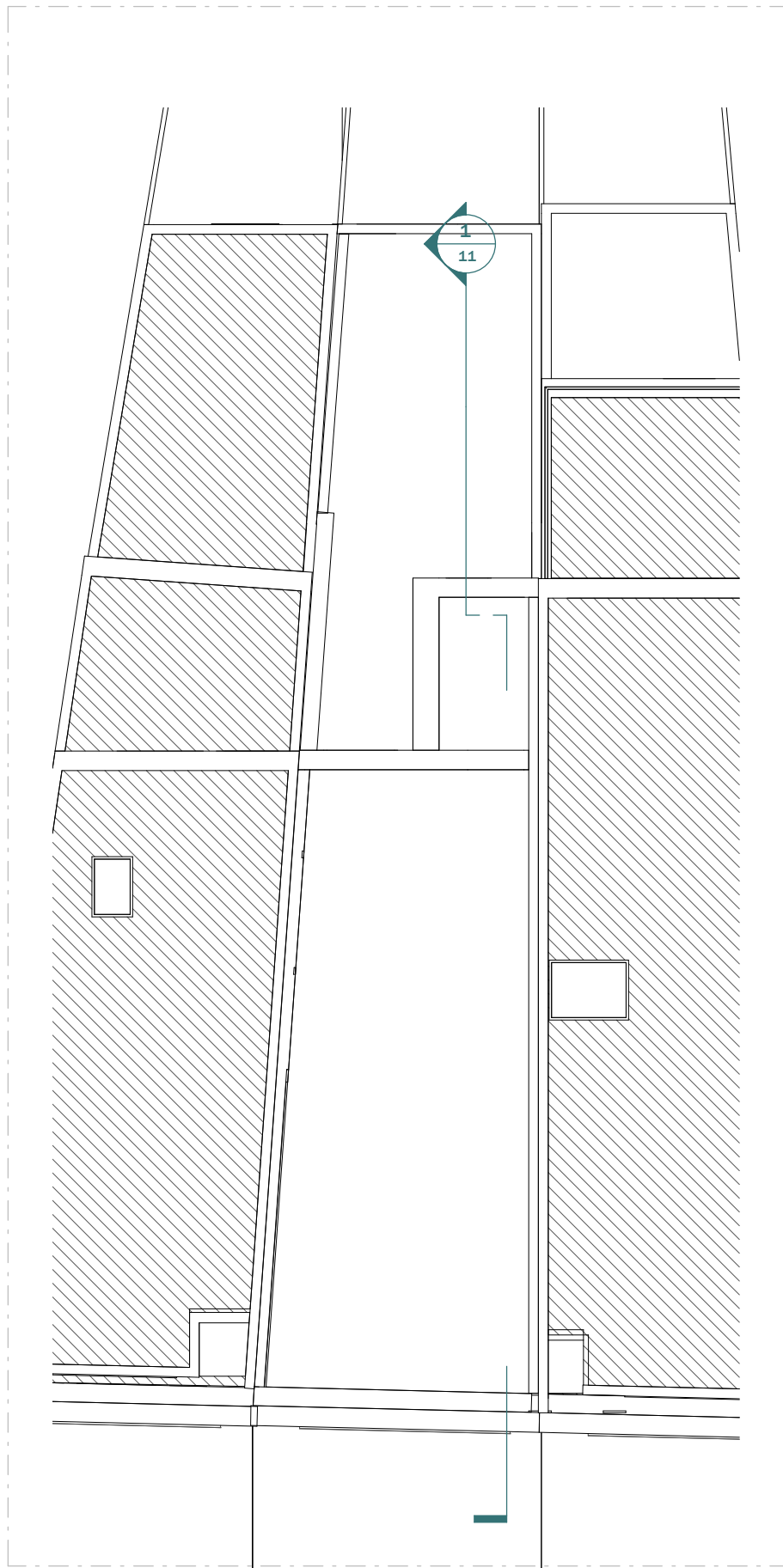
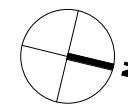

EXISTING 'LOFT' PLAN

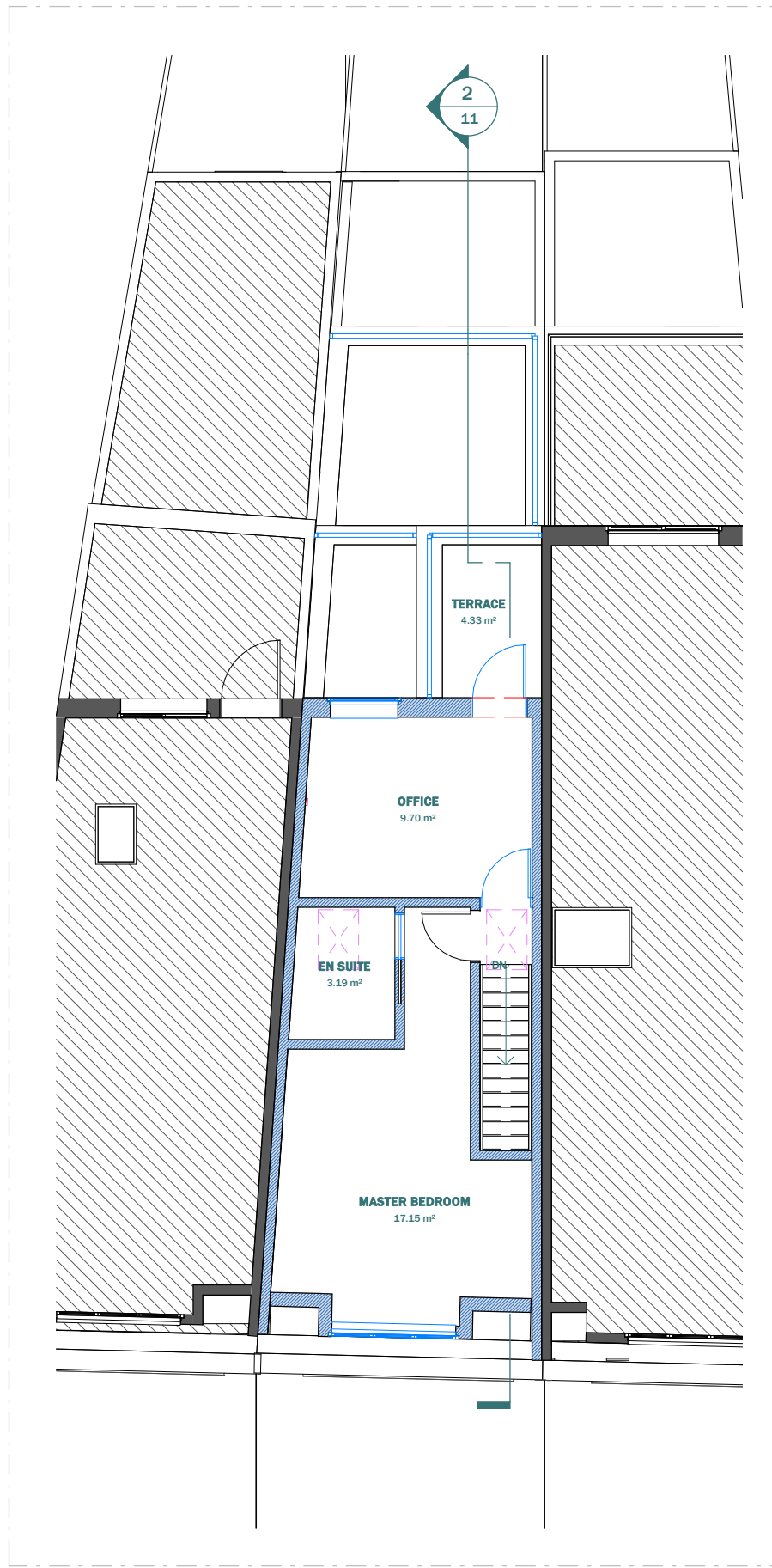

PROPOSED LOFT FLOOR

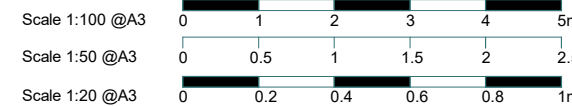

CLIENT	NOTES			SCALE	DATE
	Michelle Lei			1 : 100	07.02.2023
PROJECT	VERSION	DESCRIPTION	DATE	DRAWN	VERSION
				ZG	
TITLE				SHEET REF. NO	
				135 K -PL -07	

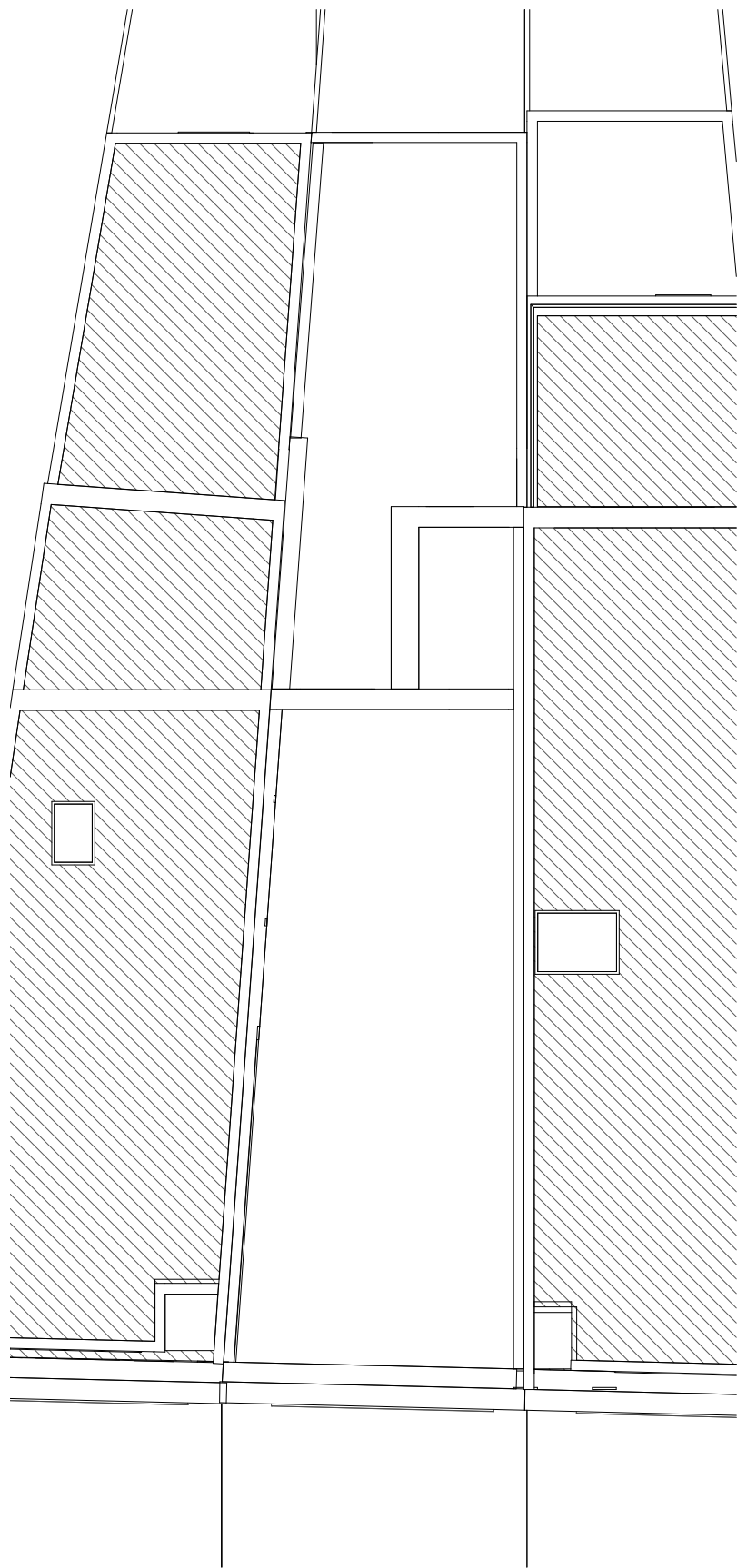
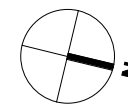

EXISTING 'LOFT' PLAN

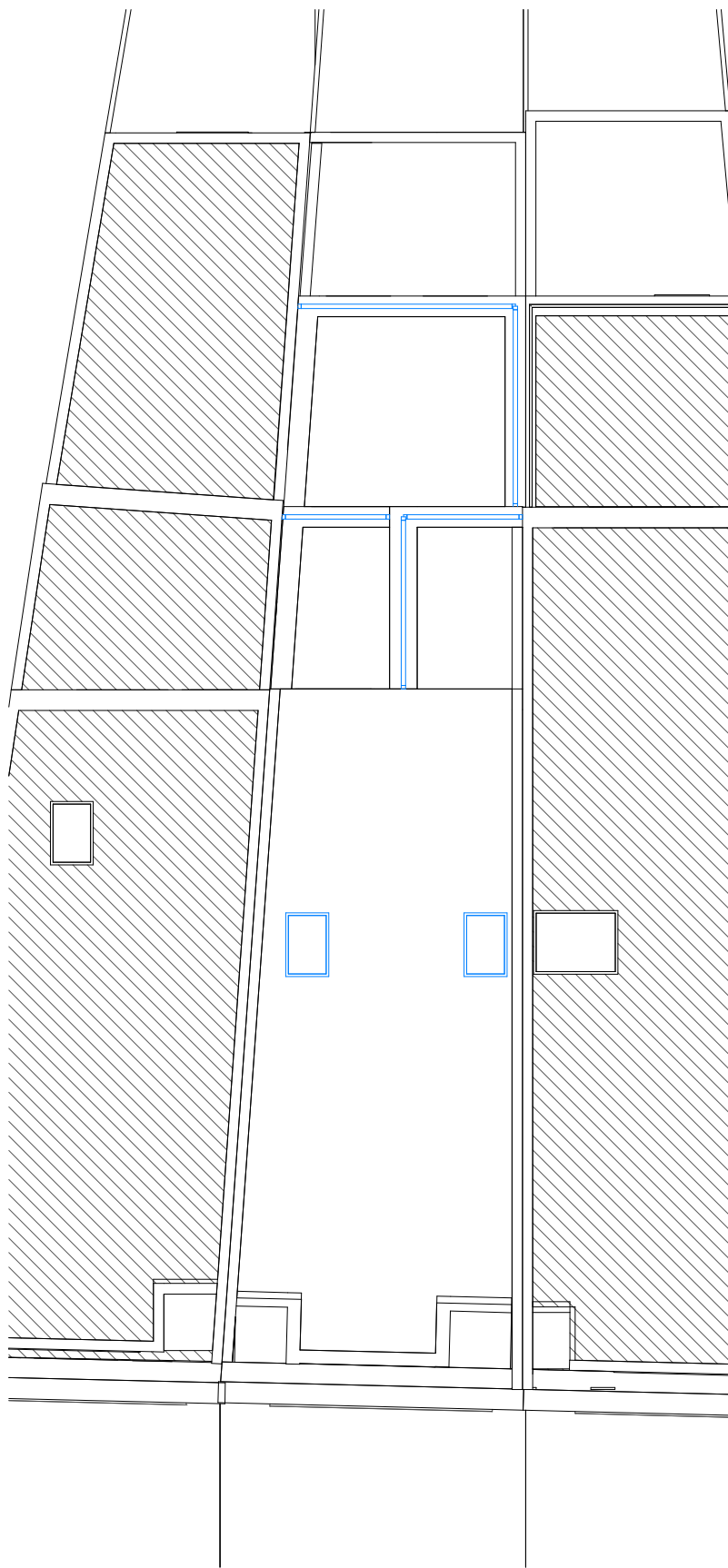

PROPOSED LOFT FLOOR



CLIENT	NOTES			SCALE	DATE
	Michelle Lei			1 : 100	07.02.2023
PROJECT	VERSION	DESCRIPTION	DATE	DRAWN	VERSION
				ZG	
TITLE				SHEET REF. NO	
				135 K -PL -08	
Existing & Proposed Roof Plan					



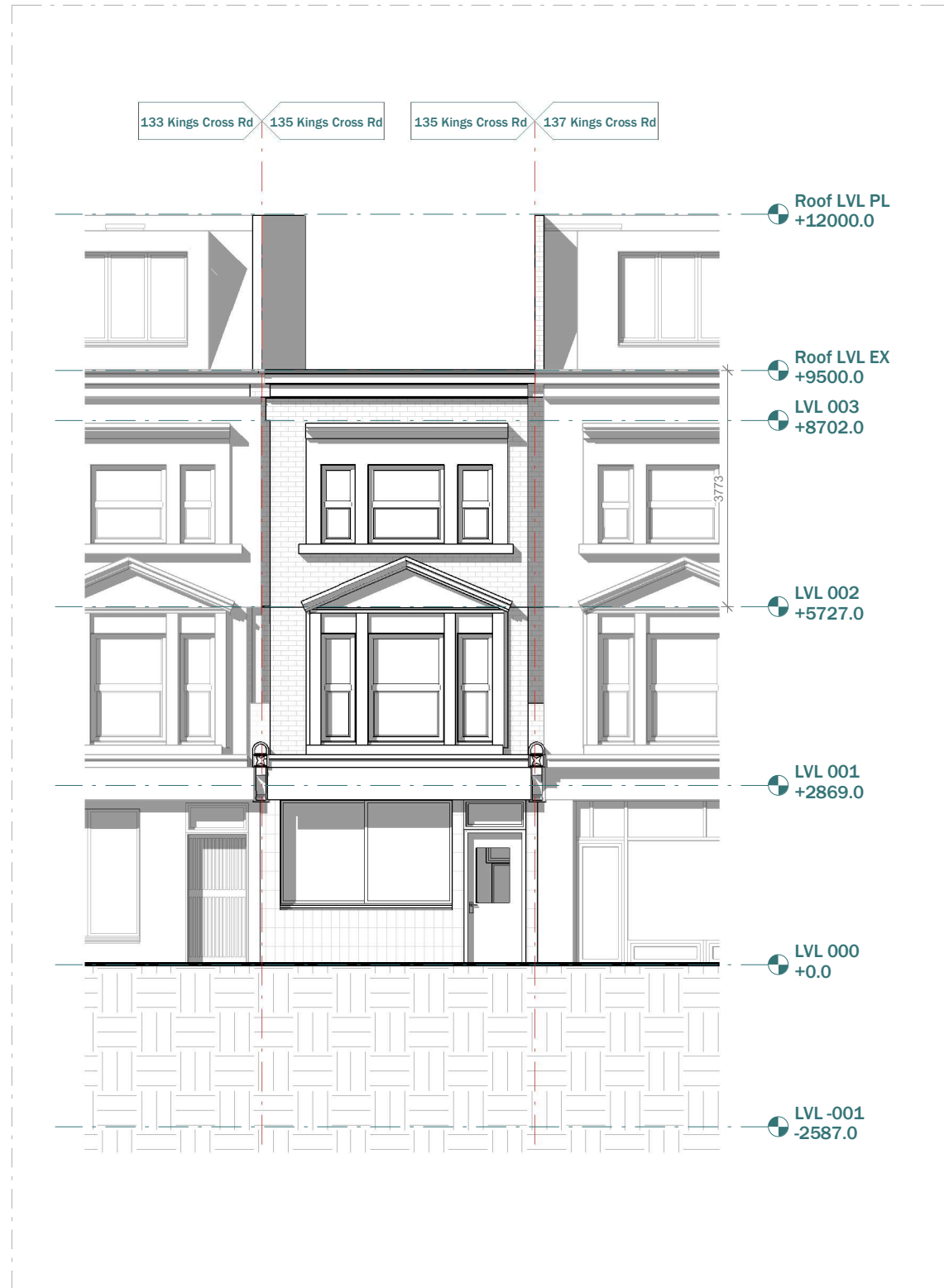

EXISTING FRONT ELEVATION



PROPOSED FRONT ELEVATION

CLIENT	Michelle Lei		
PROJECT	135 Kings Cross Rd		
TITLE	Existing Front Elevation		

NOTES		
VERSION	DESCRIPTION	DATE

Scale 1:100 @A3	0 1 2 3 4 5m
Scale 1:50 @A3	0 0.5 1 1.5 2 2.5m
Scale 1:20 @A3	0 0.2 0.4 0.6 0.8 1m

SCALE	DATE
1 : 100	07.02.2023
DRAWN	VERSION
ZG	
SHEET REF. NO	
135 K-PL-09	

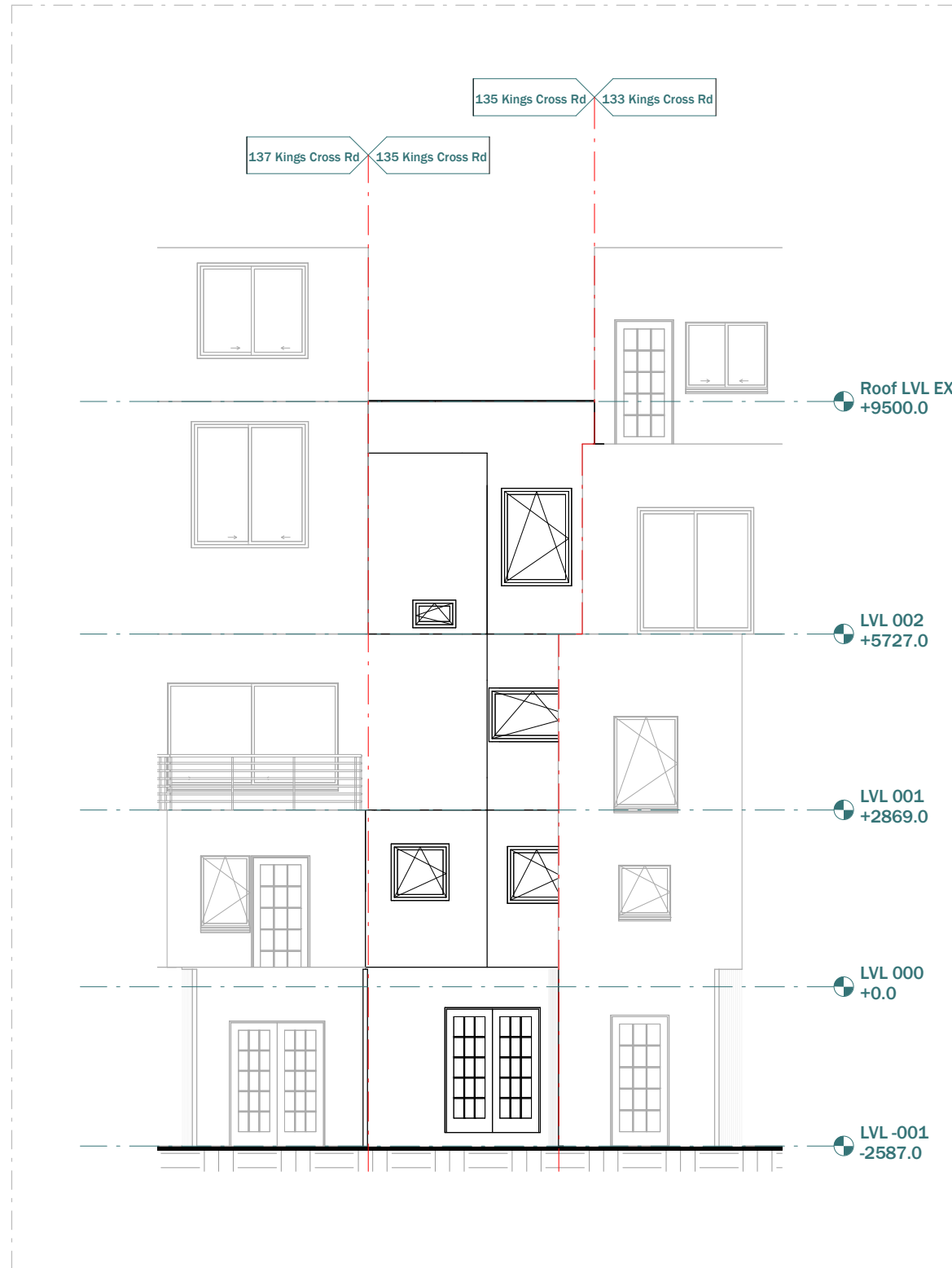

EXISTING REAR ELEVATION

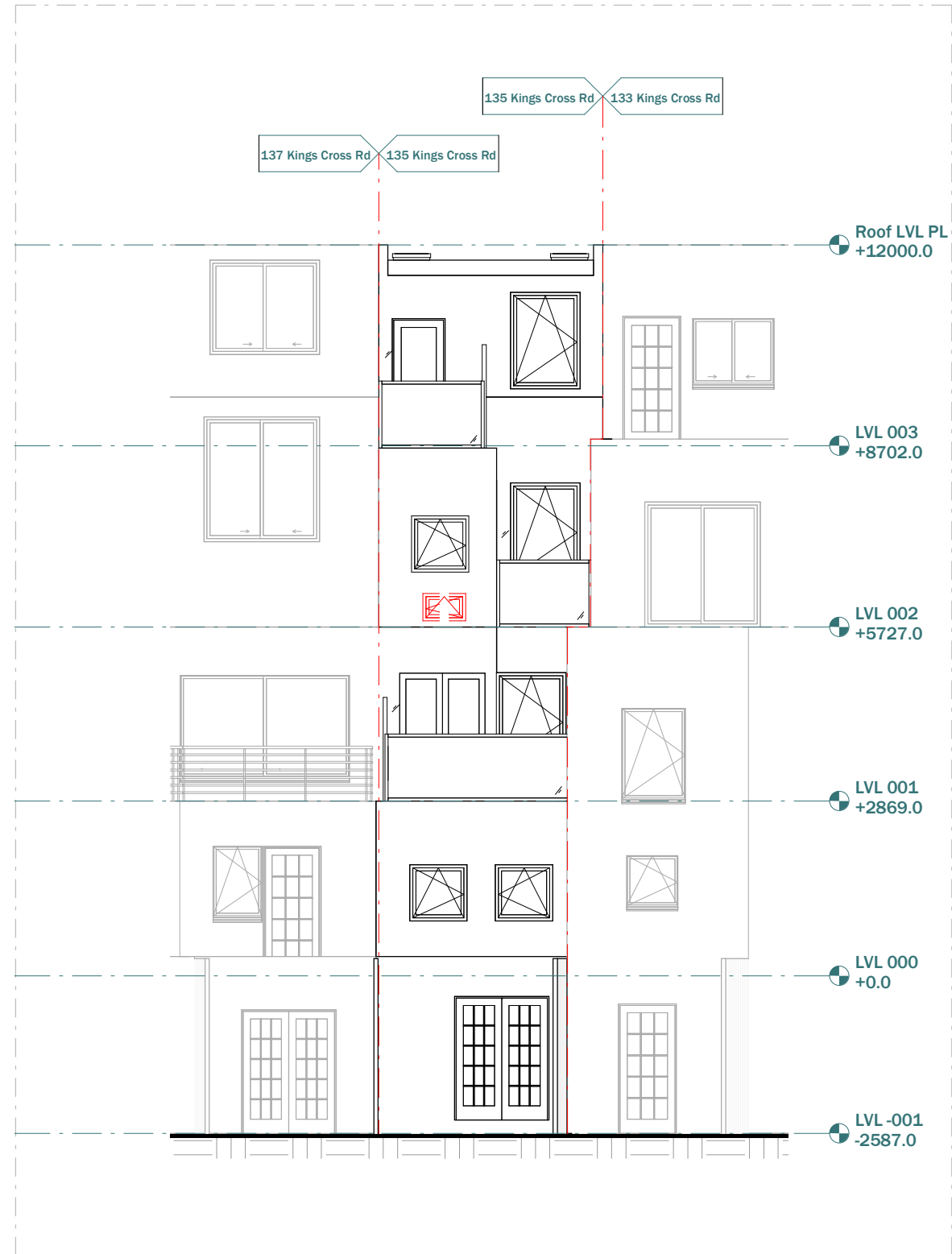

PROPOSED REAR ELEVATION



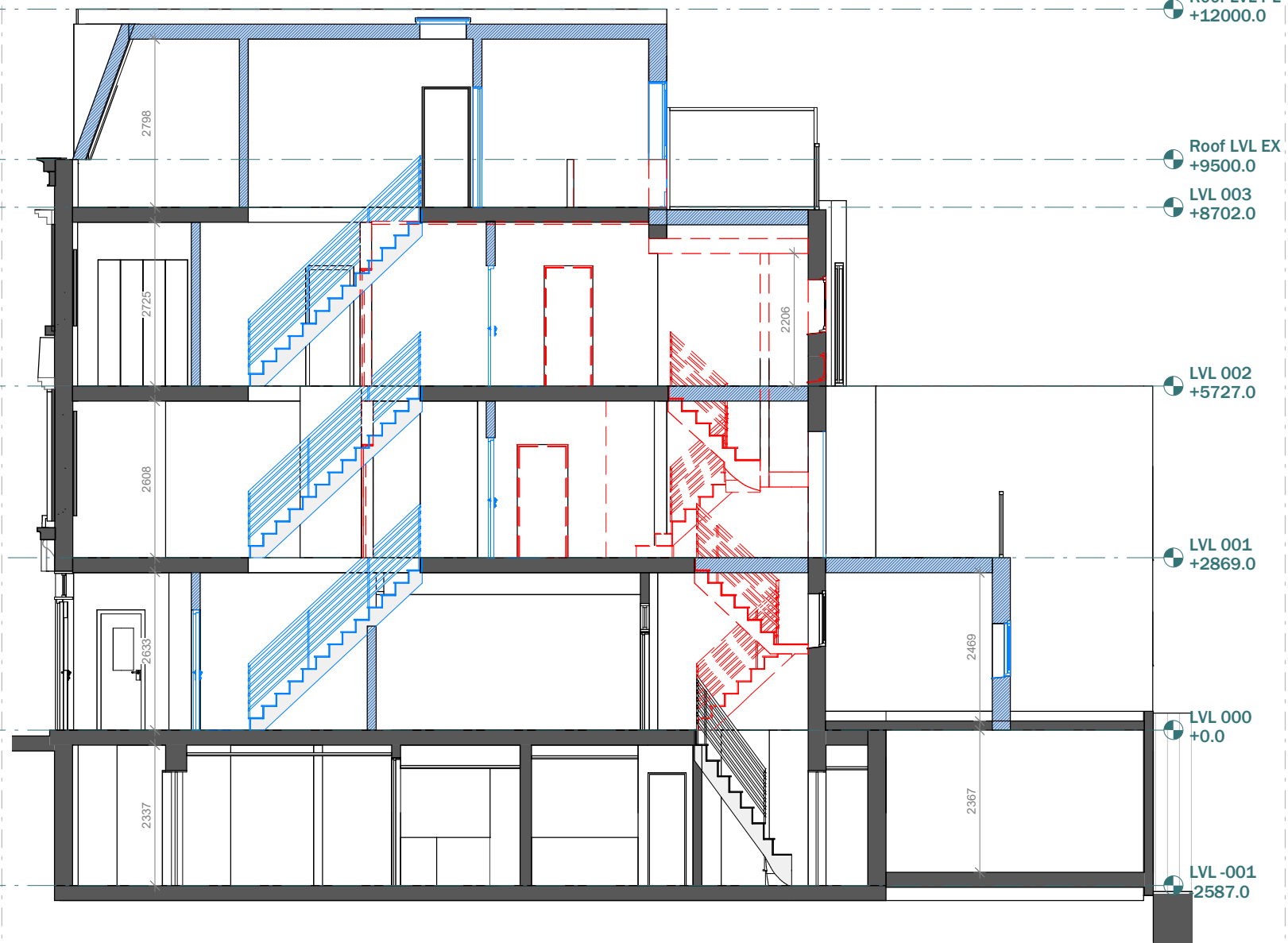
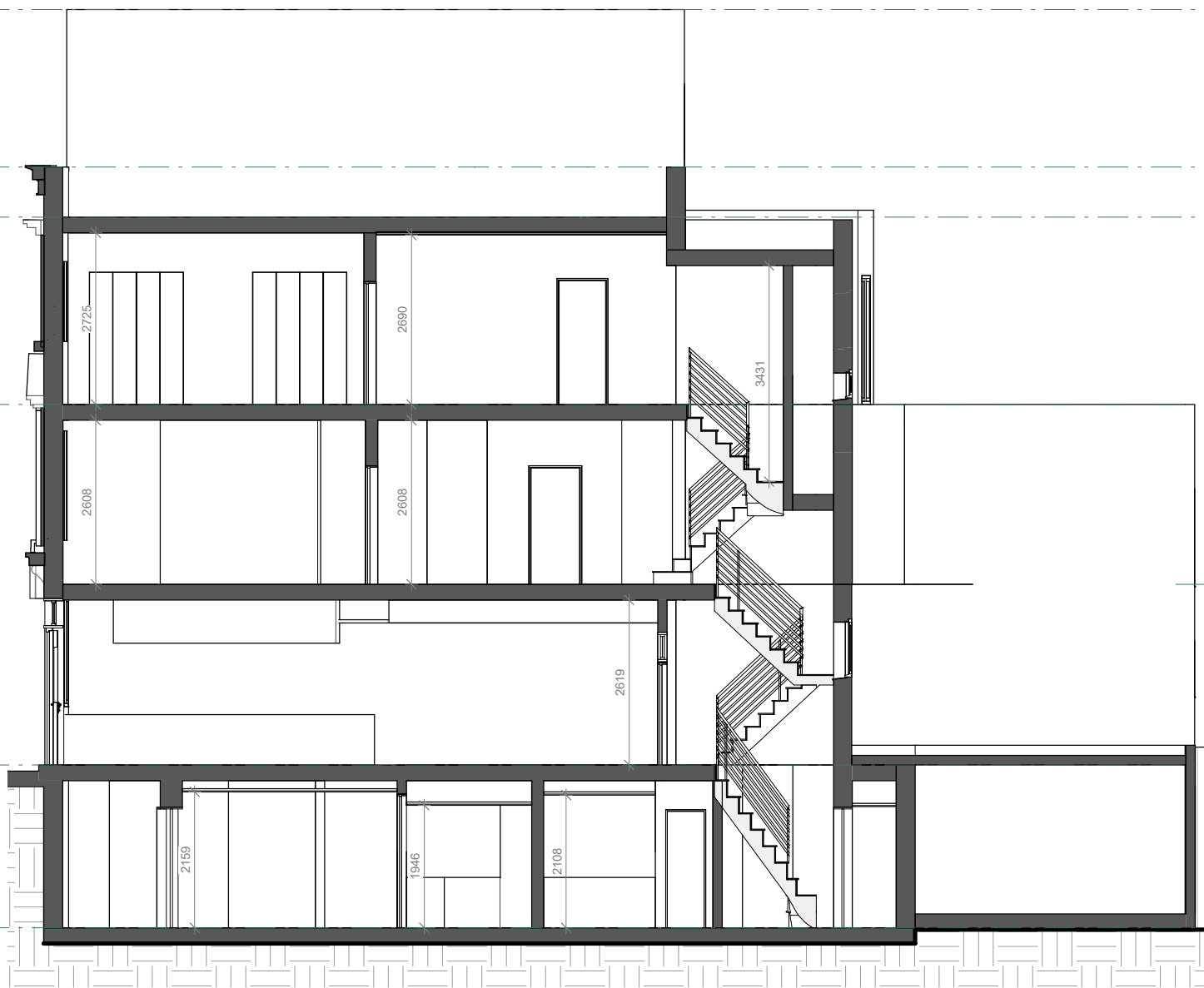

EXISTING SECTION A-A

PROPOSED SECTION A-A

CLIENT	Michelle Lei			NOTES			SCALE	DATE
PROJECT	135 Kings Cross Rd			VERSION	DESCRIPTION	DATE	DRAWN	VERSION
TITLE	Existing Section A-A						SHEET REF. NO	
							135 K-PL-11	

