

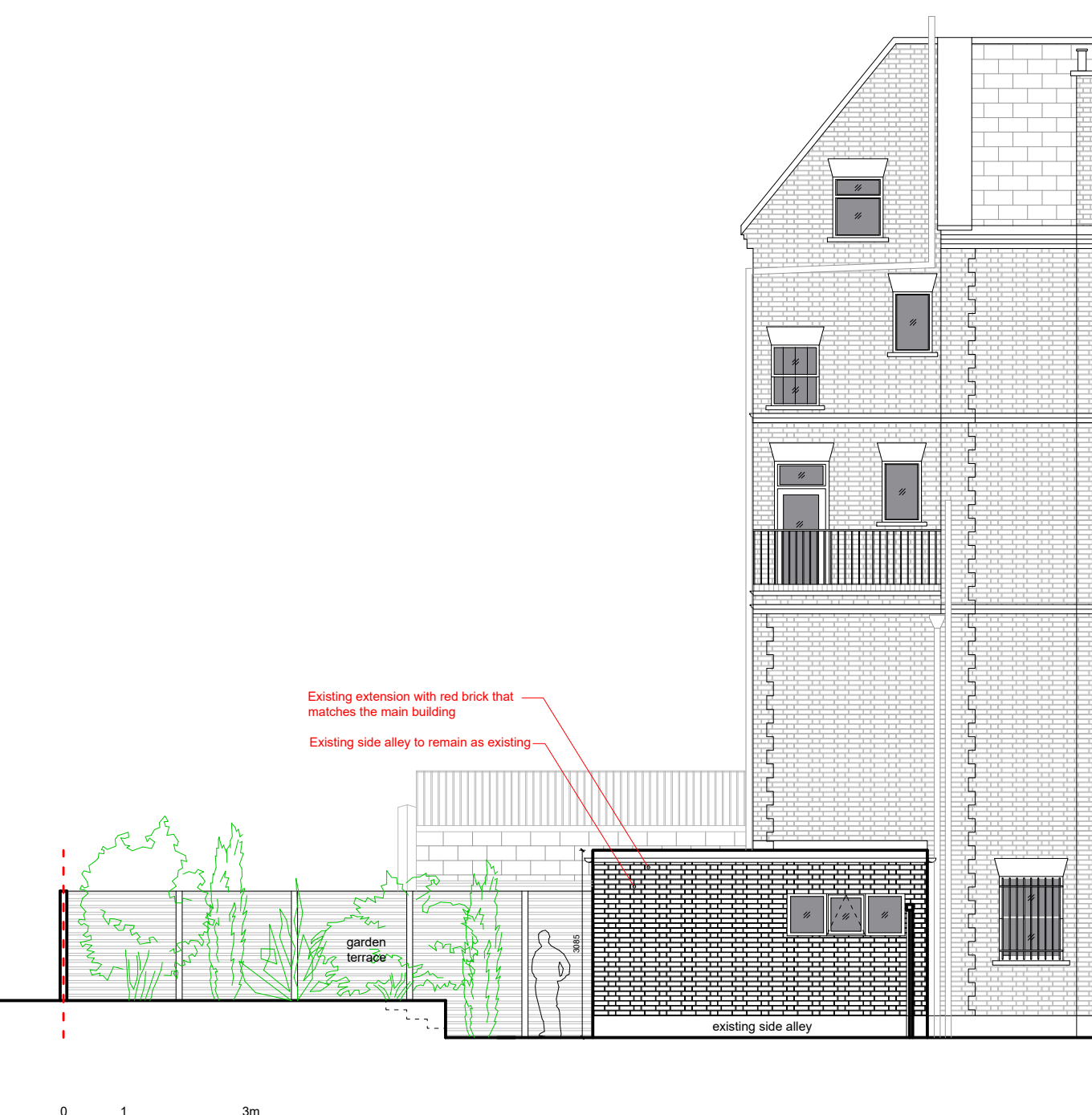

KM ARCHITECTURE  
telephone +44 (0)7533993131  
kristijanmitrovski@gmail.com

Existing extension with red brick that matches the main building  
Existing side alley to remain as existing



0 1 3m

**1** EXISTING SIDE ELEVATION  
scale 1:100@A3; 1:200@A4

Existing extension with red brick that matches the main building. Existing outline  
Existing neighbouring extension

New Red Brick to match the original period red brick on the main building and later extension  
New Parapet Wall maximum 200mm in height to define the new gable side alley wall. Lead Flashing in connection to pitched roof and concrete coping stone on top

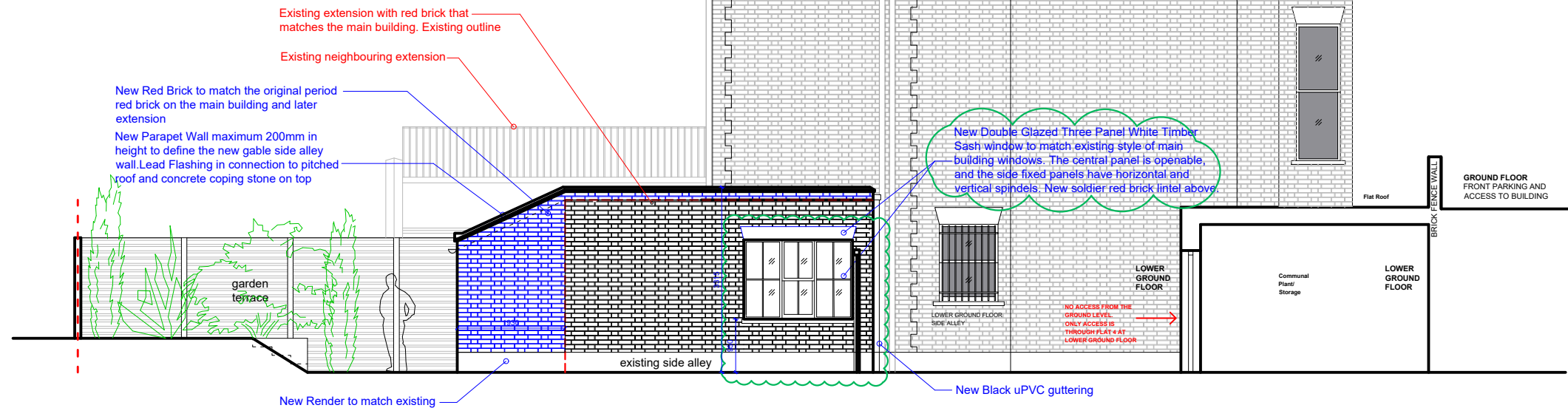

0 1 3m

**2** PROPOSED SIDE SECTION/ELEVATION  
scale 1:100@A3; 1:200@A4

New Double Glazed Three Panel White Timber Sash window to match existing style of main building windows. The central panel is openable, and the side fixed panels have horizontal and vertical spindles. New soldier red brick lintel above.

NO ACCESS FROM THE WORKING LEVEL - ONLY ACCESS IS THROUGH FLAT # AT LOWER GROUND FLOOR

PLANNING APPLICATION

NO.	DATE	ISSUE
23/02/2023	Amended Side Elevation Window	
14/02/2023	Amended Proposal and Notes	

CLIENT  
**Private Client**  
4 Strathray Gardens,  
London, England  
NW3 4NY

PROJECT  
**220212- 4 Strathray Gardens**

Camden  
NW3 4NY

DRAWING TITLE  
**Existing and Proposed  
Side Section/Elevation**

DATE	DRAWING NO.	REVISION
20/06/2022		
1:100@ A3	<b>A104</b>	<b>B</b>
1:200@ A4		
JOB REF. 220212		
DRAWN BY Kristijan Mitrovski		