







KM ARCHITECTURE
 telephone +44 (0)7533993131
 kristijanmitrovski@gmail.com

LEGEND:

-  FLAT 4 STRATHRAY GARDENS
-  NEIGHBOURING PROPERTIES
-  COMMUNAL PLANT/STORAGE
-  EXISTING AND PROPOSED WALLS

PLANNING APPLICATION

14/02/2023 Amended Proposal and Notes
 NO. DATE ISSUE

CLIENT
Private Client
 4 Strathray Gardens,
 London, England
 NW3 4NY

PROJECT
220212- 4 Strathray Gardens

Camden
 NW3 4NY

DRAWING TITLE
**Existing and Proposed
 Lower Ground Floor**

DATE 20/06/2022	DRAWING NO. A101	REVISION A
SCALE 1:100@ A3 1:200@ A4		
JOB REF. 220212		
DRAWN BY Kristijan Mitrovski		

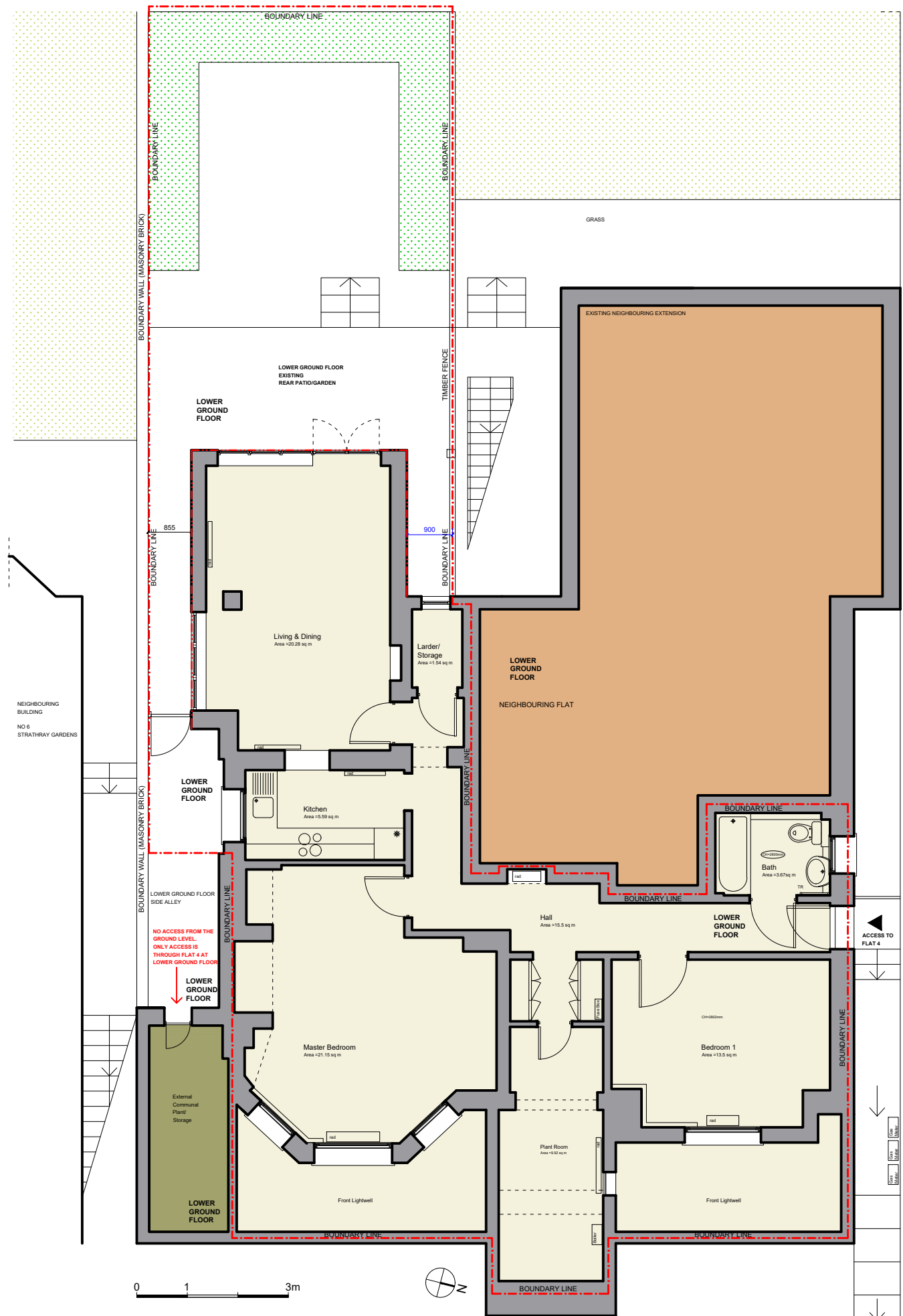

1 EXISTING LOWER GROUND FLOOR PLAN
 GIA = 98.45 sq m / 1059.707 sq ft

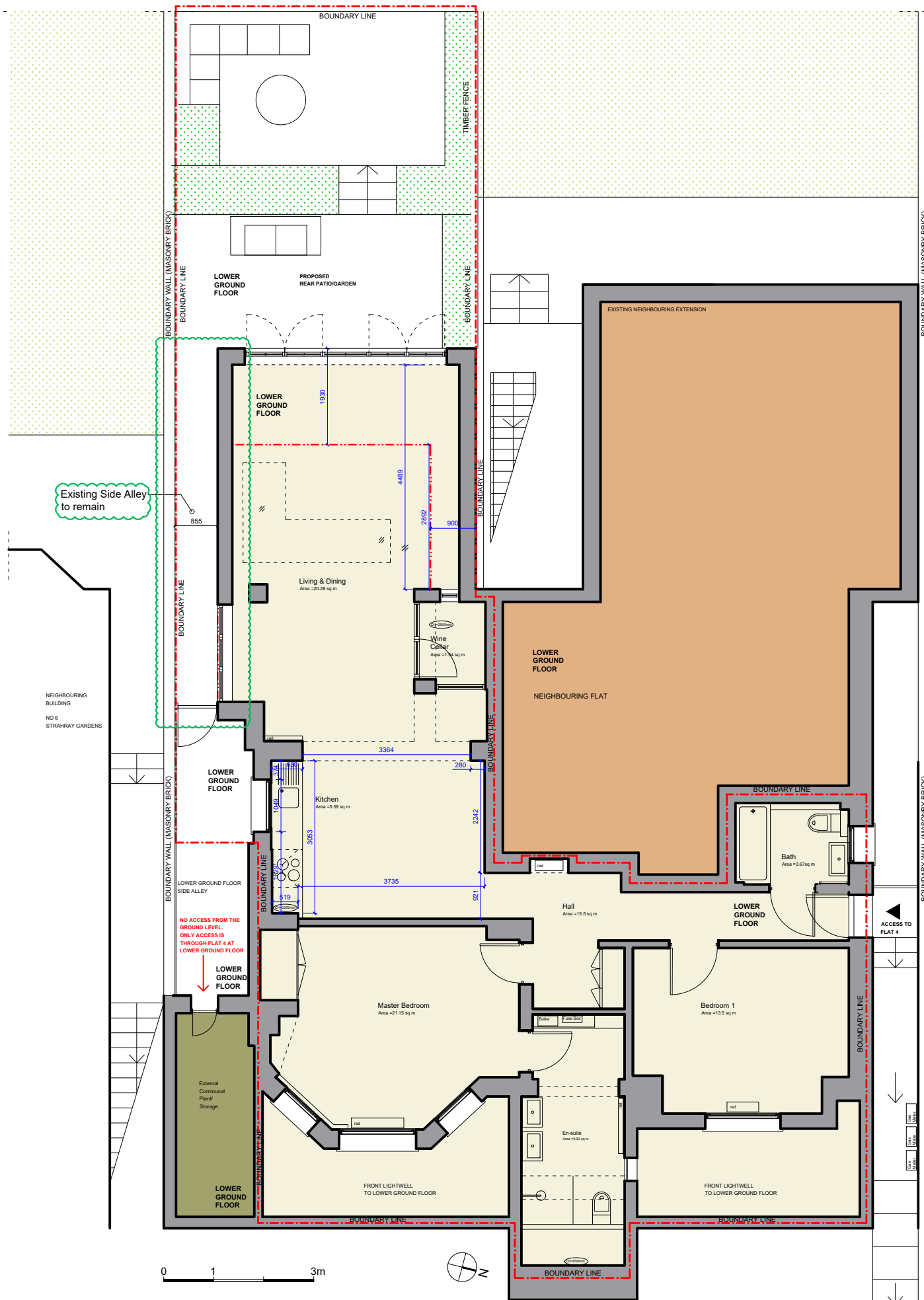

2 PROPOSED LOWER GROUND FLOOR PLAN
 GIA = 112.15 sq m / 1207.17 sq ft