





NOTE: THE PREVIOUS REVISION OF THIS DRAWING WAS PREPARED BY SMITH CARADOC HODGKINS ARCHITECTS HENCE CHANGE IN FORMAT AND TITLE BLOCK

# P.R

DRAWING STATUS  
**PLANNING**

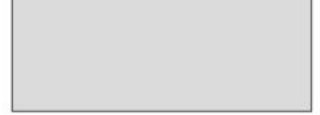
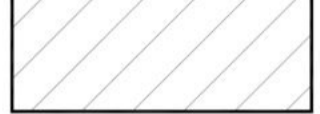
- NOTES:
- DO NOT SCALE FROM THIS DRAWING.
  - ALL DIMENSIONS ARE TO BE VERIFIED ON SITE BY THE CONTRACTOR.
  - ANY DISCREPANCY FOUND BETWEEN THIS DRAWING AND ANY OTHER DOCUMENTS MUST BE REPORTED IMMEDIATELY TO THE CONTRACT ADMINISTRATOR.
  - REMOVE THIS DRAWING FROM CURRENCY WHEN A REVISED DRAWING IS ISSUED.
  - COPYRIGHT OF THIS DRAWING REMAINS WITH SCH ARCHITECTS.
  - THIS DRAWING IS TO BE READ IN CONJUNCTION WITH THE EMPLOYER'S AND CONSULTANT'S PROJECT DOCUMENTS.

**KEY**

-  EXISTING
-  PROPOSED
-  EXISTING NEIGHBOURING BUILDING
-  TERRACE
-  PLANTER
-  BIODIVERSE ROOF

**NOTE:**

- THIS DRAWING IS BASED ON SURVEY INFORMATION PREPARED BY OTHERS.
- ALL AREAS ARE APPROXIMATE
- ALL EXISTING USES ARE ASSUMED.
- SEE A111-114 DETAILS OF PROPOSED RESIDENTIAL LAYOUTS

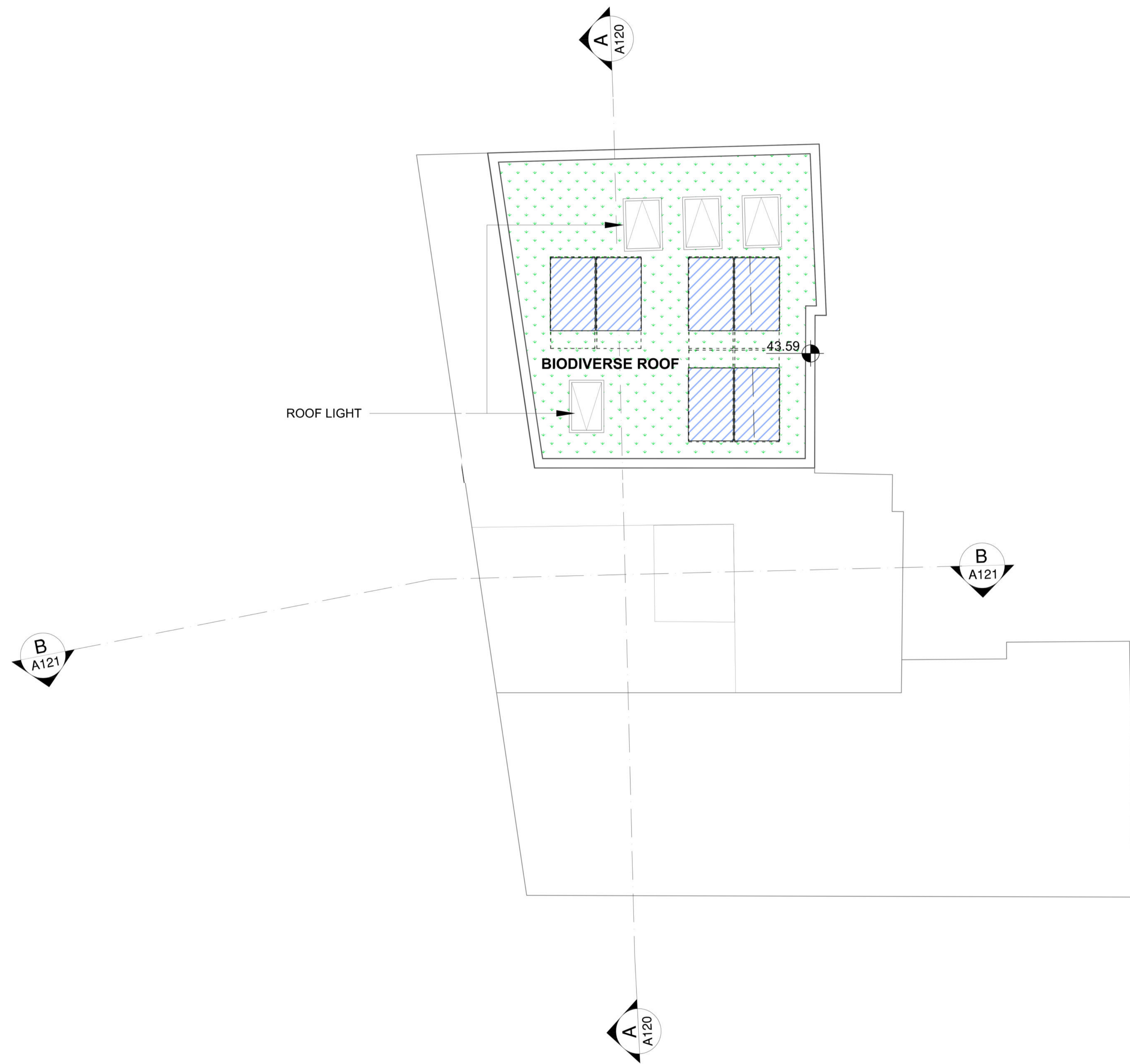

INDICATES EXISTING

INDICATES PROPOSED

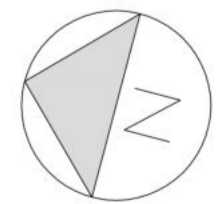

**PROPOSED ROOF PLAN**  
SCALE 1:50@A1 / 1:100@A3

SCALE 1:50 @A1/ 1:100 @A3

<b>A1</b>	
C	23.02.23 PV PANELS ADDED REFLECTING CONDITION 14.
B	16/11/16 ISSUED FOR PLANNING
A	13/05/16 ISSUED FOR PLANNING (PRE-APP2)

**HA**  
HODGES ARCHITECTS LTD

T: 07932 376 008  
E: MAIL@HODGESARCHITECTS.CO.UK  
W: WWW.HODGESARCHITECTS.CO.UK

CLIENT  
HATTON GARDEN PROPERTIES LTD

PROJECT  
72-80+82 LEATHER LANE LONDON, EC1N 7TR

SCALE 1:50@A1 / 1:100@A3	DATE 23.09.15
DRAWN VP	CHKD DS

DRAWING TITLE  
**PROPOSED ROOF PLAN**

PROJECT NO. 011	DRAWING NO. A110	REV. C
--------------------	---------------------	-----------