

PROPOSED BASEMENT LAYOUT
Scale 1:100 @ A1

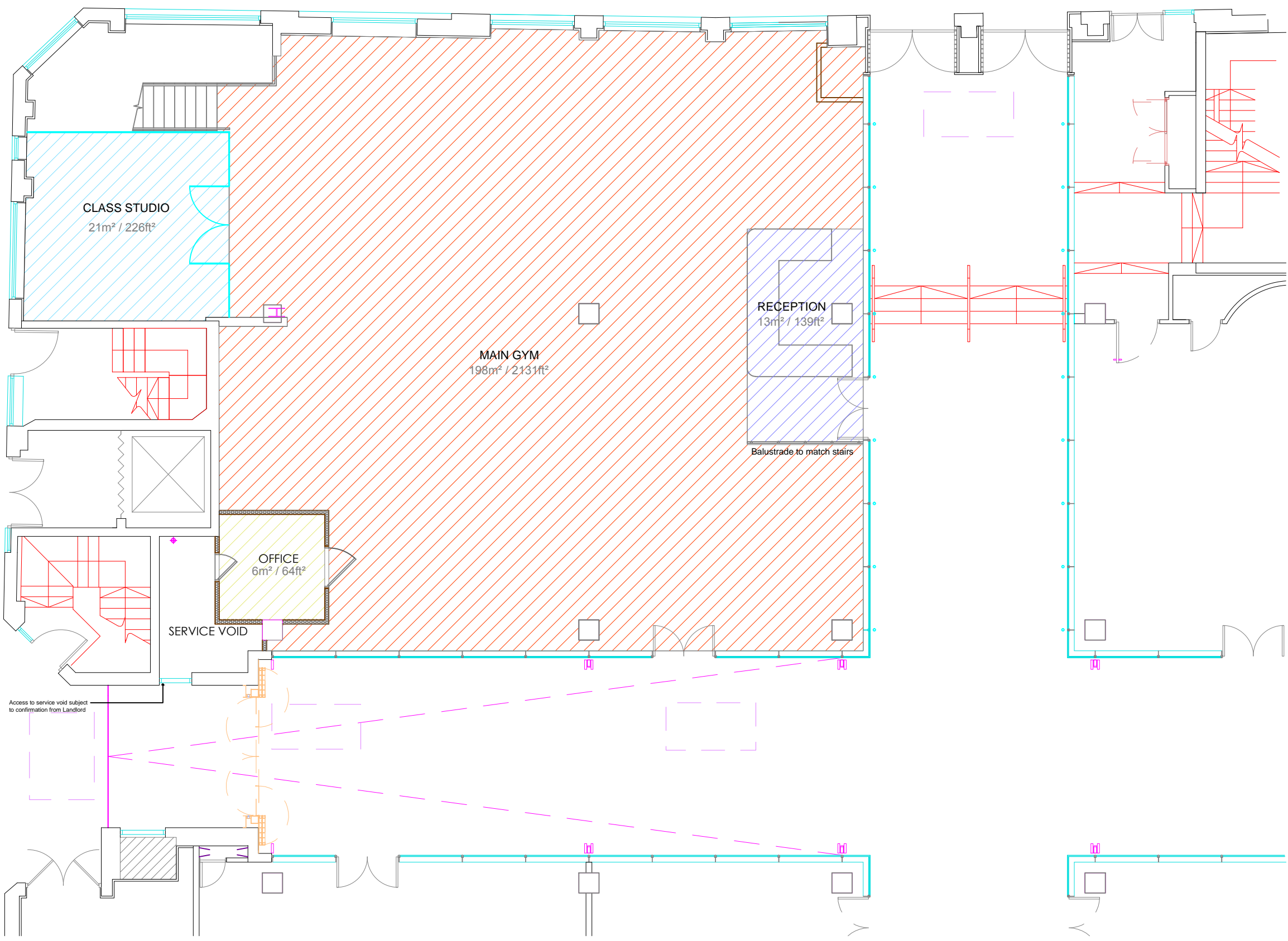

PROPOSED GROUND FLOOR
Scale 1:100 @ A1

URBAN
FITNESS
LONDON

Legend:

INTERNAL ELEMENTS

- Existing Wall to be Demolished
- Vinyl Flooring - Kamdean Van Gogh, Christchurch Oak
- Rubber Flooring - 30mm Jordan Activ Flooring (Colour to be agreed)
- Resin Floor - Plant Room
- Vinyl Plank - Polyfloor Forest FX Classic Oak 3100
- Entrance Mat - Burntex - Glimbuster - Grey
- 150mm Blackwood wall (with plaster finish)
- 100mm blackwork wall (for faced with emulsion finish)
- 100mm blackwork wall (with plaster finish)
- 100mm Studwork wall (tapped and painted)

FIRE/EMERGENCY FITTINGS

- Fire alarm call point
- Fire extinguisher position
- XP95 Smoke Detector
- XP95 Heat Detector
- S 30 minute fire door with smoke seal
- S 60 minute fire door with smoke seal
- Existing fire exit door
- Illuminated fire exit sign
- Fire escape route
- Disabled WC Alarm Pull Cord with Visual Alarm indicator to Retail Area
- Tenants fire alarm panel

SMALL POWER FITTINGS

- Data - 2No. RJ45 Sockets
- BT Socket Point
- Disabled WC pull cord
- Panel radiator

DRAINAGE/PUBLIC HEALTH

- Existing Drainage Run
- New Drainage Run
- Existing SVP Position
- New SVP Position
- New Floor Gully Position

LIGHT FITTINGS

- Large feature pendant light
- 1200mm Sylproad Batten Emergency
- 1200mm Deltalighting IP44 Batten
- 1200mm Deltalighting IP44 Batten Em
- Myrad LED IP65 13w Emergency
- Myrad LED IP65 13w

FIRE COMPARTMENTATION

- 1hr Fire Enclosure
- 30Min Fire Enclosure

DECORATIONS

- Timber Cladding
- Red lined brick slips to wall
- Soundbloc cladding to columns
- Plasterboard lining to receive new decorations

Notes:

Do not scale from this drawing - All dimensions to be checked on site prior to commencement of works, any irregularities to be reported to project co-ordinator immediately.

All works to be carried out in accordance with bye-laws and regulations of Local Authorities and Statutory Undertakers.

This drawing is the copyright of Triglyph Property Consultants Ltd and must not be copied or distributed to third parties without prior consent.

This drawing may be issued at various different stages, each stage is listed below and is purely intended for that use.

| | | | | | |
|---------------|-------------------------|---------|--------------------------|----------|--------------------------|
| Stage One - | Survey Issue | Checked | <input type="checkbox"/> | Approved | <input type="checkbox"/> |
| Stage Two - | Lease Plan | Checked | <input type="checkbox"/> | Approved | <input type="checkbox"/> |
| Stage Three - | Feasibility Issue | Checked | <input type="checkbox"/> | Approved | <input type="checkbox"/> |
| Stage Four - | Planning Issue | Checked | <input type="checkbox"/> | Approved | <input type="checkbox"/> |
| Stage Five - | Building Regs Issue | Checked | <input type="checkbox"/> | Approved | <input type="checkbox"/> |
| Stage Six - | Tender Issue | Checked | <input type="checkbox"/> | Approved | <input type="checkbox"/> |
| Stage Seven - | Construction Issue | Checked | <input type="checkbox"/> | Approved | <input type="checkbox"/> |
| Stage Eight - | As Built / Record Issue | Checked | <input type="checkbox"/> | Approved | <input type="checkbox"/> |

Amendments:

| | | | |
|---|------------|----------------------------------|----|
| 0 | 11.04.2017 | Licence to alter drawings issued | BR |
| A | 01.06.2017 | Alteration to studio and office | BR |
| B | 19.07.2017 | Tender issue | BR |
| C | 21.09.2017 | Construction issue | BR |
| D | 17.11.2017 | Minor alterations to layout | BR |
| e | 12.12.2017 | Alterations to layout | BR |

| | | |
|----------|---|------------------|
| Status: | CONSTRUCTION DRAWING | |
| Client: | URBANFITNESS LONDON | |
| Project: | CHICHESTER RENTS 79 - 86 CHANCERY LANE LONDON, WC21 1DD | |
| Title: | PROPOSED BASEMENT AND GROUND: SPACE PLANS | |
| Scale: | 1:100 @ A1 | Date: APRIL 2017 |
| Drawn: | BR | Checked: GTC |
| Org.no: | T17108 - 1108 | Rev: E |