

- R1 - Blue roof & paved / ballast finish  
**Ss\_30\_40\_30\_72 RFS-301**
- R2 - Blue roof / attenuation & paved / ballast finish  
**Ss\_30\_40\_30\_72 RFS-302**
- R3 - Blue roof & intensive green roof  
**Ss\_30\_40\_30\_72 RFS-303**
- R4 - Bitumen finish inverted roof & paved / ballast finish  
**Ss\_30\_40\_30\_70 RFS-304**
- R5 - Single ply membrane warm roof/solar membrane  
**Ss\_30\_40\_30\_80 RFS-405**
- R6 - Zinc Standing Seam  
**FMDC Spec Type J: Zinc standing seam**

See BDP drawing 276801 for details

Drawing to be read in conjunction with BDP specification and BDP Landscape drawings and specification.  
Roofs to have a minimum surface spread of flame classification of AA, Ab, AC (National Class) or Broof (t4) (European Class).  
Refer to HTS structural drawings for maximum loadings to roof areas

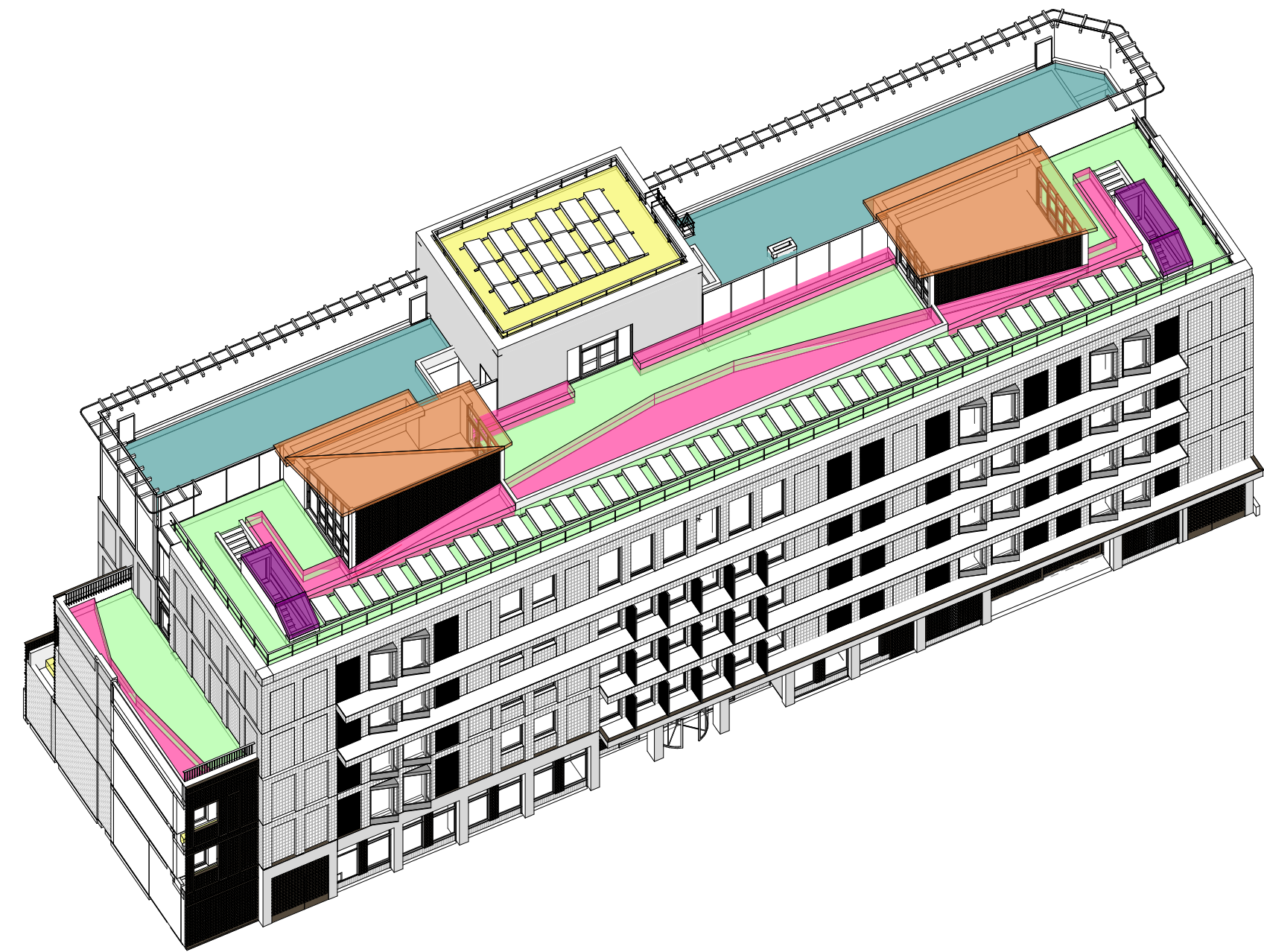

BUILDING DESIGN PARTNERSHIP SHALL HAVE NO RESPONSIBILITY FOR ANY USE MADE OF THIS DOCUMENT OTHER THAN FOR THAT WHICH IT WAS PREPARED AND ISSUED.  
ALL DIMENSIONS SHOULD BE CHECKED ON SITE.  
DO NOT SCALE FROM THIS DRAWING.  
ANY DRAWING ERRORS OR DIVERGENCIES SHOULD BE BROUGHT TO THE ATTENTION OF BUILDING DESIGN PARTNERSHIP AT THE ADDRESS SHOWN BELOW.  
DRAWINGS SHALL BE READ IN CONJUNCTION WITH THE FOLLOWING BEFORE WORK COMMENCES:  
• THE CDM DESIGN ISSUES REGISTER  
• THE BDP RISK SERIES OF DRAWINGS  
• THE PROJECT CDM RISK REGISTER

## NOTES

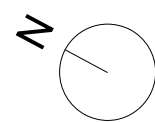

<b>P04</b>	Tender Issue	MH	ST	27/11/20
<b>P03</b>	Pre-tender estimate issue	MH	ST	30/10/20
<b>P02</b>	Issue for Stage 3 costing	AvM	NB	31/07/20
<b>P01</b>	Issue for Stage 3 costing	PK	AvM	21/07/20
REVISION	DESCRIPTION	DRAWN	CHECKED	DATE

ROCCO VENTURES

3 St Paul's Place  
129 Norfolk Street  
Sheffield  
S1 2JE  
United Kingdom

T +44 (0)114 273 1641  
www.bdp.com

**BDP.**

PROJECT TITLE  
70-86 Royal College Street

BDP JOB NUMBER  
**P3000358**

DRAWING TITLE  
Roof Types

DATE FIRST ISSUED  
30/07/20

REVISION  
RCS-BDP-XX-ZZ-DR-A-275201

SCALE  
As indicated

REVISION  
P04