

NOTES

General Notes:

Report all errors, omissions and discrepancies.
 Verify all dimensions on site before commencing any work on site or preparing any shop drawings.
 All materials, components and workmanship are to comply with the relevant British Standards, Codes of Practice and appropriate manufacturers' recommendations that from time to time shall apply.
 this drawing and design remains the property of SIAW and may not be reproduced in any way without prior consent.

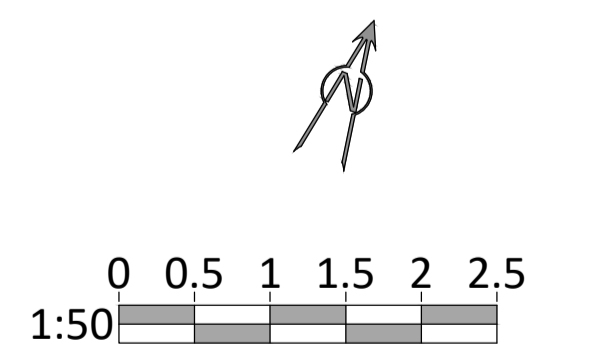

Rev	Date	Initial	REVISION

PROJECT 70 GUILFORD STREET LONDON WC1N 1DF		CLIENT	
DRAWING TITLE EXISTING LOWER AND GROUND FLOOR LAYOUTS		DRAWING NUMBER	
STATUS CONCEPT	DRAWING NUMBER	REVISION	
SCALE 1:50	SIZE A1 SHEET	DRAWN DM	CHECKED BH
		DATE 09.12.2022	

 Winston House, 1st Floor, 359 Regents Park Road, London N3 1DH
 T. 020 8346 0628 E. info@siaw.co.uk W. www.siaw.co.uk
 PROJECT TITLE 70 GUILFORD STREET

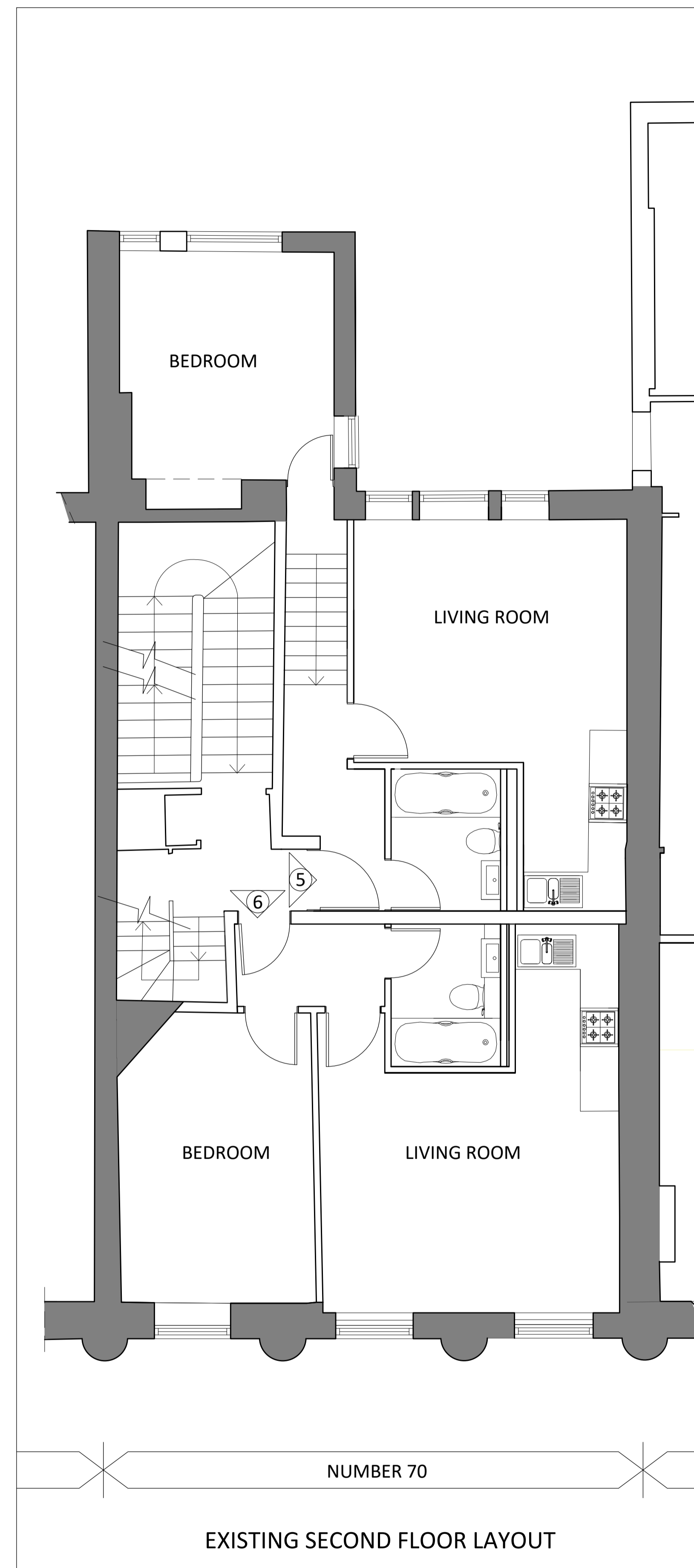
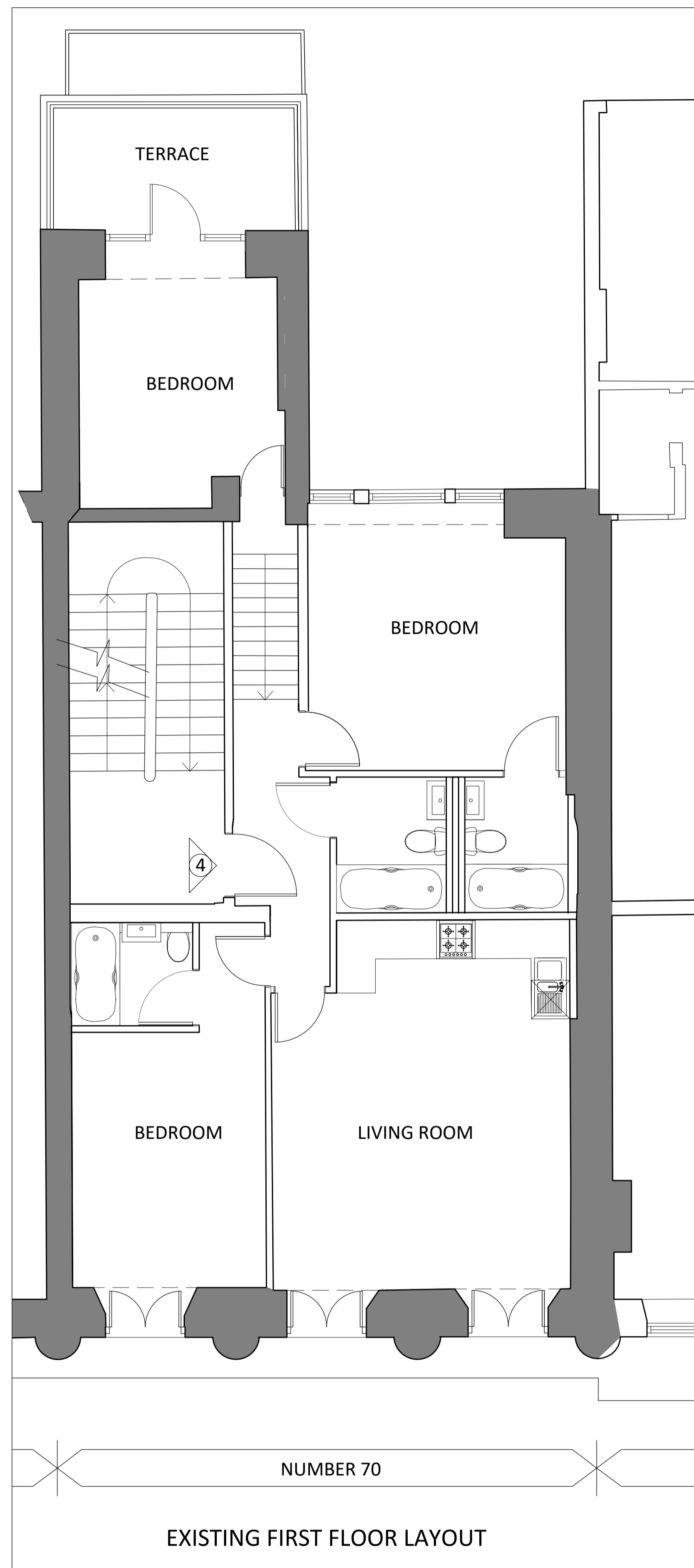

General Notes:
 Report all errors, omissions and discrepancies.
 Verify all dimensions on site before commencing any work on site or preparing any shop drawings.
 All materials, components and workmanship are to comply with the relevant British Standards, Codes of Practice and appropriate manufacturers' recommendations that from time to time shall apply.
 this drawing and design remains the property of SIAW and may not be reproduced in any way without prior consent.

NOTES

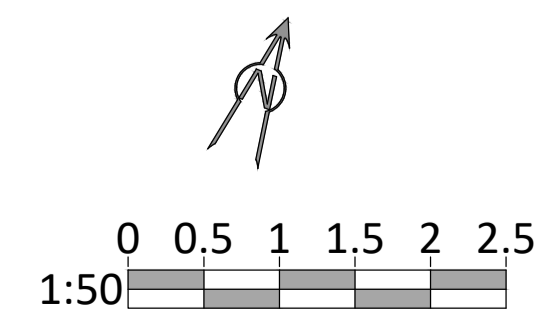

Rev	Date	Initial	REVISION

PROJECT 70 GUILFORD STREET LONDON WC1N 1DF		CLIENT	
DRAWING TITLE EXISTING FIRST AND SECOND FLOOR LAYOUTS		DRAWING NUMBER GS22 - A - 103	
STATUS CONCEPT	DRAWING NUMBER GS22 - A - 103	REVISION	
SCALE 1:50	SIZE A1 SHEET	DRAWN DM	CHECKED BH
		DATE 09.12.2022	

S. ILAN ARCHITECTURAL WORKSHOP
 Winston House, 1st Floor, 359 Regents Park Road, London N3 1DH
 T. 020 8346 0628 E. info@siaw.co.uk W. www.siaw.co.uk

PROJECT TITLE
70 GUILFORD STREET

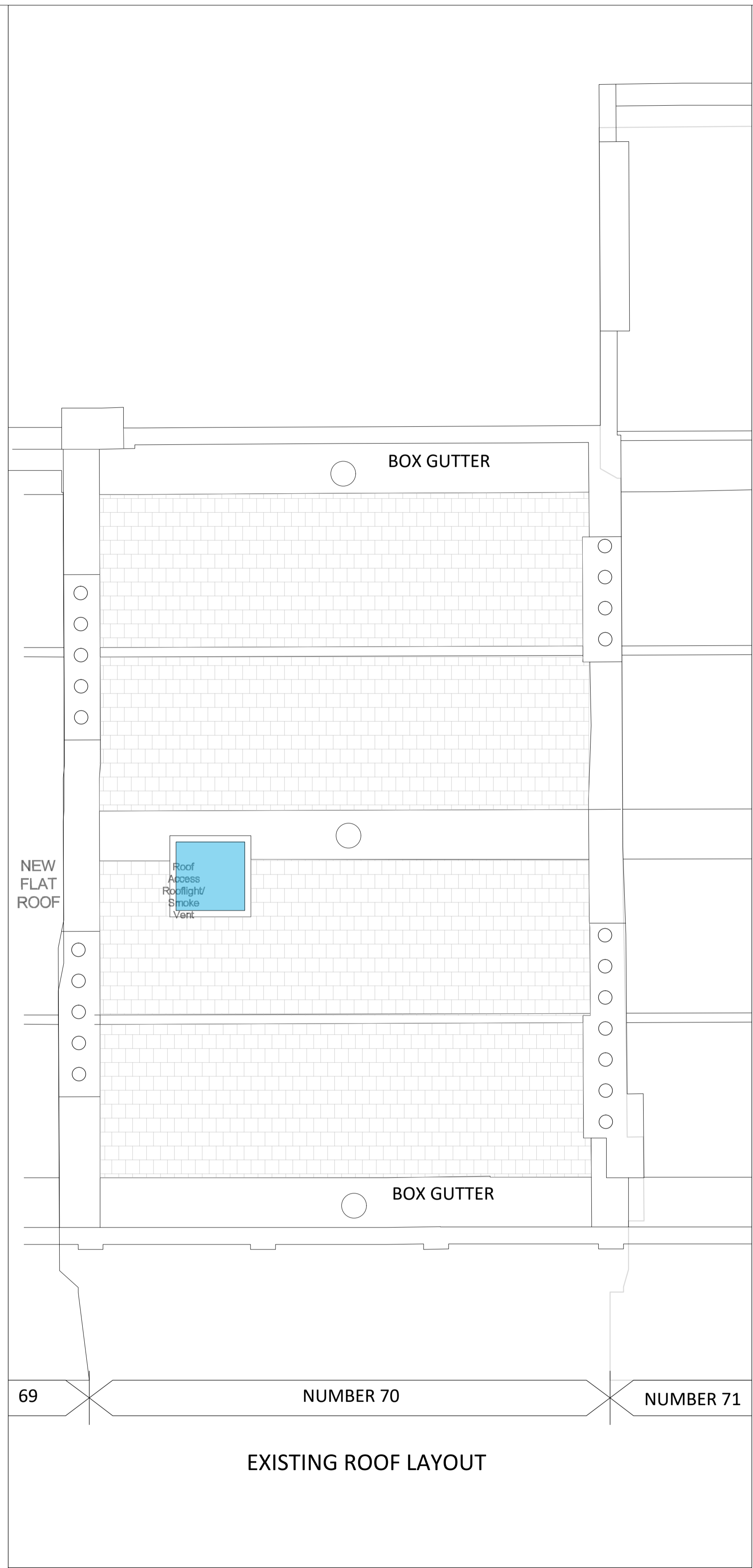
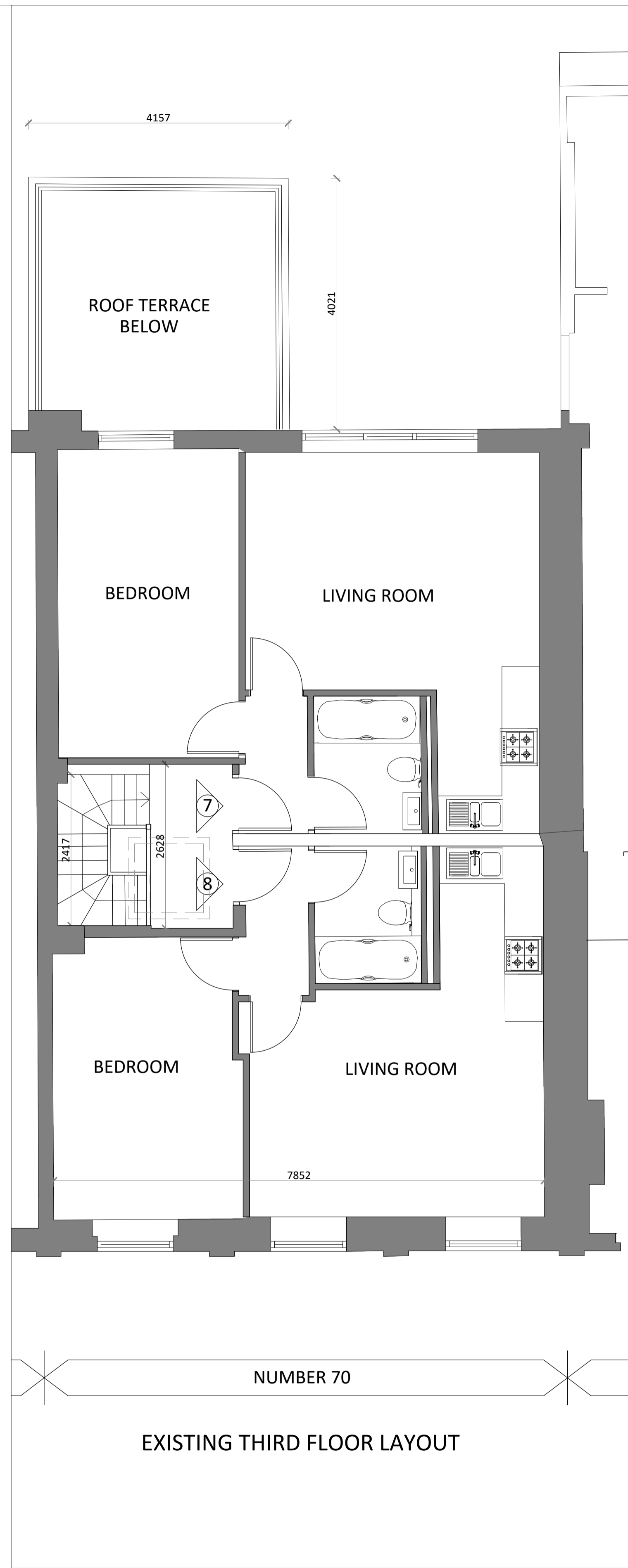

General Notes:
 Report all errors, omissions and discrepancies.
 Verify all dimensions on site before commencing any work on site or preparing any shop drawings.
 All materials, components and workmanship are to comply with the relevant British Standards, Codes of Practice and appropriate manufacturers' recommendations that from time to time shall apply.
 This drawing and design remains the property of SIAW and may not be reproduced in any way without prior consent.

NOTES

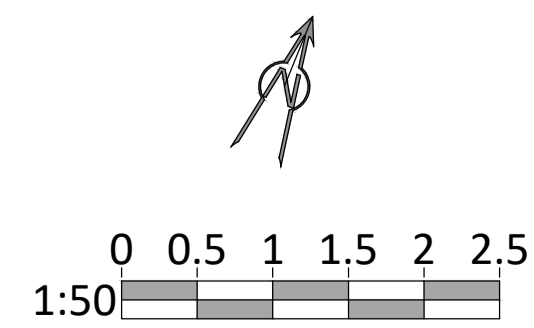

Rev	Date	Issue	REVISION

PROJECT 70 GUILFORD STREET LONDON WC1N 1DF		CLIENT HAZEL GROUP LIMITED	
DRAWING TITLE EXISTING THIRD FLOOR AND ROOF LAYOUTS		DRAWING NUMBER GS22 - A-105	
STATUS PLANNING	SCALE 1:50	DRAWN DM	CHECKED BH
DATE 24.02.2023		DATE 24.02.2023	

S. ILAN ARCHITECTURAL WORKSHOP
 Winston House, 1st Floor, 359 Regents Park Road, London N3 1DH
 T. 020 8346 0628 E. info@siaw.co.uk W. www.siaw.co.uk
 PROJECT TITLE 70 GUILFORD STREET



General Notes:
 Report all errors, omissions and discrepancies.
 Verify all dimensions on site before commencing any work on site or preparing any shop drawings.
 All materials, components and workmanship are to comply with the relevant British Standards, Codes of Practice and appropriate manufacturers' recommendations that from time to time shall apply.
 this drawing and design remains the property of SIAW and may not be reproduced in any way without prior consent.

NOTES

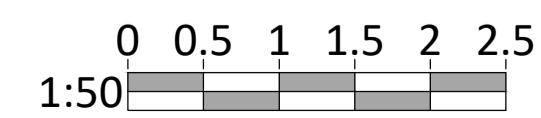

Rev	Date	Initial	REVISION

PROJECT 70 GUILFORD STREET LONDON WC1N 1DF		CLIENT HAZEL GROUP LIMITED	
DRAWING TITLE EXISTING MAIN ELEVATIONS			
STATUS PLANNING	DRAWING NUMBER GS22 - A - 110	REVISION	
SCALE 1:50	SIZE A1 SHEET	DRAWN DM	CHECKED BH
		DATE 24.02.2023	

S. ILAN ARCHITECTURAL WORKSHOP

Winston House, 1st Floor, 359 Regents Park Road, London N3 1DH
 T. 020 8346 0628 E. info@siaw.co.uk W. www.siaw.co.uk

PROJECT TITLE
70 GUILFORD STREET

