

PROPOSED THIRD FLOOR LAYOUT

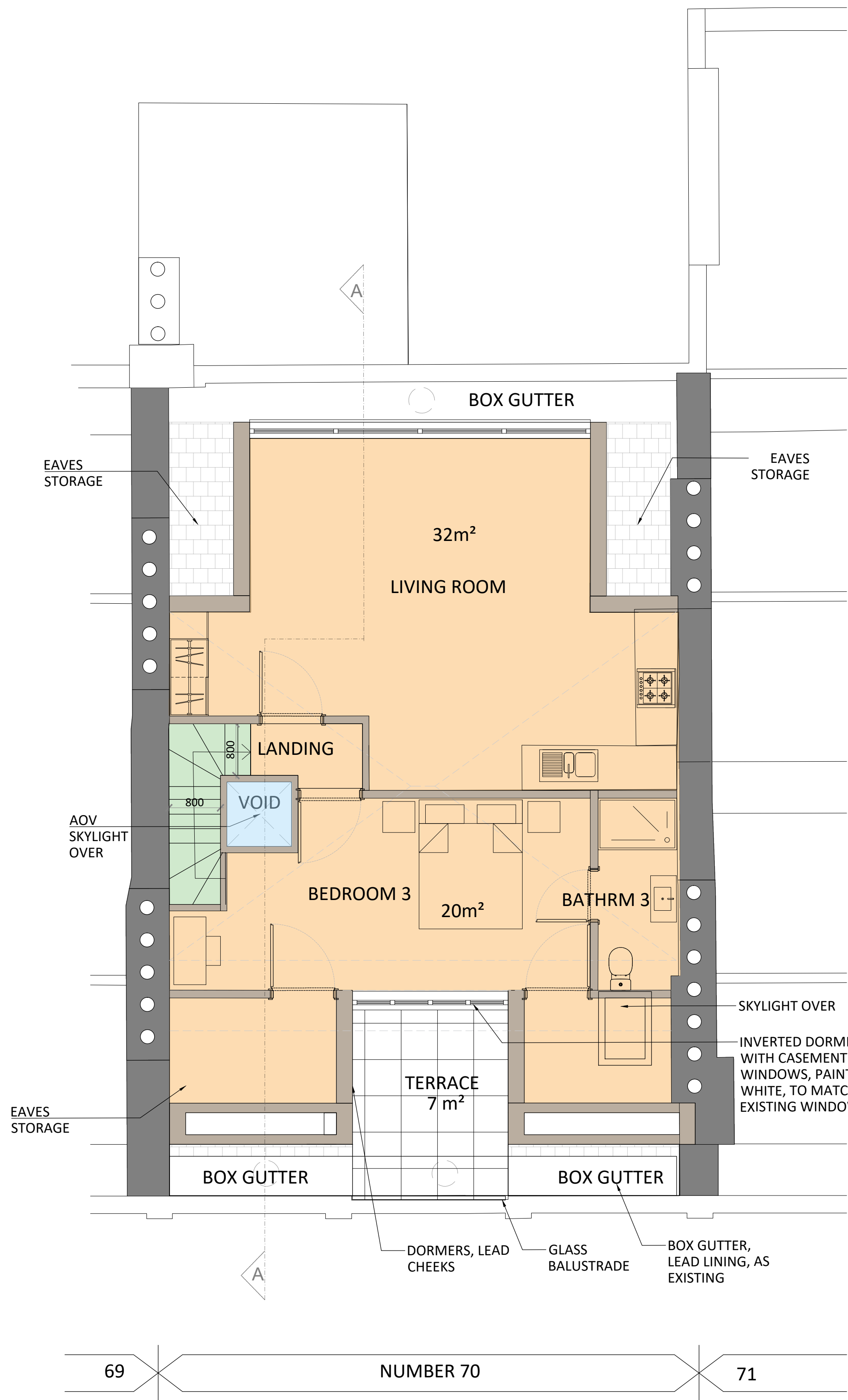

PROPOSED FOURTH FLOOR LAYOUT  
61.8 m<sup>2</sup>

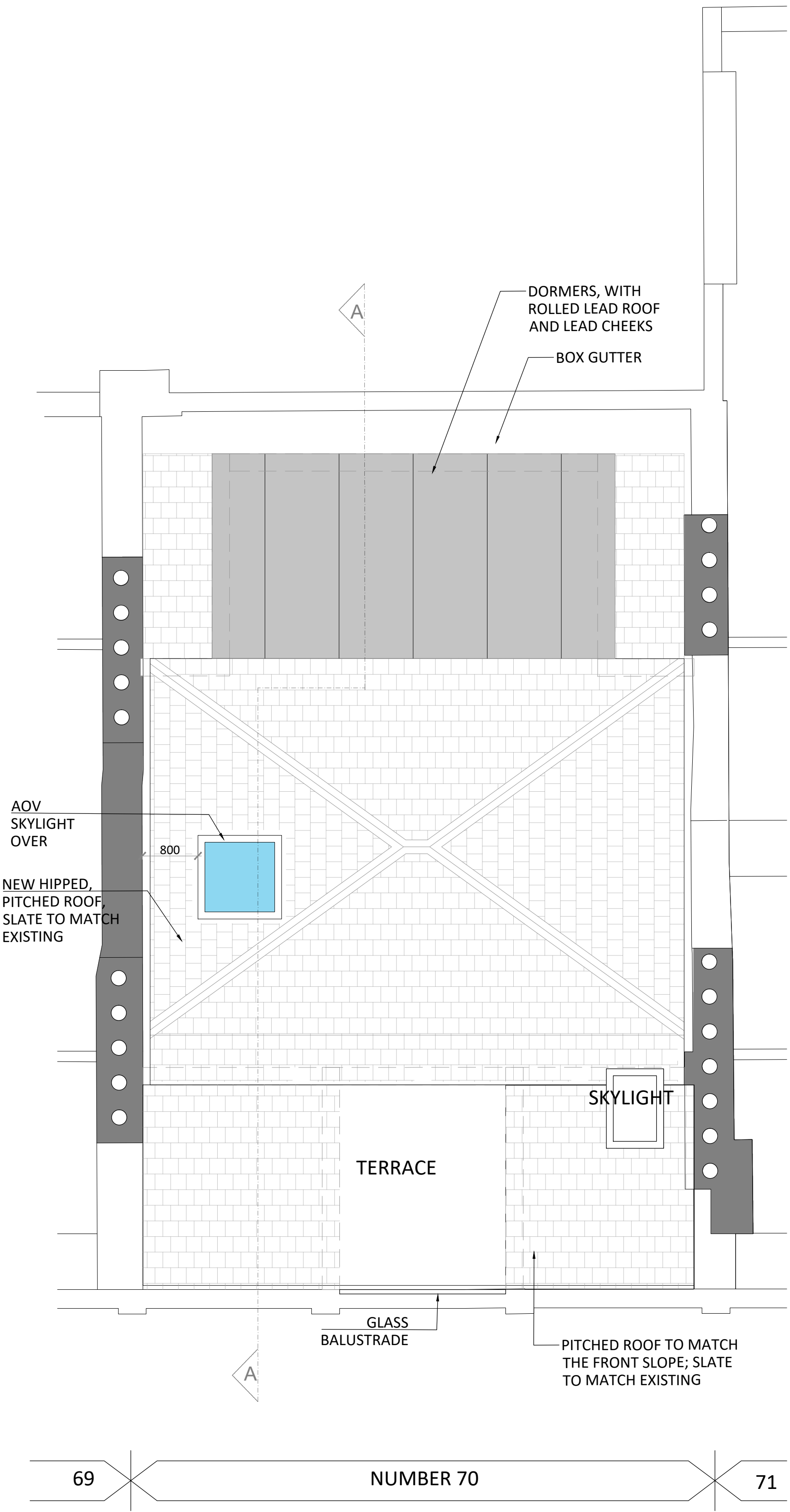

PROPOSED ROOF LAYOUT  
GEA=84 m<sup>2</sup>

General Notes:

Report all errors, omissions and discrepancies.

Verify all dimensions on site before commencing any work on site or preparing any shop drawings.

All materials, components and workmanship are to comply with the relevant British Standards, Codes of Practice and appropriate manufacturers' recommendations that from time to time shall apply.

this drawing and design remains the property of SIAW and may not be reproduced in any way without prior consent.

NOTES

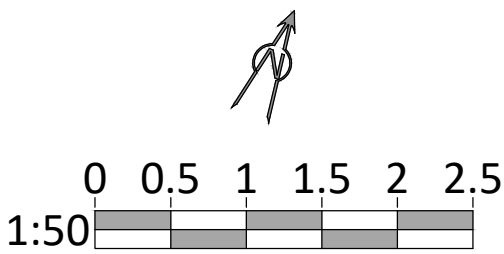

Rev	Date	Initial	REVISION

PROJECT		CLIENT	
70 GUILFORD STREET		HAZEL GROUP LIMITED	
LONDON			
WC1N 1DF			
DRAWING TITLE			
PROPOSED THIRD, FOURTH FLOORS AND ROOF LAYOUTS			
STATUS	DRAWING NUMBER		REVISION
PLANNING	GS22 - A- 305		
SCALE	SIZE	DRAWN	CHECKED
1:50	A1 SHEET	DM	BH
			DATE
			24.02.2023



S. ILAN ARCHITECTURAL WORKSHOP

Winston House,1st Floor,359 Regents Park Road, London N3 1DH  
T. 020 8346 0628 E. info@siaw.co.uk W. www.siaaw.co.uk

PROJECT TITLE  
70 GUILFORD STREET