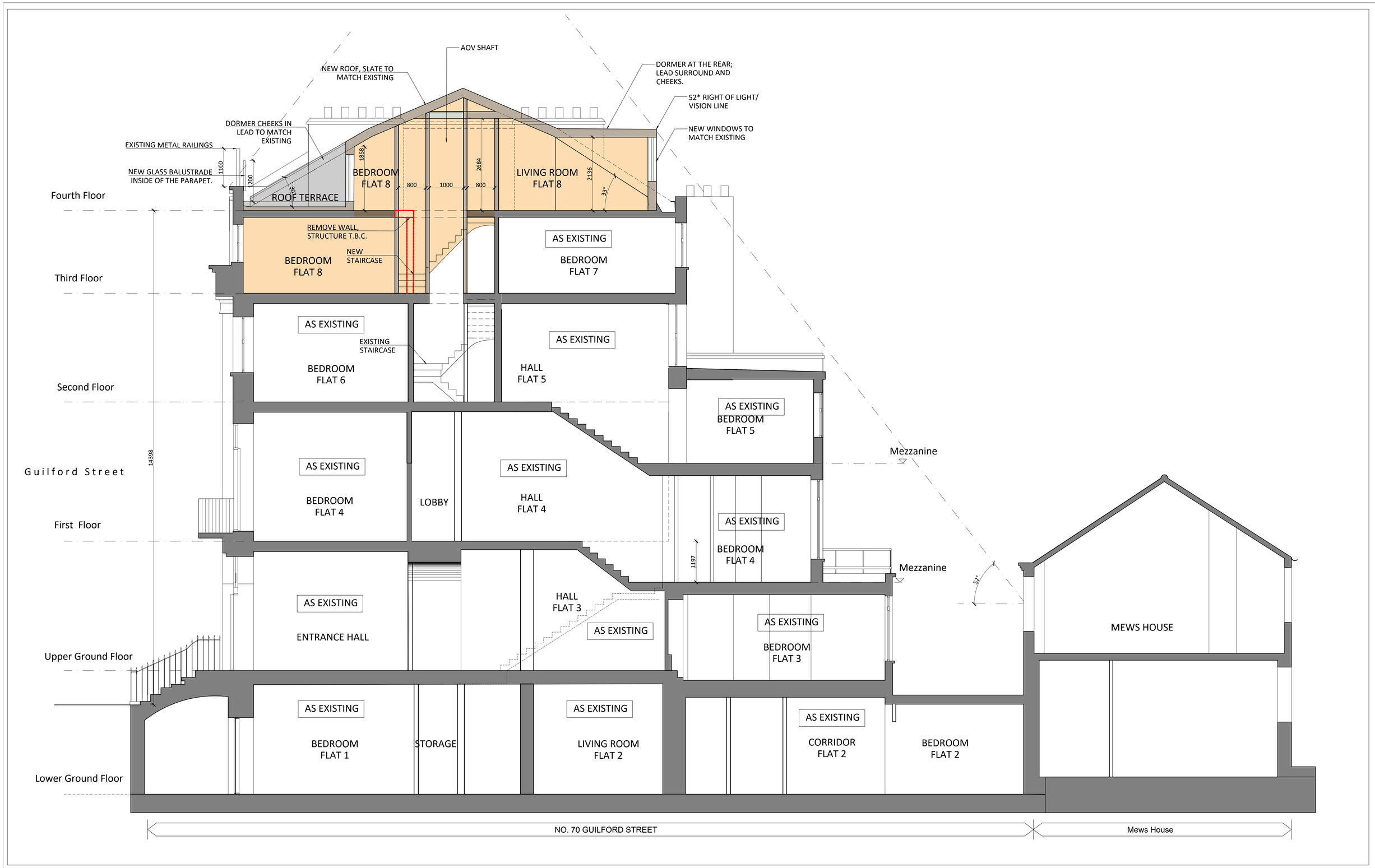

General Notes:

Report all errors, omissions and discrepancies.

Verify all dimensions on site before commencing any work on site or preparing any shop drawings.

All materials, components and workmanship are to comply with the relevant British Standards, Codes of Practice and appropriate manufacturers' recommendations that from time to time shall apply.

this drawing and design remains the property of SIAW and may not be reproduced in any way without prior consent.

NOTES

0 0.5 1 1.5 2 2.5
1:50

Rev	Date	Initials	REVISION

PROJECT	CLIENT
70 GUILFORD STREET LONDON WC1N 1DF	HAZEL GROUP LIMITED

DRAWING TITLE: PROPOSED CROSS SECTION

STATUS	DRAWING NUMBER		REVISION
PLANNING	GS22 - A-801		
SCALE	SIZE	DRAWN / CHECKED	DATE
1:50	A1 SHEET	DM / BH	24.02.2023

S. ILAN ARCHITECTURAL WORKSHOP
Winston House,1st Floor,359 Regents Park Road, London N3 1DH
T. 020 8346 0628 E. info@siaw.co.uk W. www.siaw.co.uk

PROJECT TITLE: 70 GUILFORD STREET