

**Plan, Section and Elevations as proposed**

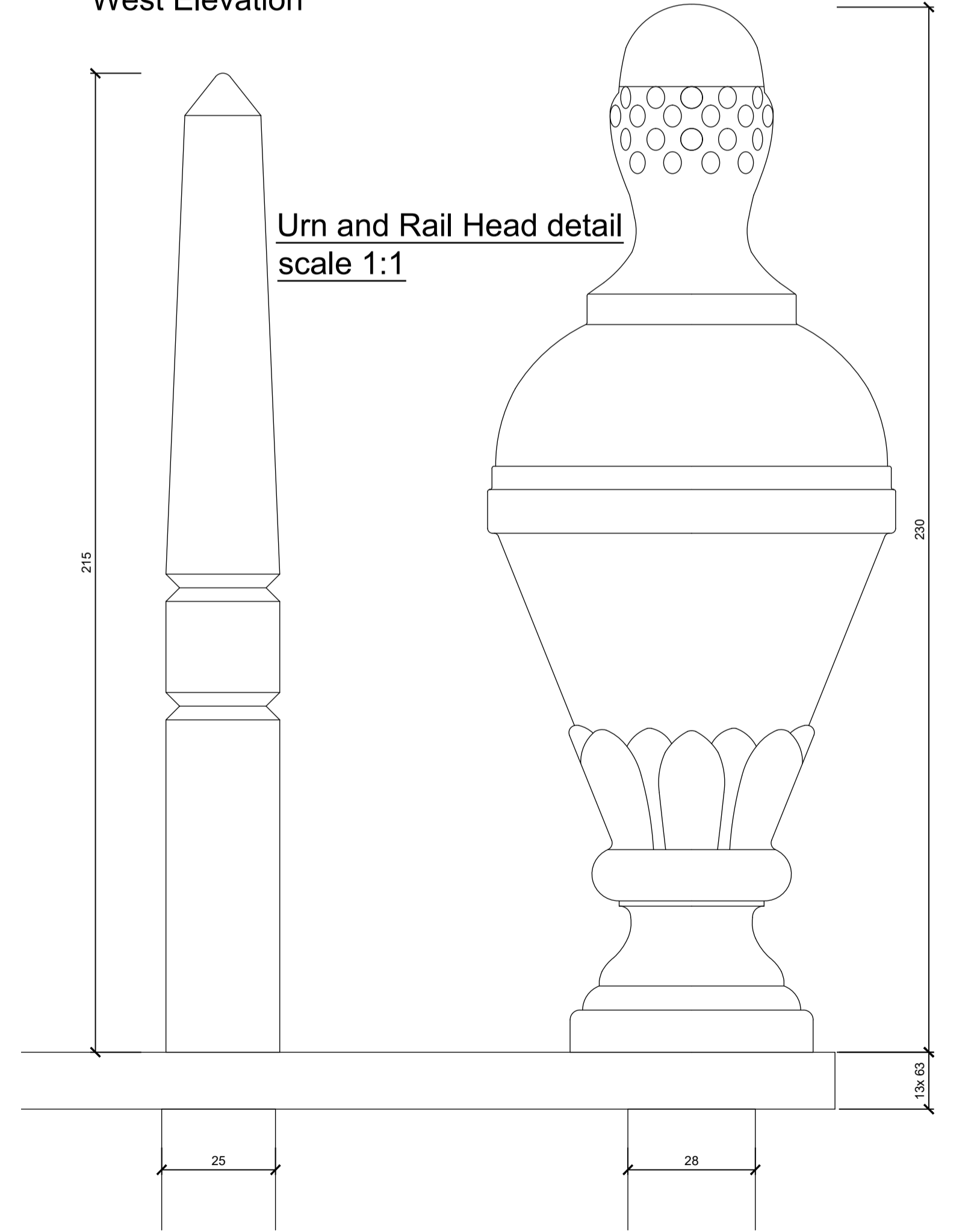
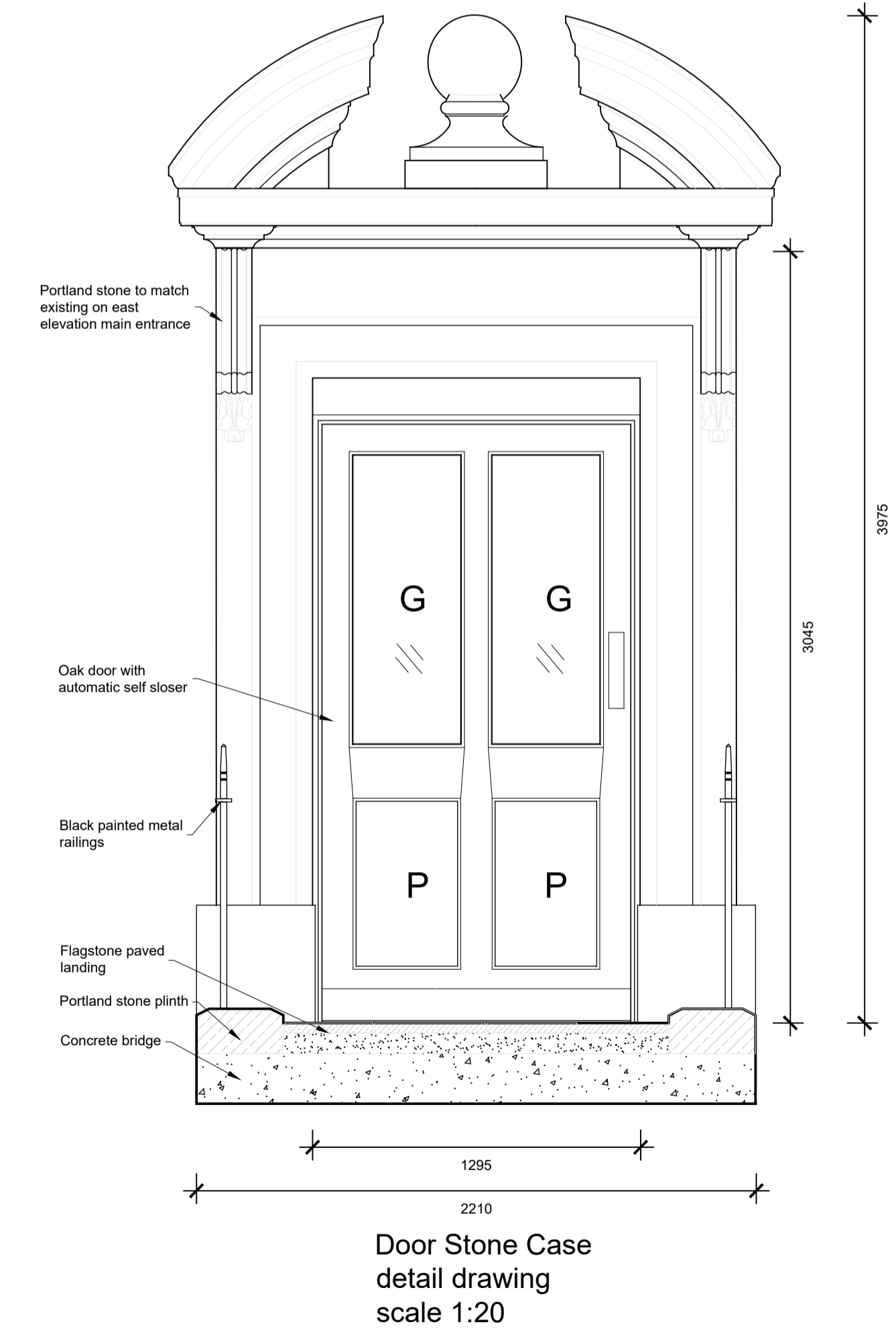
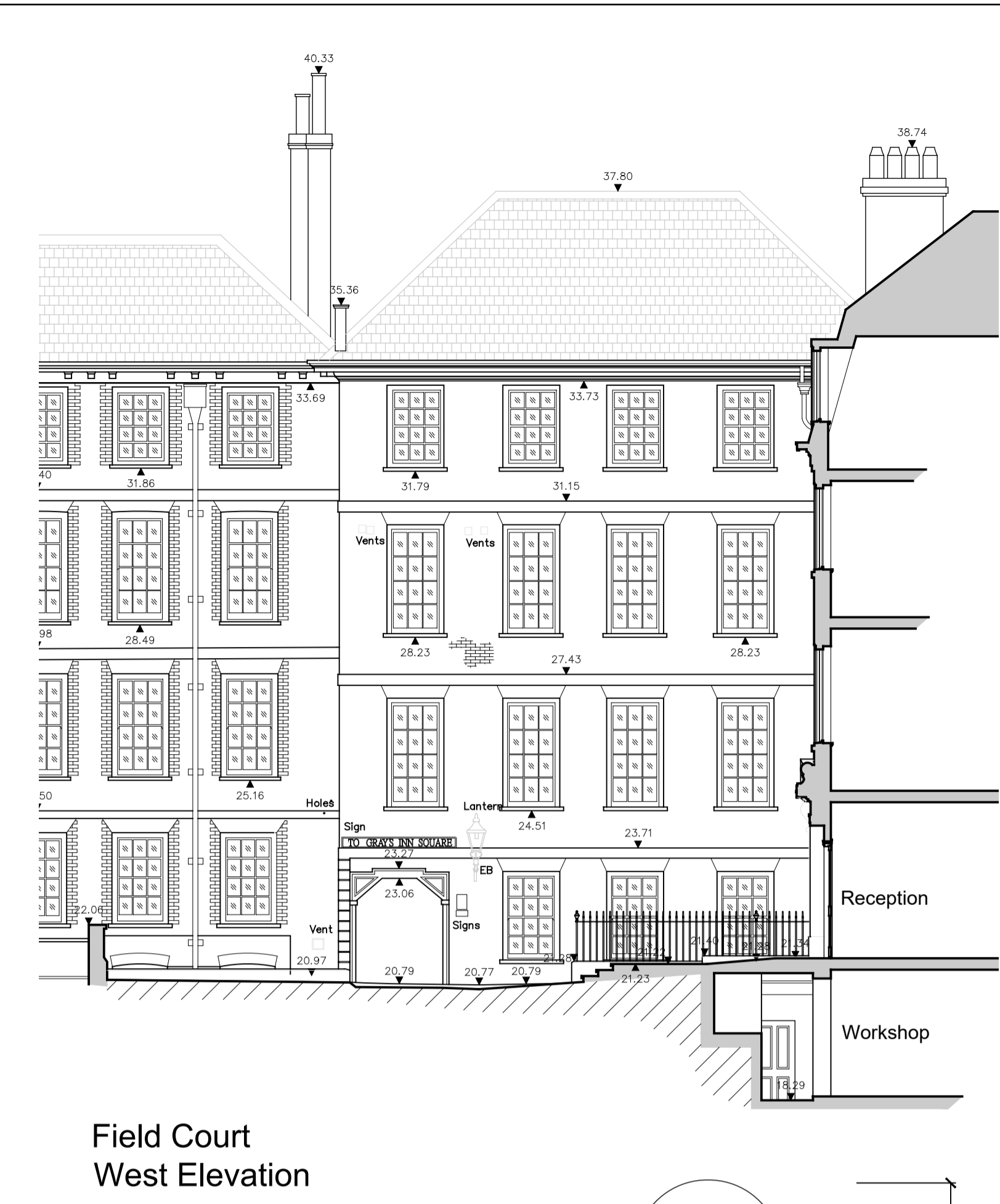

Rev	Date	Revision	By	Chk	Rev	Date	Revision	By	Chk	Notes
A1	16.12.22	Elements in sections shaded	AM	RY						
		Note to floor paving added								

© Gilmore Hankey Kirke Ltd.

THIS DRAWING MUST BE READ IN CONJUNCTION WITH OTHER ARCHITECTS', CONSULTANTS', SUB-CONTRACTORS' AND SPECIALIST DRAWINGS.

ALL DIMENSIONS ARE IN MILLIMETRES UNLESS STATED OTHERWISE.

ALL DIMENSIONS ARE TO BE VERIFIED ON SITE AND CONFIRMED BY THE CONTRACTOR BEFORE COMMENCEMENT OF CONSTRUCTION.

IF THIS DRAWING EXCEEDS THE QUANTITIES TAKEN, IN ANY WAY, THE ARCHITECTS ARE TO BE INFORMED BEFORE THE WORK IS PUT IN HAND.

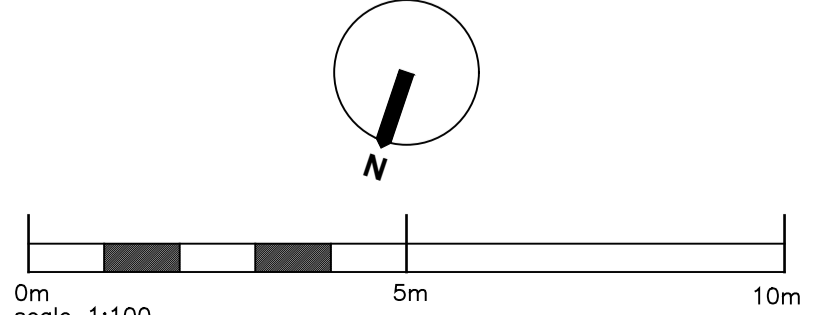

Client  
The Honourable Society of Gray's Inn

Project  
New Entrance to 10a South Square  
London WC1R 5ET

Drawing  
Plans and Elevations  
as proposed

Scale  
1:100 @ A1, 1:200 @ A3

Drawn by  
AM 19 Oct 2022

Checked by  
RY 19 Oct 2022

Project No.  
HK2285

Drawing No.  
00.002

Revision  
A

Historic Building Specialists  
Gilmore Hankey Kirke Limited ©  
5 Port House, Square Rigger Row,  
Plantation Wharf, SW11 3TY

Tel: +44 (0)20 7471 8000  
Email: mail@ghkarchitects.co.uk  
Web: www.ghkarchitects.co.uk

ghk ARCHITECTS