

EXISTING GROUND FLOOR

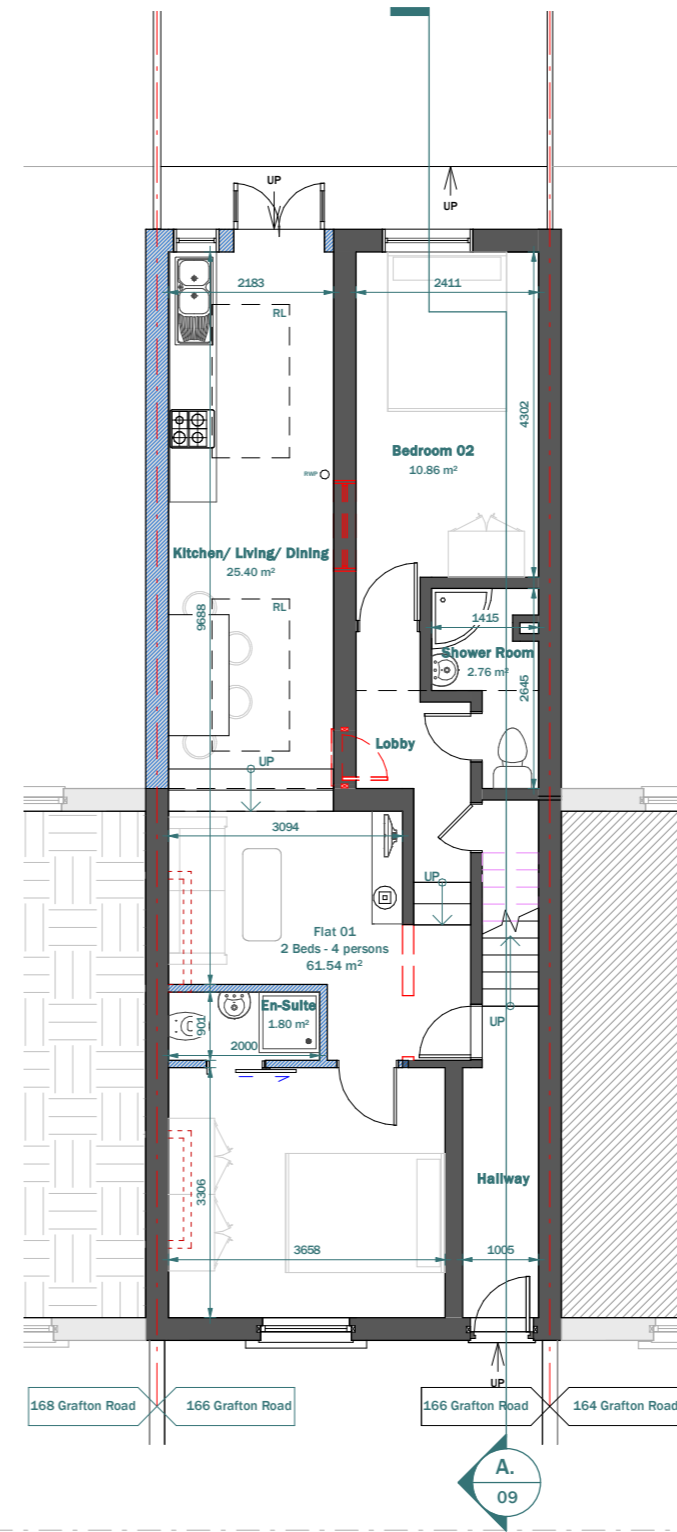

PROPOSED GROUND FLOOR

LEGEND:

- EXISTING WALL
- PROPOSED WALL
- DEMOLISHED LINE
- INVISIBLE LINE

Scale 1:100
@A3



3 River Reach, Gartons Way,
Battersea
London SW11 3SX
Tel (0208) 288 8950 Fax (0871) 918 2798
www.extensionarchitecture.co.uk

This drawing is prepared solely for design and planning submission purposes. It is not intended or suitable for either building regulations or construction purposes and should not be used for such. All dimension shall be check and confirmed with site rep. and any discrepancies between the drawings and site shall be reported to PM. This drawing to be read in conjunction with engineers specification and details. For construction information please refer to all drawings and specification of works.

For any structural steelworks details please refer to structural engineer's drawings & calculations.

The copyright of the drawing and designs remains with Extension Architecture. All copies are only for information about the application, they may not be used for any other purpose without the express written permission of Extension Architecture.

CLIENT Nathan Eriemo	NOTES			SCALE 1 : 100	DATE 18-01-2023
PROJECT 166 Grafton Road, NW5 4BA	VERSION	DESCRIPTION	DATE	DRAWN HK	VERSION
TITLE Existing & Proposed Ground Floor				SHEET REF. NO 166 GR -PL -03	

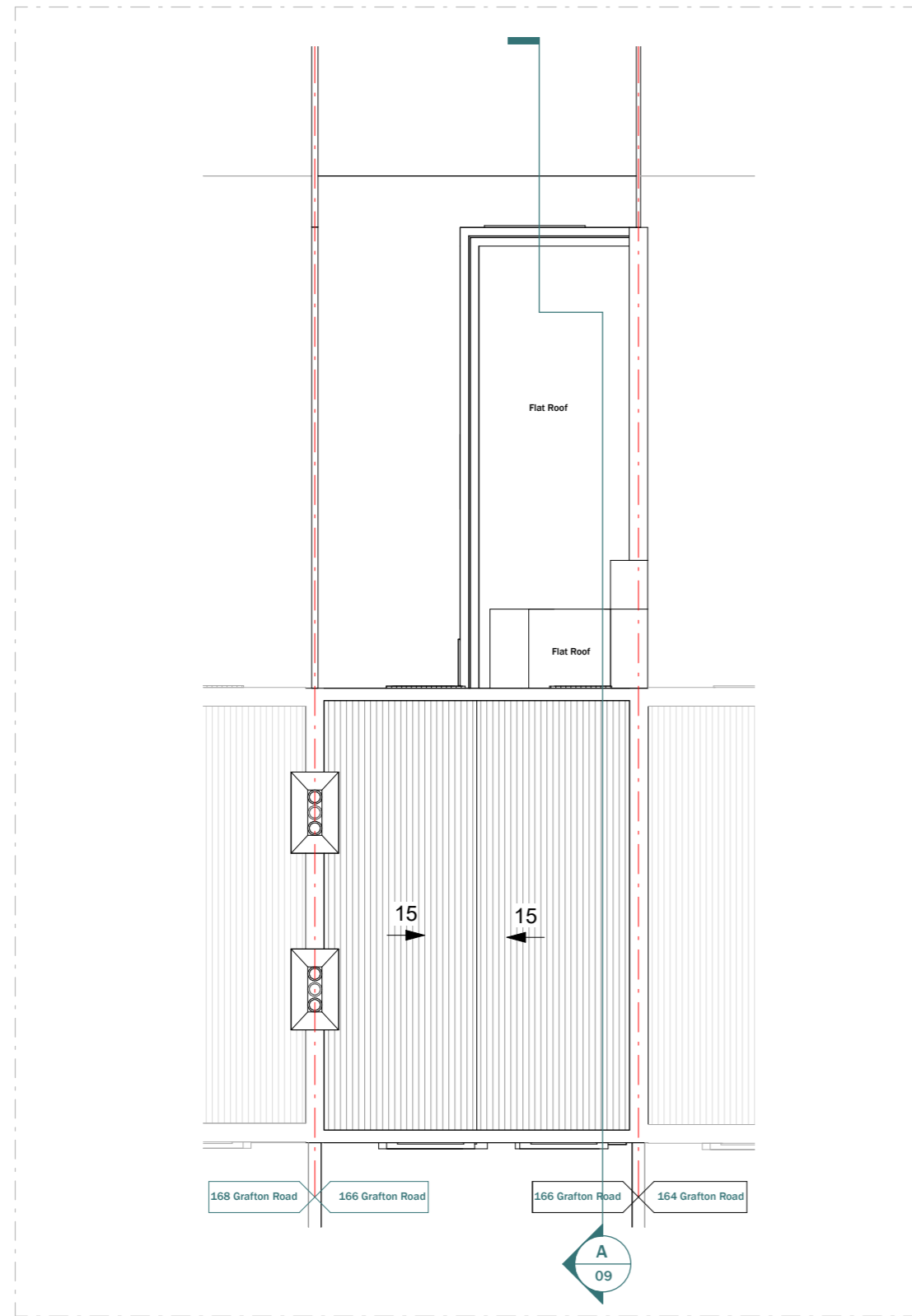
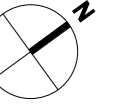

EXISTING ROOF PLAN

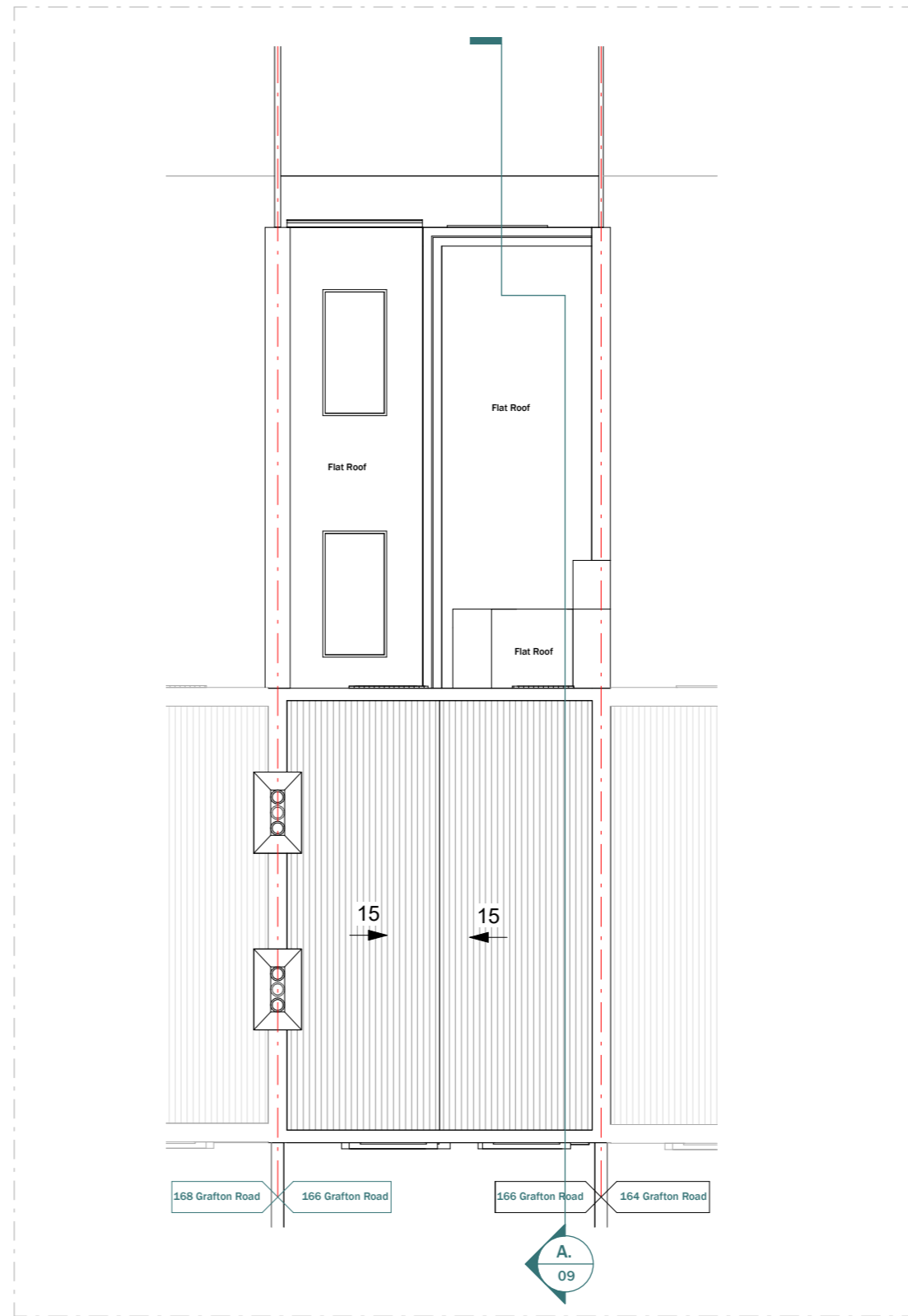

PROPOSED ROOF PLAN

LEGEND:

- EXISTING WALL
- PROPOSED WALL
- DEMOLISHED LINE
- INVISIBLE LINE

Scale 1:100
@A3



CLIENT Nathan Eriemo	NOTES			SCALE 1 : 100	DATE 18-01-2023
PROJECT 166 Grafton Road, NW5 4BA	VERSION	DESCRIPTION	DATE	DRAWN HK	VERSION
TITLE Existing & Proposed Roof Plan				SHEET REF. NO 166 GR -PL -04	

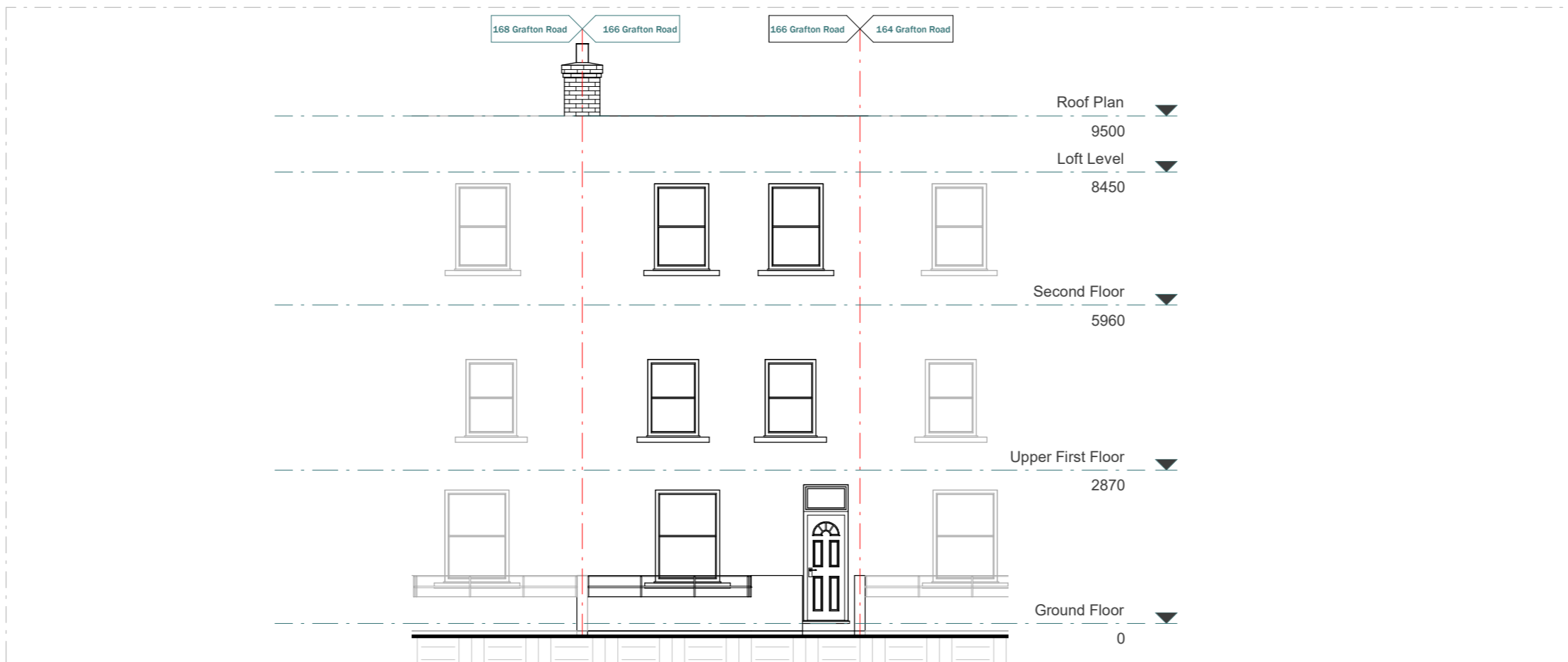

EXISTING FRONT ELEVATION (NO CHANGE)

Scale 1:100
@A3



3 River Reach, Gartons Way,
Battersea
London SW11 3SX
Tel (0208) 288 8950 Fax (0871) 918 2798
www.extensionarchitecture.co.uk

This drawing is prepared solely for design and planning submission purposes. It is not intended or suitable for either building regulations or construction purposes and should not be used for such. All dimension shall be check and confirmed with site rep. and any discrepancies between the drawings and site shall be reported to PM. This drawing to be read in conjunction with engineers specification and details. For construction information please refer to all drawings and specification of works.

For any structural steelworks details please refer to structural engineer's drawings & calculations.

The copyright of the drawing and designs remains with Extension Architecture. All copies are only for information about the application, they may not be used for any other purpose without the express written permission of Extension Architecture.

CLIENT Nathan Eriemo	NOTES			SCALE 1 : 100	DATE 18-01-2023
PROJECT 166 Grafton Road, NW5 4BA	VERSION	DESCRIPTION	DATE	DRAWN HK	VERSION
TITLE Existing & Proposed Front Elevation				SHEET REF. NO 166 GR -PL -05	



EXISTING REAR ELEVATION

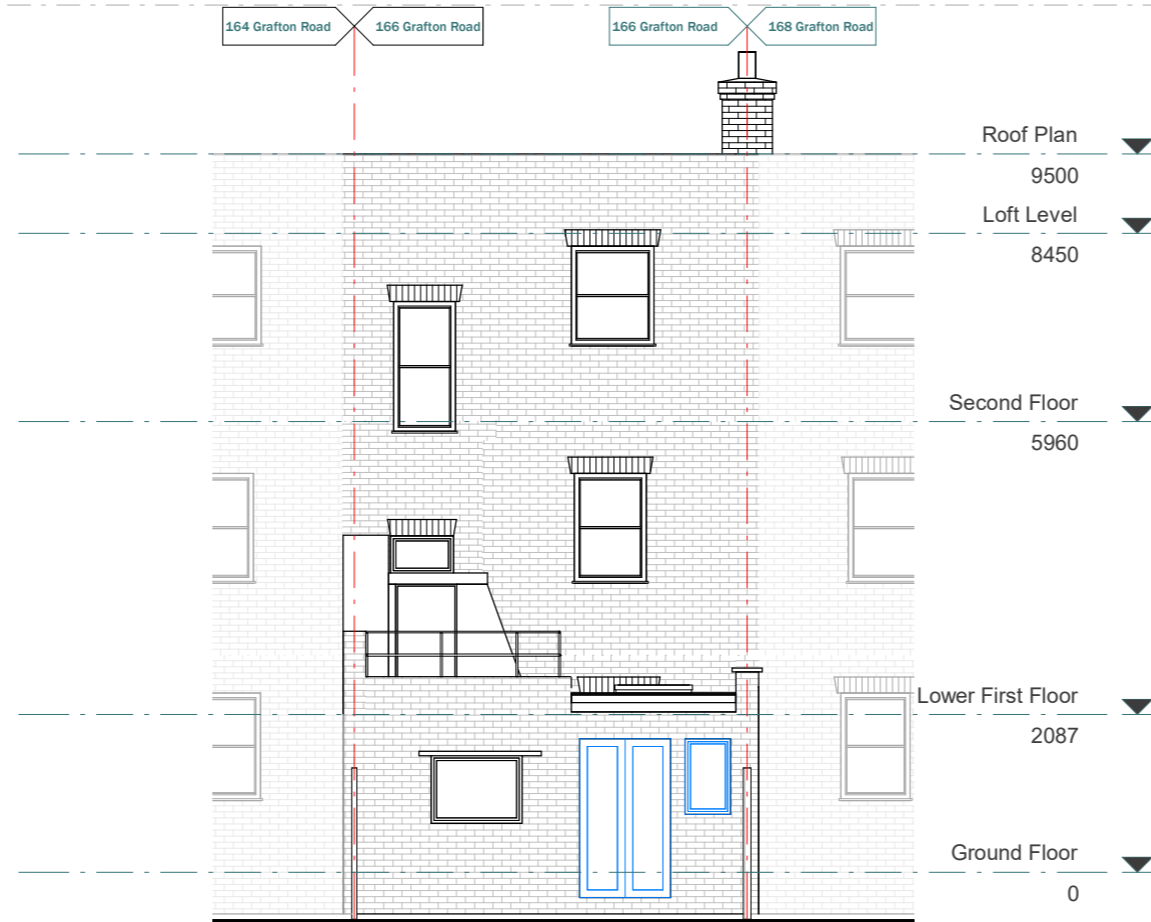

PROPOSED REAR ELEVATION

Scale 1:100
@A3



CLIENT Nathan Eriemo	NOTES			SCALE 1 : 100	DATE 18-01-2023
PROJECT 166 Grafton Road, NW5 4BA	VERSION	DESCRIPTION	DATE	DRAWN HK	VERSION
TITLE Existing & Proposed Rear Elevation				SHEET REF. NO 166 GR -PL -06	

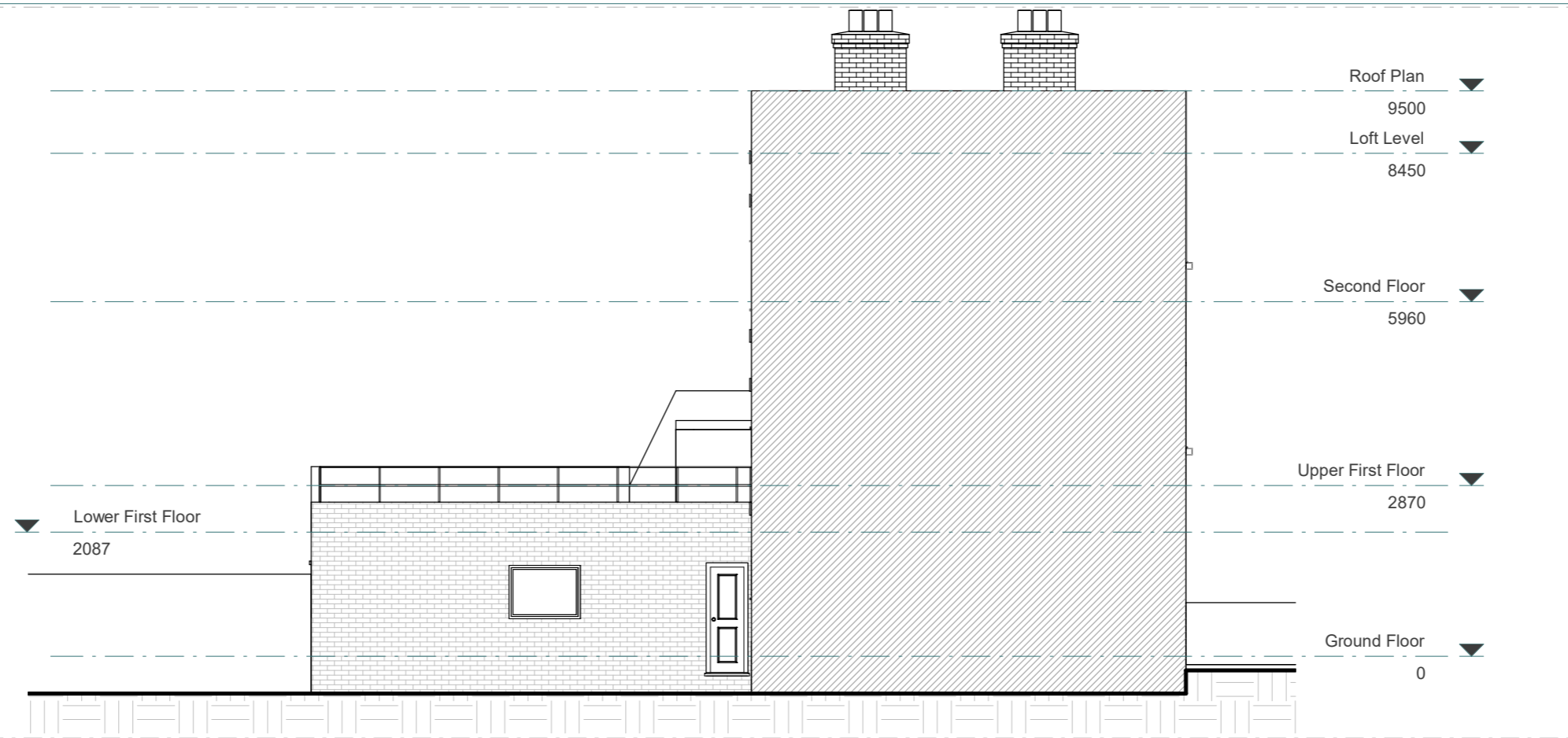

EXISTING LEFT ELEVATION

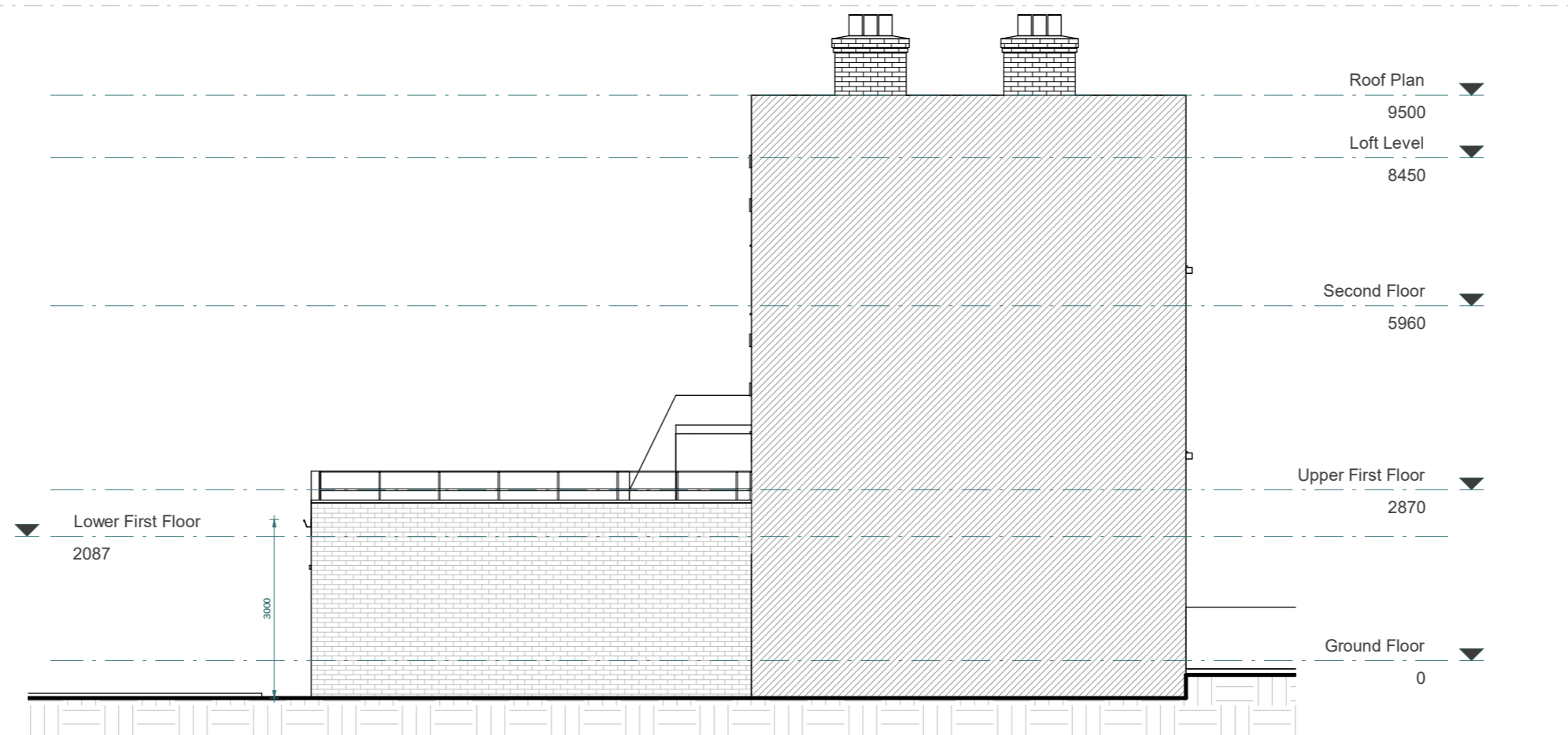

PROPOSED LEFT ELEVATION

Scale 1:100
@A3



This drawing is prepared solely for design and planning submission purposes. It is not intended or suitable for either building regulations or construction purposes and should not be used for such. All dimension shall be check and confirmed with site rep. and any discrepancies between the drawings and site shall be reported to PM. This drawing to be read in conjunction with engineers specification and details. For construction information please refer to all drawings and specification of works.

For any structural steelworks details please refer to structural engineer's drawings & calculations.

The copyright of the drawing and designs remains with Extension Architecture. All copies are only for information about the application, they may not be used for any other purpose without the express written permission of Extension Architecture.

CLIENT	Nathan Eriemo
PROJECT	166 Grafton Road, NW5 4BA
TITLE	Existing & Proposed Left Elevation

NOTES		
VERSION	DESCRIPTION	DATE

SCALE	1 : 100	DATE	18-01-2023
DRAWN	HK	VERSION	
SHEET REF. NO		166 GR -PL -07	

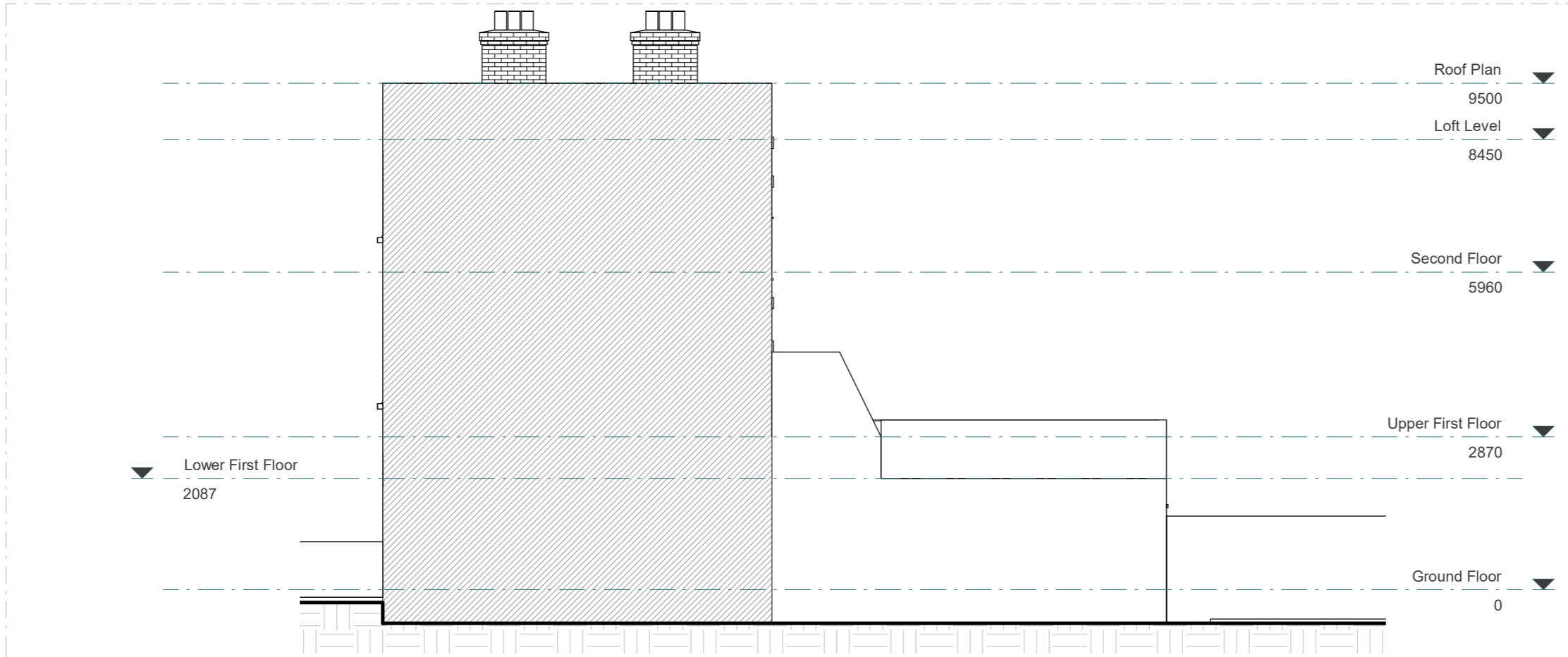

EXISTING RIGHT ELEVATION (NO CHANGE)



This drawing is prepared solely for design and planning submission purposes. It is not intended or suitable for either building regulations or construction purposes and should not be used for such. All dimension shall be check and confirmed with site rep. and any discrepancies between the drawings and site shall be reported to PM. This drawing to be read in conjunction with engineers specification and details. For construction information please refer to all drawings and specification of works.

For any structural steelworks details please refer to structural engineer's drawings & calculations.

The copyright of the drawing and designs remains with Extension Architecture. All copies are only for information about the application, they may not be used for any other purpose without the express written permission of Extension Architecture.

CLIENT	Nathan Eriemo		
PROJECT	166 Grafton Road, NW5 4BA		
TITLE	Existing & Proposed Right Elevation		

NOTES		
VERSION	DESCRIPTION	DATE

SCALE	DATE
1 : 100	18-01-2023
DRAWN	VERSION
HK	
SHEET REF. NO	
166 GR -PL -08	

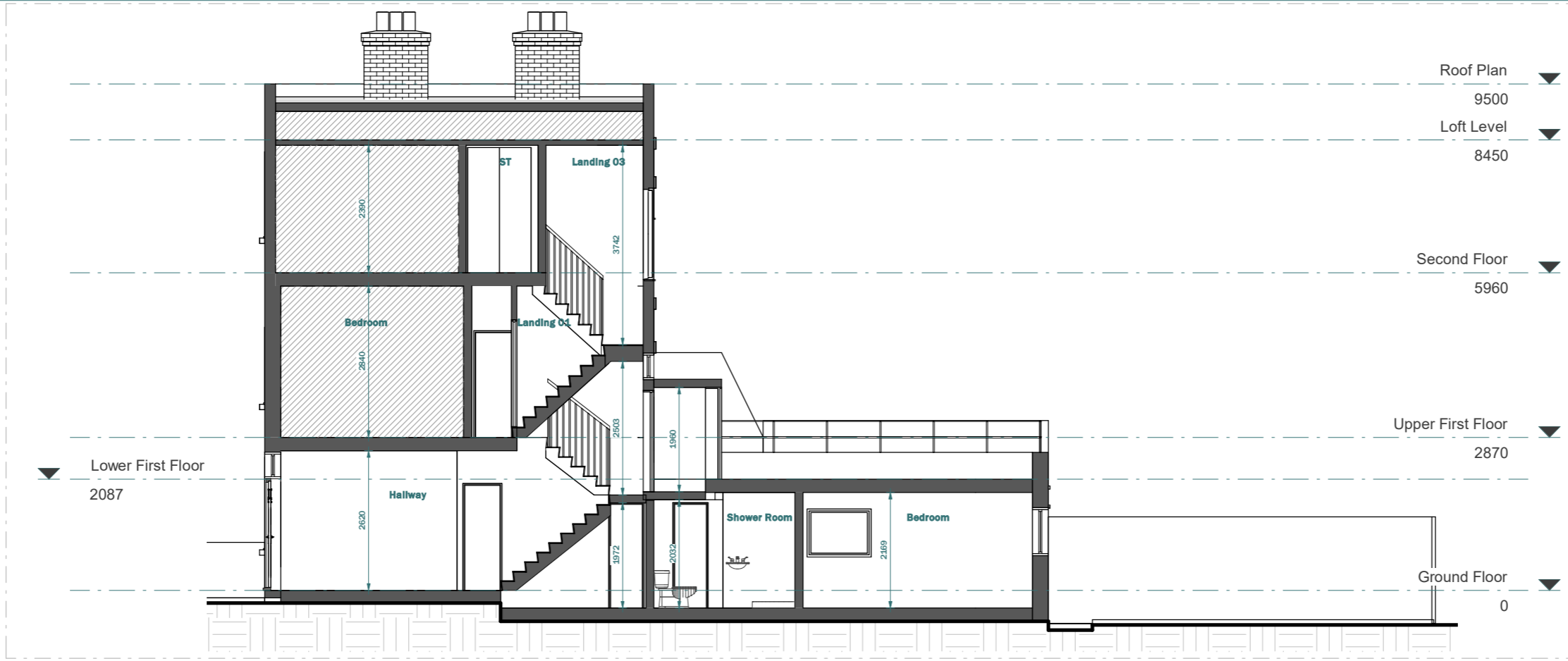

EXISTING SECTION A-A

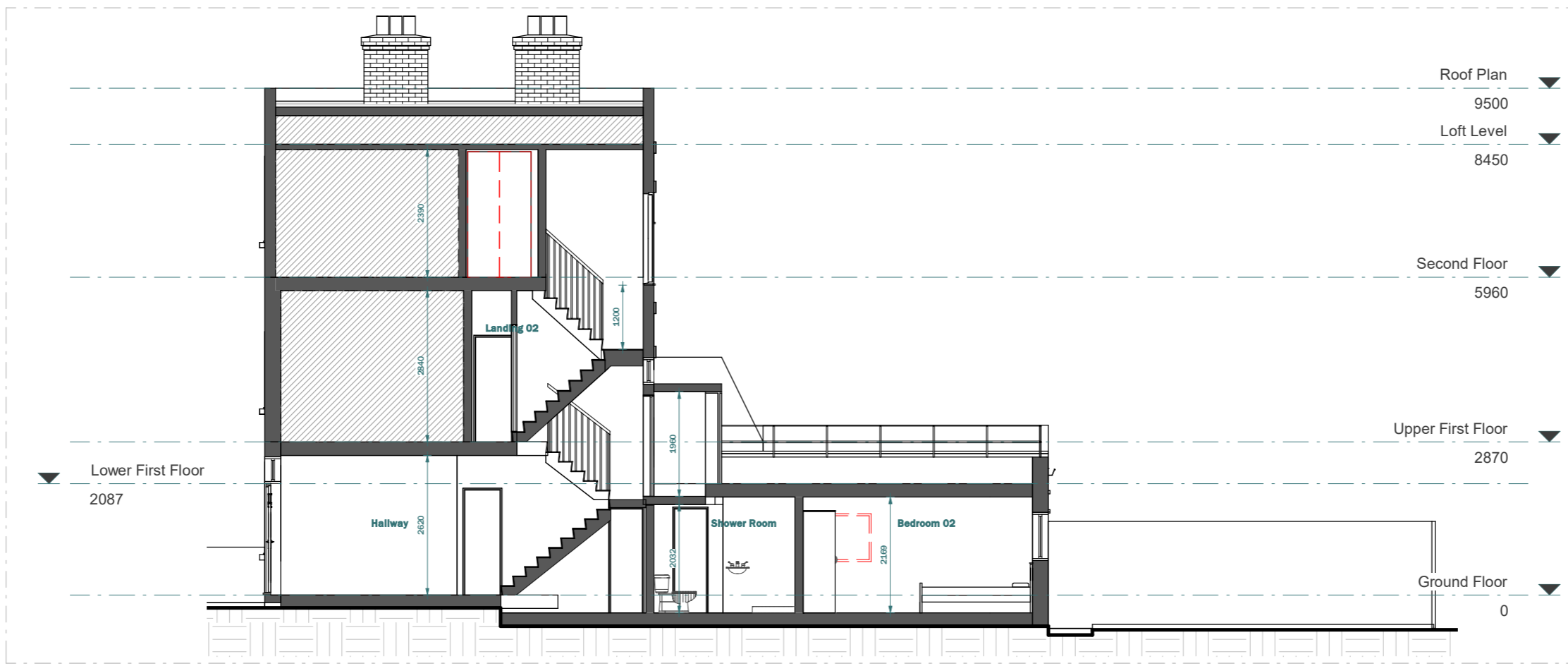

PROPOSED SECTION A-A

- LEGEND:**
- EXISTING WALL
 - PROPOSED WALL
 - DEMOLISHED LINE
 - INVISIBLE LINE

Scale 1:100
@A3



This drawing is prepared solely for design and planning submission purposes. It is not intended or suitable for either building regulations or construction purposes and should not be used for such. All dimension shall be check and confirmed with site rep. and any discrepancies between the drawings and site shall be reported to PM. This drawing to be read in conjunction with engineers specification and details. For construction information please refer to all drawings and specification of works.

For any structural steelworks details please refer to structural engineer's drawings & calculations.

The copyright of the drawing and designs remains with Extension Architecture. All copies are only for information about the application, they may not be used for any other purpose without the express written permission of Extension Architecture.

CLIENT	Nathan Eriemo		
PROJECT	166 Grafton Road, NW5 4BA		
TITLE	Existing & Proposed Section A-A		

NOTES		
VERSION	DESCRIPTION	DATE

SCALE	1 : 100	DATE	18-01-2023
DRAWN	HK	VERSION	
SHEET REF. NO		166 GR -PL -09	