

PROPOSED BASEMENT LEVEL

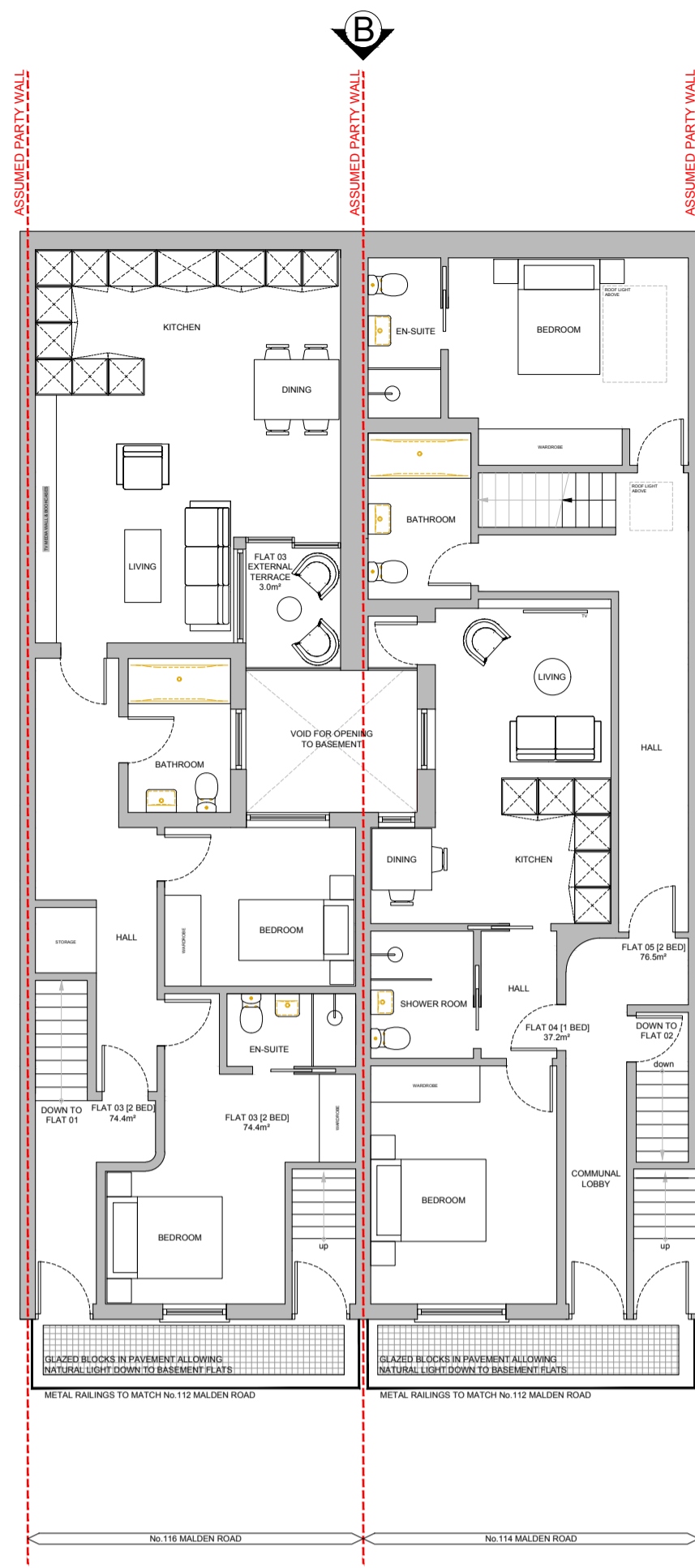

PROPOSED GROUND FLOOR

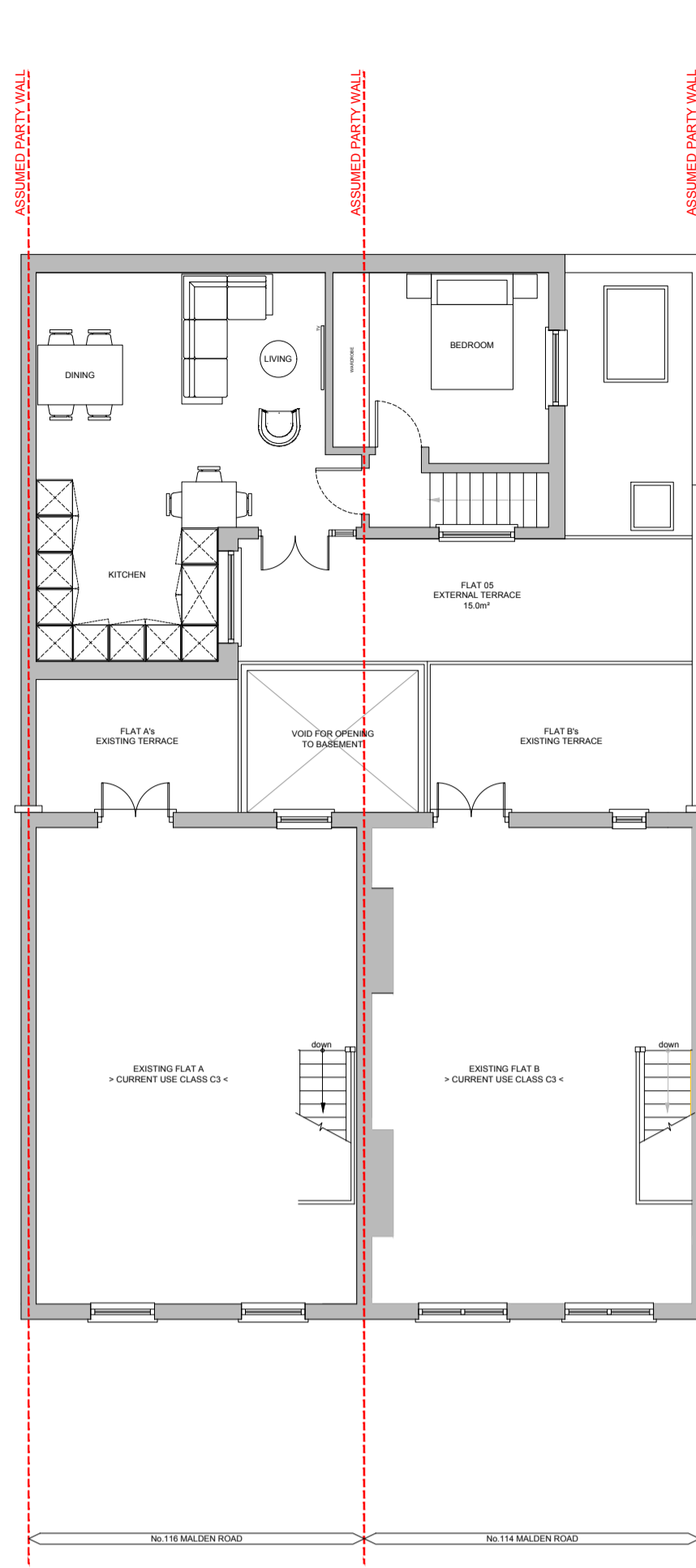

PROPOSED FIRST FLOOR

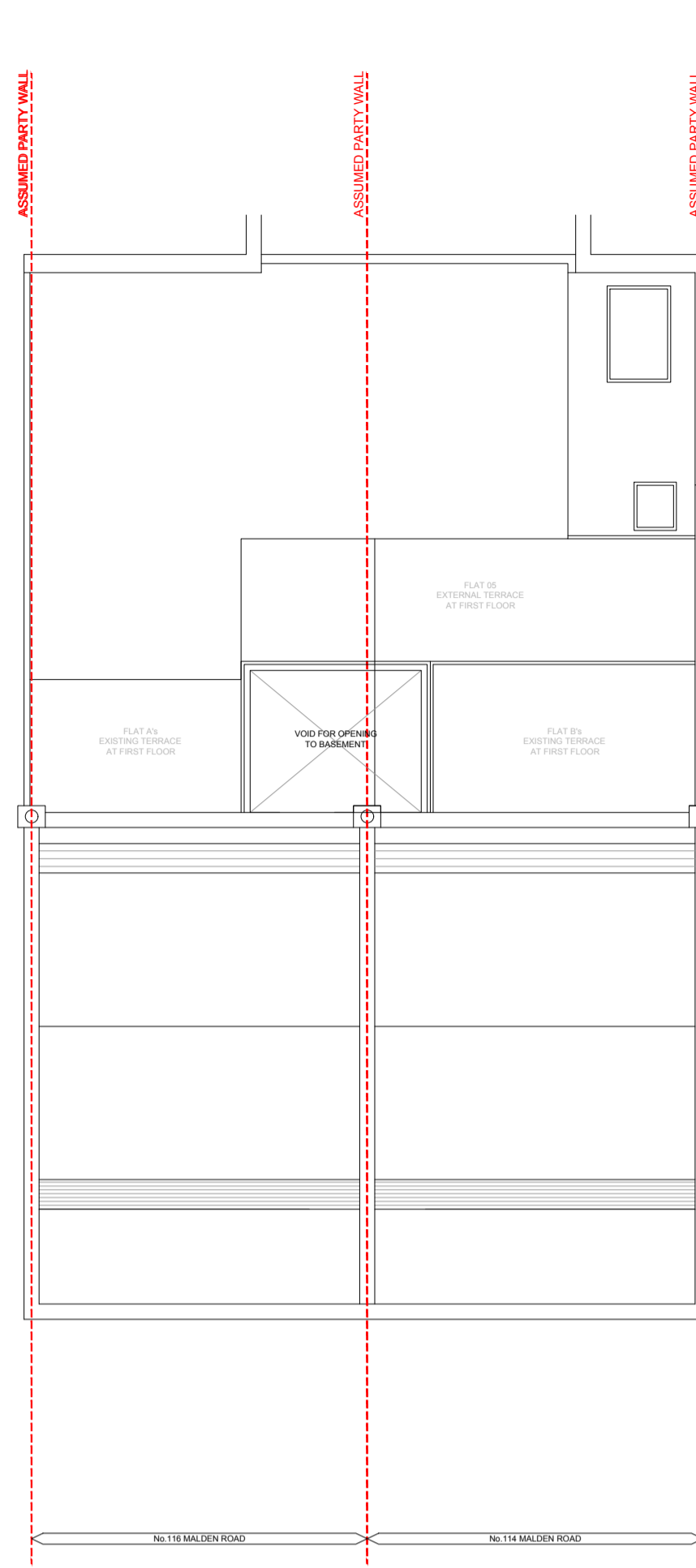

PROPOSED SECOND FLOOR

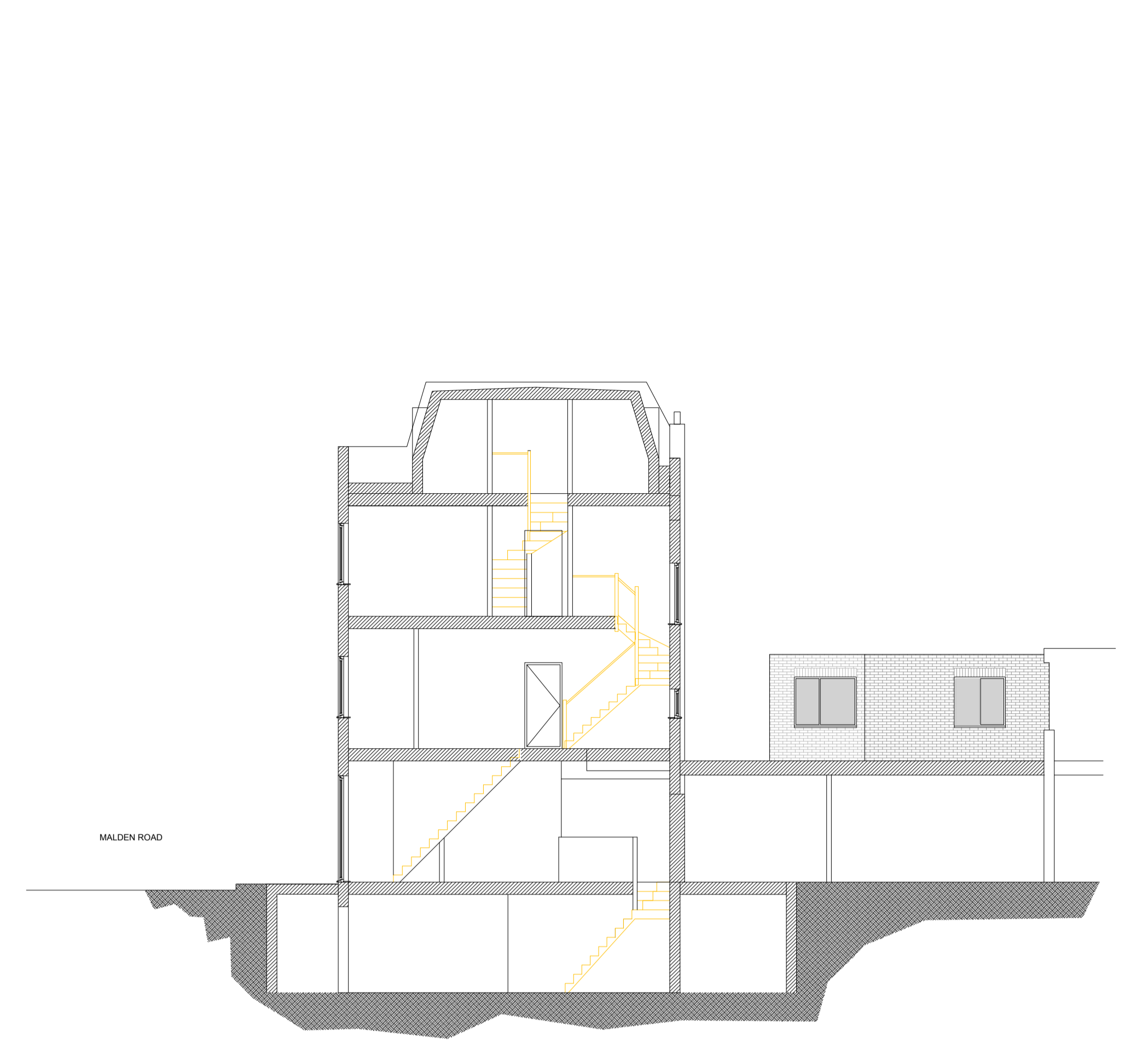

PROPOSED SECTION AA



PROPOSED ELEVATION A - FRONT

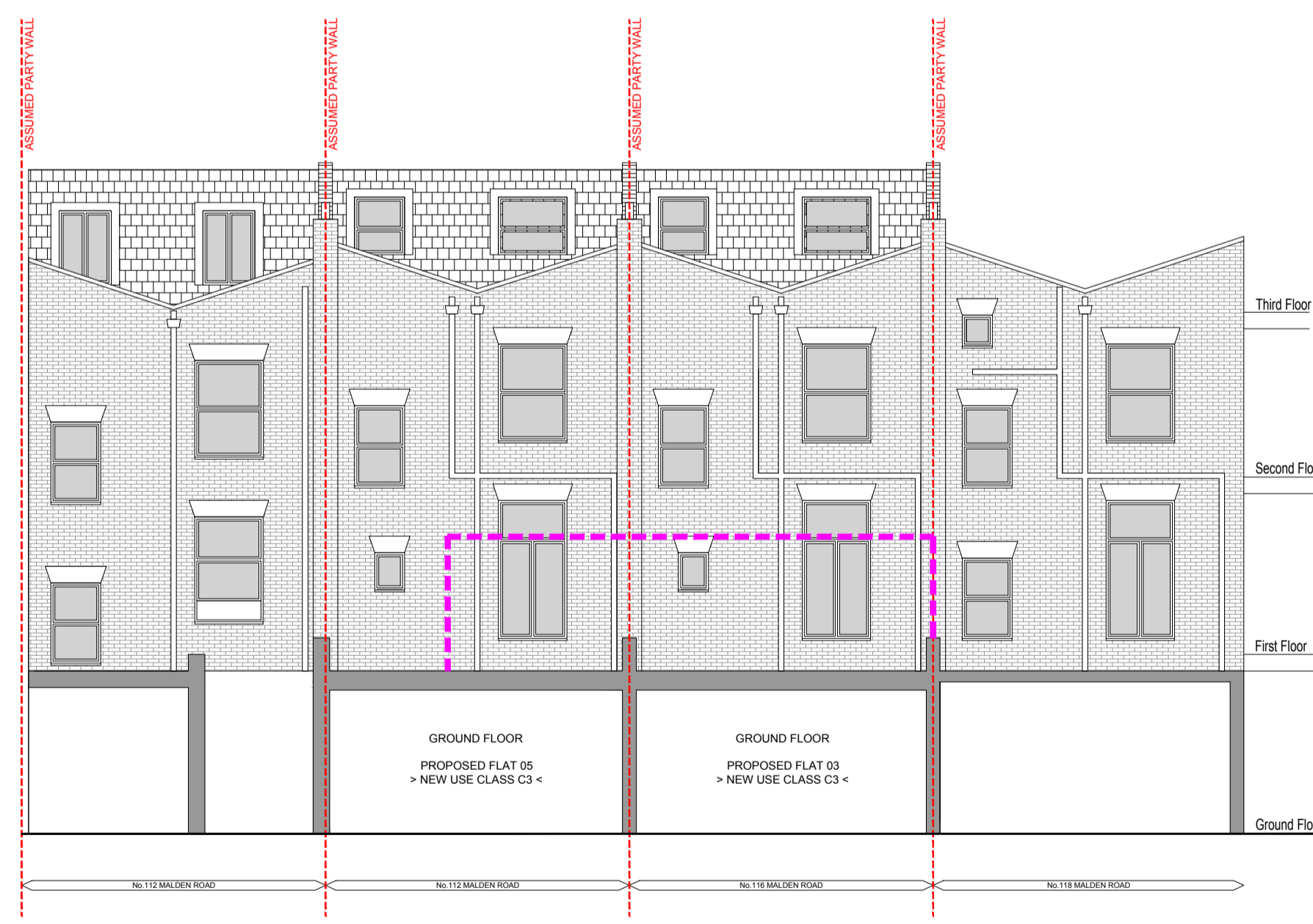

PROPOSED ELEVATION B - REAR

NOTES/KEY:

REV B | 18.10.22 | COMMENTS ADDED

REV A | 26.10.22 | FIRST ISSUE

Only scale from drawings for planning purposes. All discrepancies to be reported to the designer immediately. All dimensions to be verified by contractor on site prior to any works commencing. This drawing is copyright and remains the property of Uskuri Theobald Architects Ltd.

5 Parkway (Cedars Court), Porters Wood, St Albans
Hertfordshire, AL1 3LF
info@uskuri-theobald.com

CLIENT NAME: MR SIMPSON

PROJECT ADDRESS: 114-116 MALDEN ROAD
BELSIZE PARK, LONDON
NW5 4BY

DESCRIPTION: GENERAL ARRANGEMENT
PROPOSED PLANS & ELEVATIONS

SCALE: 1:100 @ A1

PLANNING

DWG NO: 17021.00.100

REV: B