

EXISTING BASEMENT LEVEL

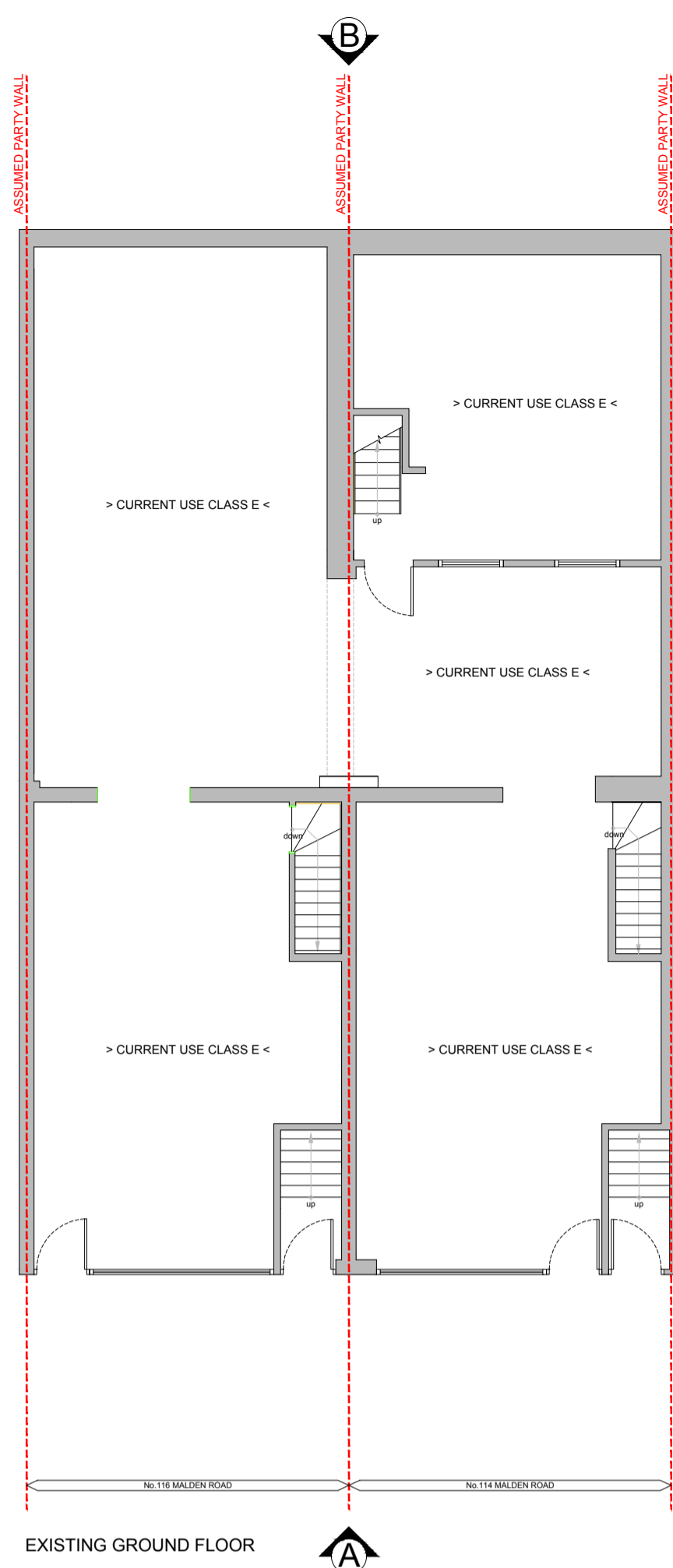

EXISTING GROUND FLOOR

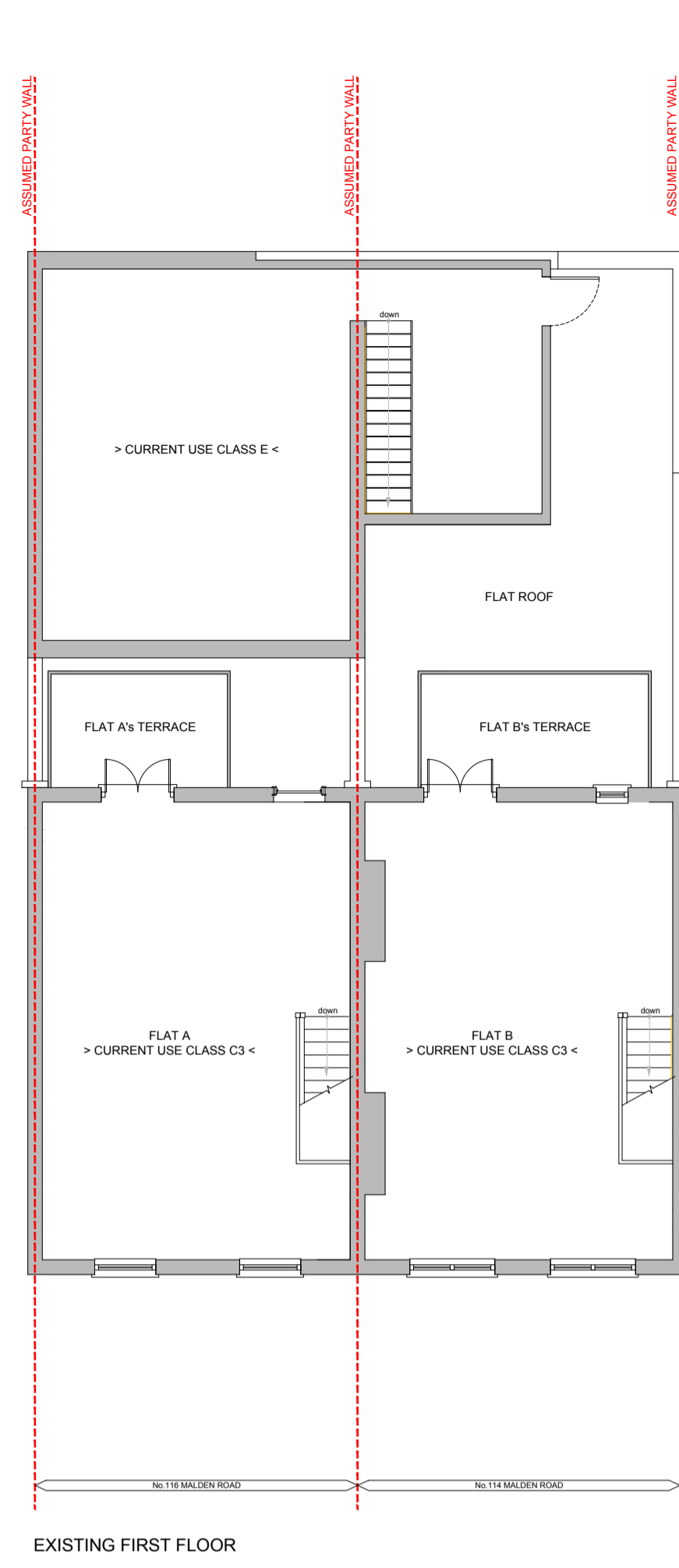

EXISTING FIRST FLOOR

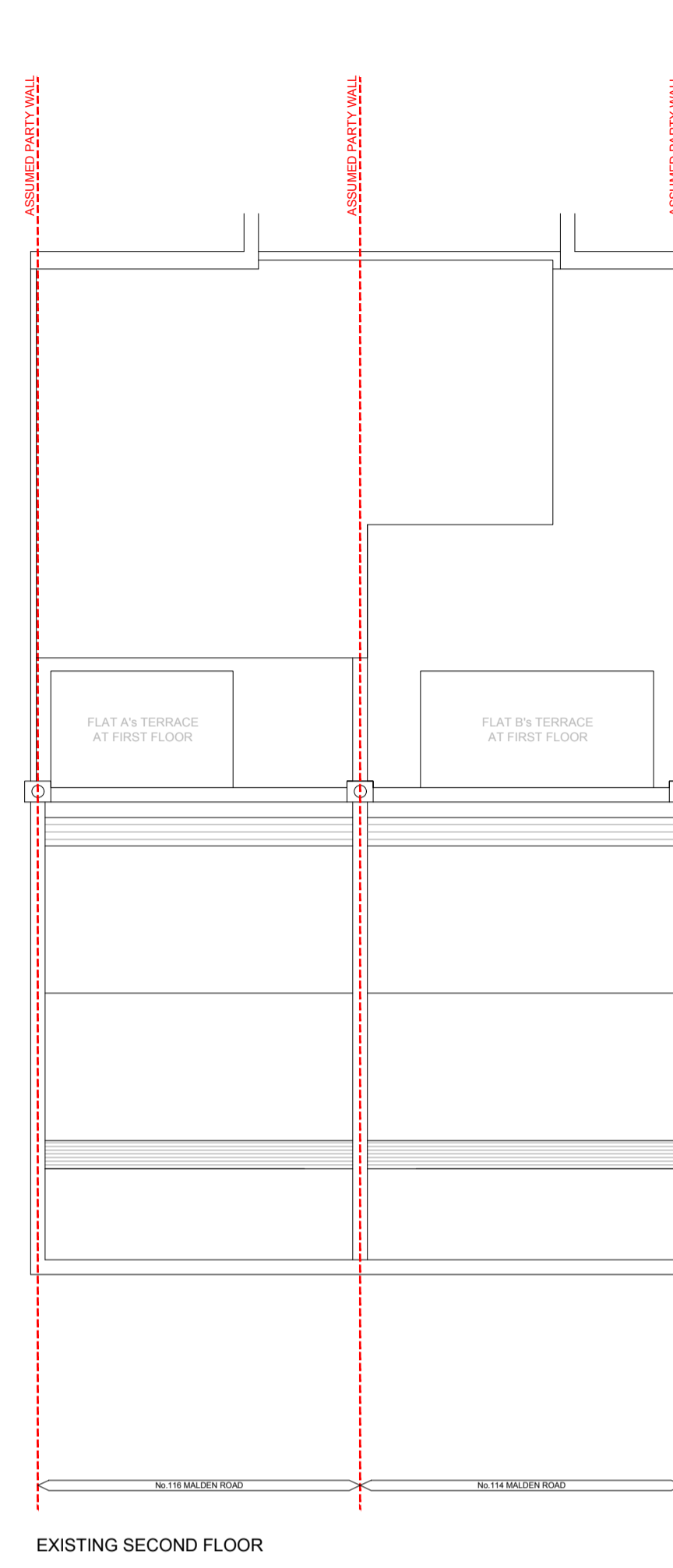

EXISTING SECOND FLOOR

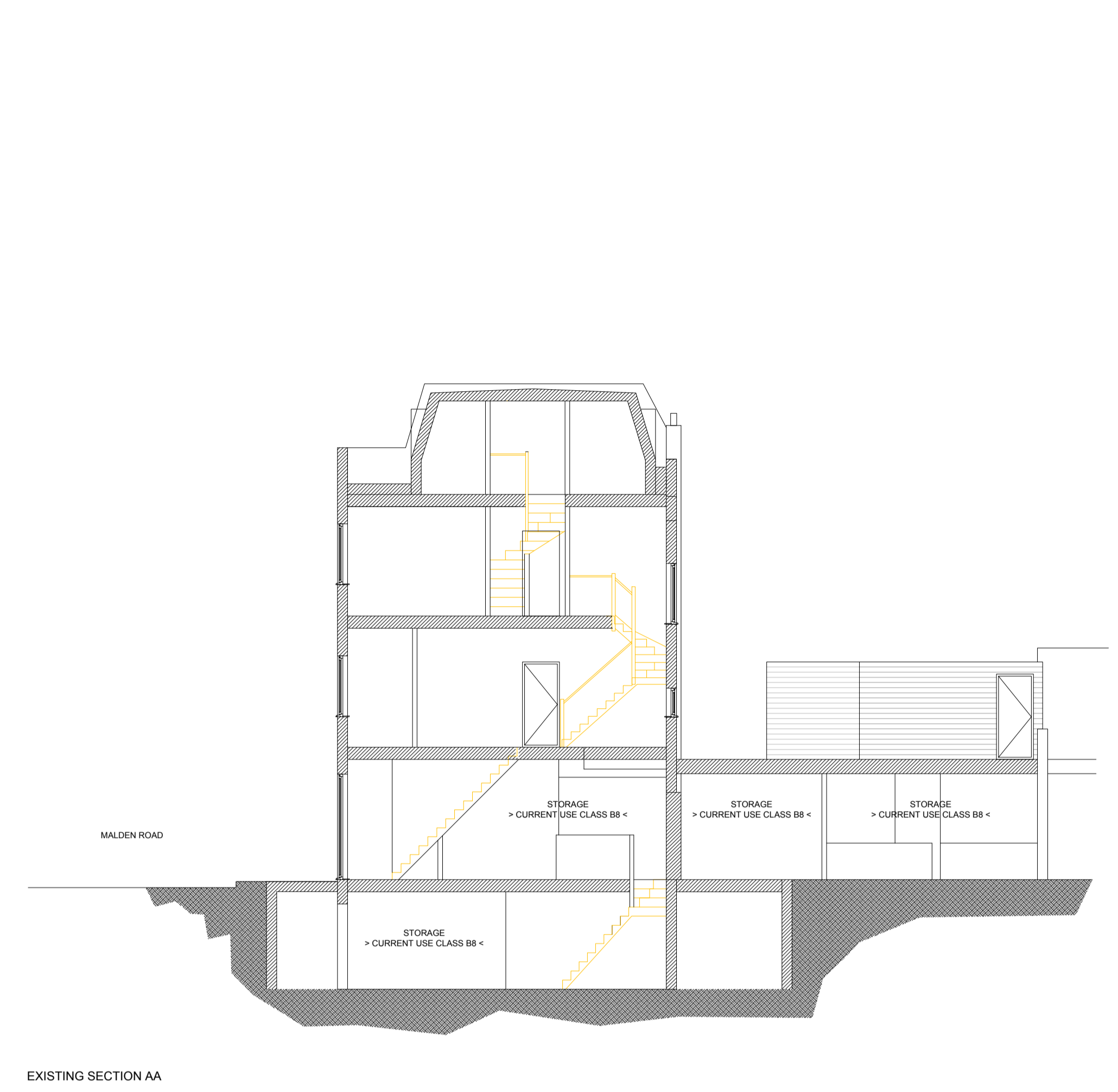

EXISTING SECTION AA



EXISTING ELEVATION A - FRONT



EXISTING ELEVATION B - REAR

**NOTES/KEY:**

REV B | 18.10.22 | COMMENTS ADDED

REV A | 26.10.22 | FIRST ISSUE

Only scale from drawings for planning purposes. All discrepancies to be reported to the designer immediately. All dimensions to be verified by contractor on site prior to any works commencing. This drawing is copyright and remains the property of Uskuri Theobald Architects Ltd.

5 Parkway (Cedars Court), Porters Wood, St Albans  
Hertfordshire, AL1 3LF  
info@uskuri-theobald.com

CLIENT NAME: MR SIMPSON

PROJECT ADDRESS: 114-116 MALDEN ROAD

BELSIZE PARK, LONDON

NW5 4BY

DESCRIPTION: GENERAL ARRANGEMENT

EXISTING PLANS & ELEVATIONS

SCALE: 1:100 @ A1

PRIOR APPROVAL

DWG NO: 17021.00.050

REV: B