

PROPOSED BASEMENT FLOOR PLAN
REMAIN AS EXISTING

PROPOSED GROUND FLOOR PLAN
2 BEDROOM 3 PERSON FLAT 71m2 - REQUIRED MIN 71m2

PROPOSED FIRST FLOOR PLAN

PROPOSED SECOND FLOOR PLAN

PROPOSED THIRD FLOOR PLAN

PROPOSED ROOF PLAN

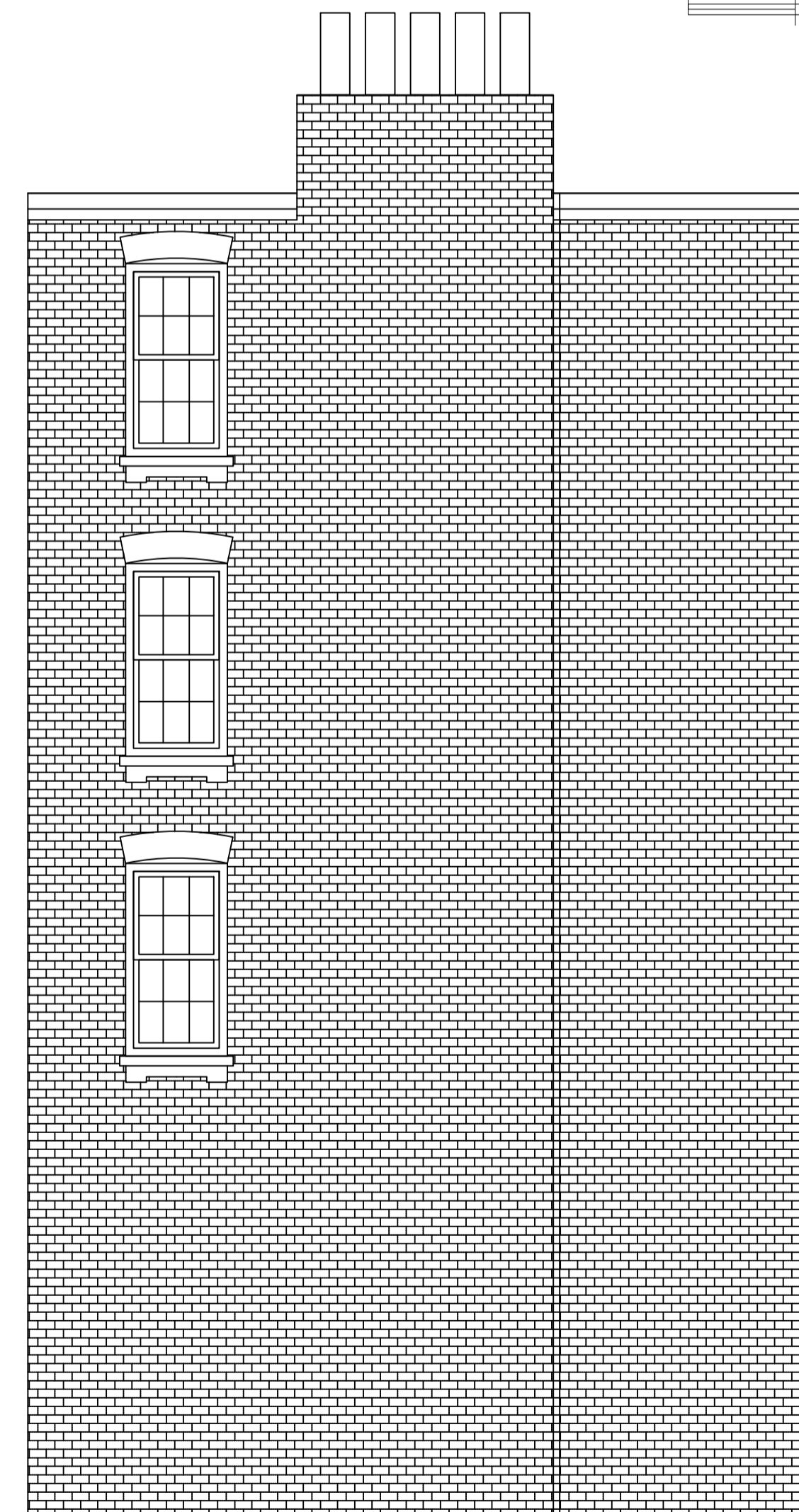
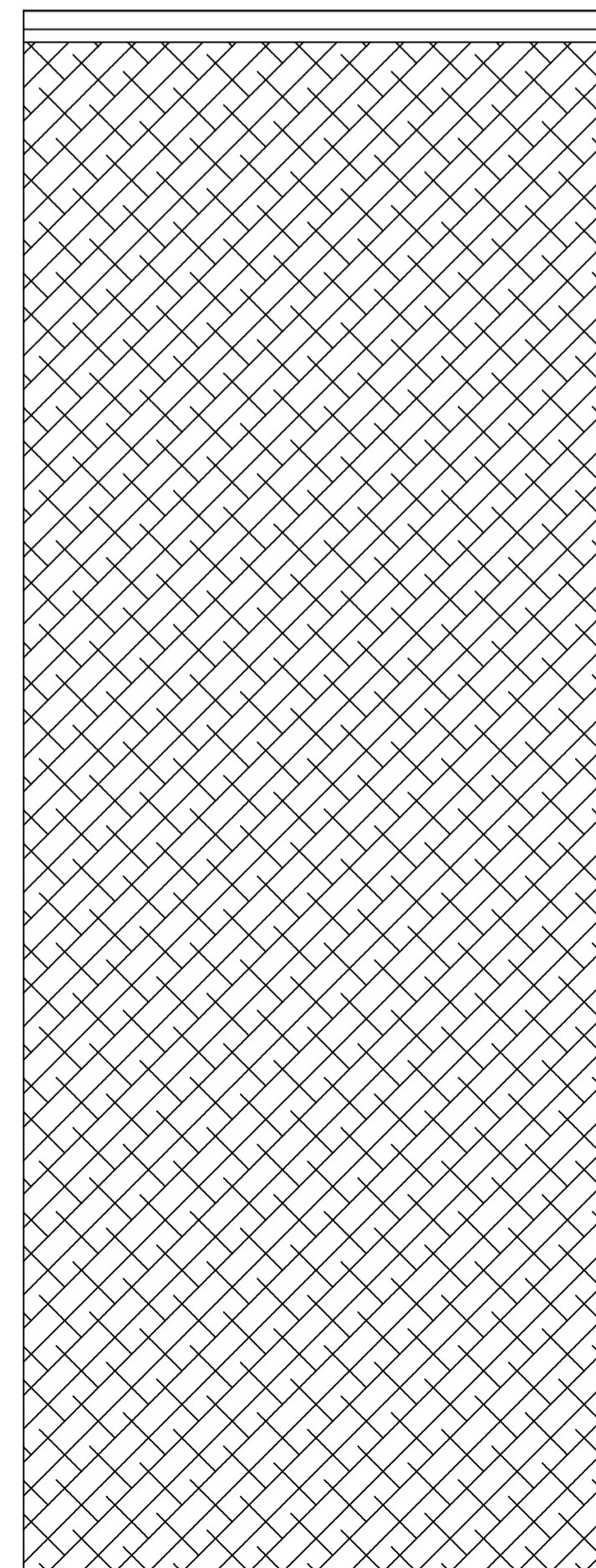
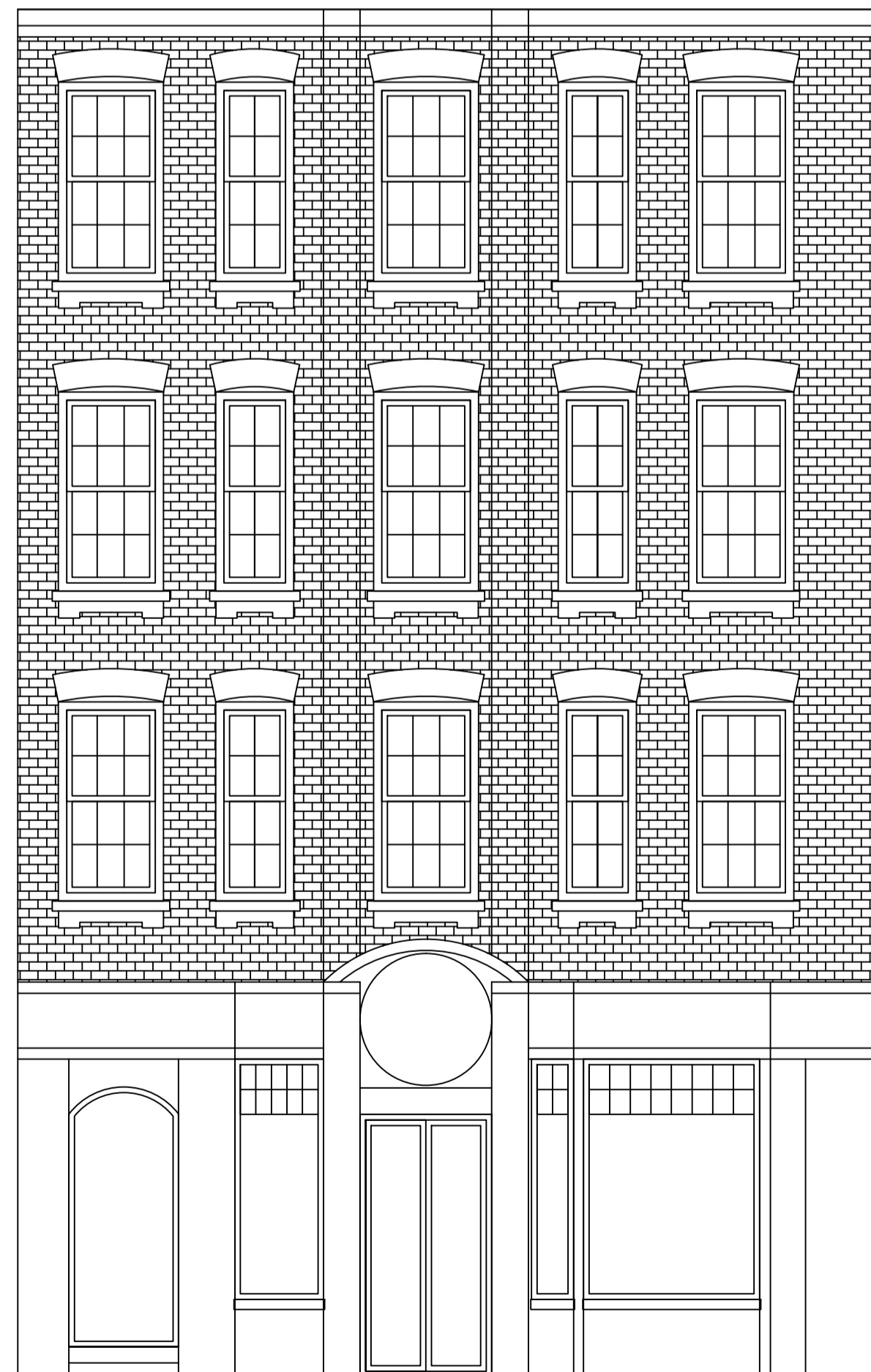
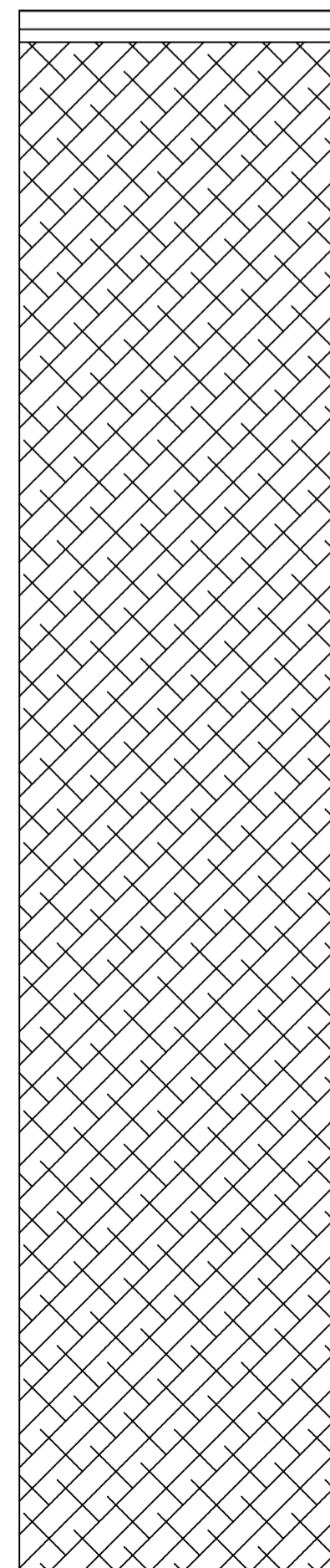
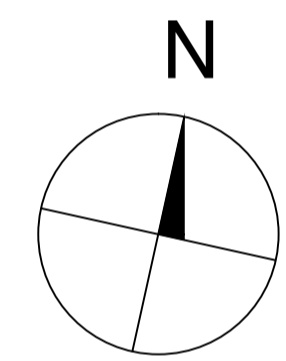
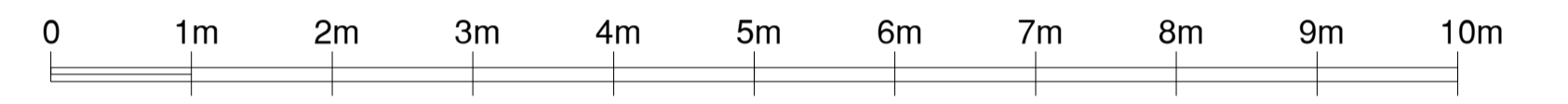

PROPOSED LEFT SIDE ELEVATION
REMAIN AS EXISTING

PROPOSED FRONT ELEVATION
REMAIN AS EXISTING

PROPOSED RIGHT SIDE ELEVATION
REMAIN AS EXISTING

PROPOSED REAR ELEVATION
REMAIN AS EXISTING

STUDIO CAD PROJECTS
 Architectural Designers
 TEL: 079 581 581 90
 E-mail: scp.projects@onet.eu

PROJECT:
10 LITTLE TURNSTILE
HOLBORN LONDON WC1V 7DX
 PROPOSED PLANS

SCALE: 1:100 (A3)	PROJECT No: 2230101-1
DATE: JAN 2023	

THIS DRAWING MUST NOT BE REPRODUCED, MULTIPLIED OR SUBMITTED TO THE INSPECTION OF THIRD PARTIES WITHOUT OUR PRIOR PERMISSION. ALL DIMENSIONS TO BE CHECKED AND VERIFIED ON SITE.