

APPENDIX A

SITE INSPECTION NOTES

16 Pilgrim's lane – Site Inspection Note

Project Code		Project Name	
J002378		16 Pilgrim's Lane	
Date	Revision	Written	Approved
06/01/2023	-	NW	AA

1. Green Structural Engineering Ltd (GSE) visited the above property on 6th January to carry out visual structural inspection of existing structure.
2. The property is situated to the south of Hampstead Heath, in between Hampstead Underground station and Hampstead Heath Overground station. The building comprises of 4-storeys, including loft conversion floor and lower ground floor extension to the rear of the property.
3. The property is in a sound condition structurally following completion of non-intrusive site assessment.
4. Site inspection photos of property shown overleaf.





Photo 1 – External Front Façade

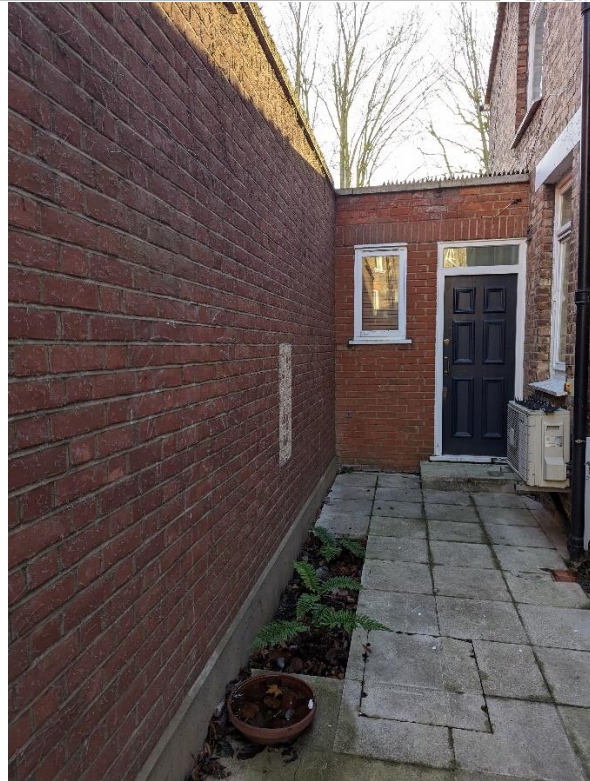

Photo 2 – External Side wall adjoining no. 18



Photo 3 – External Front façade adjoining no. 14



Photo 4 – External Rear wall of main house





Photo 5 – External Rear wall of ground and lower ground extension



Photo 6 – Garden wall with no.14 #1



Photo 7 – Garden wall with no.14 #2



Photo 8 – Garden wall with no.18 #1



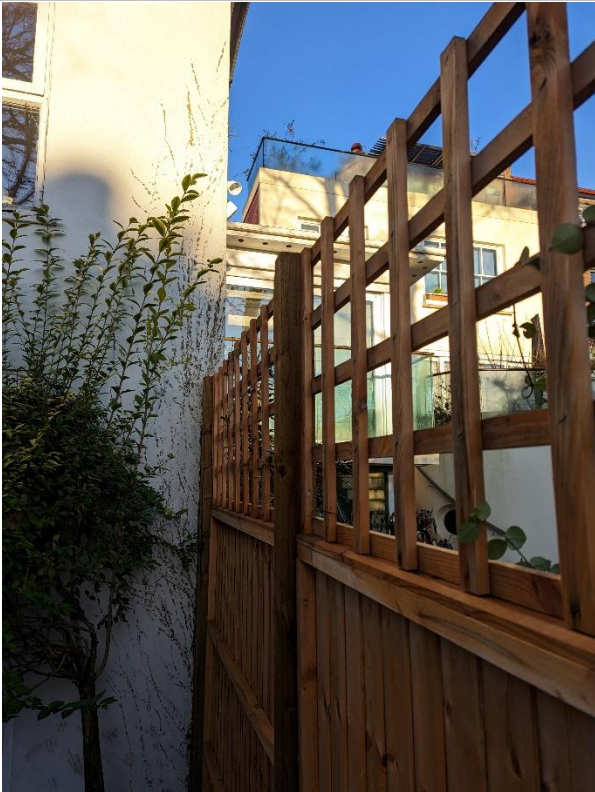

Photo 9 – Garden wall with no.18 #2

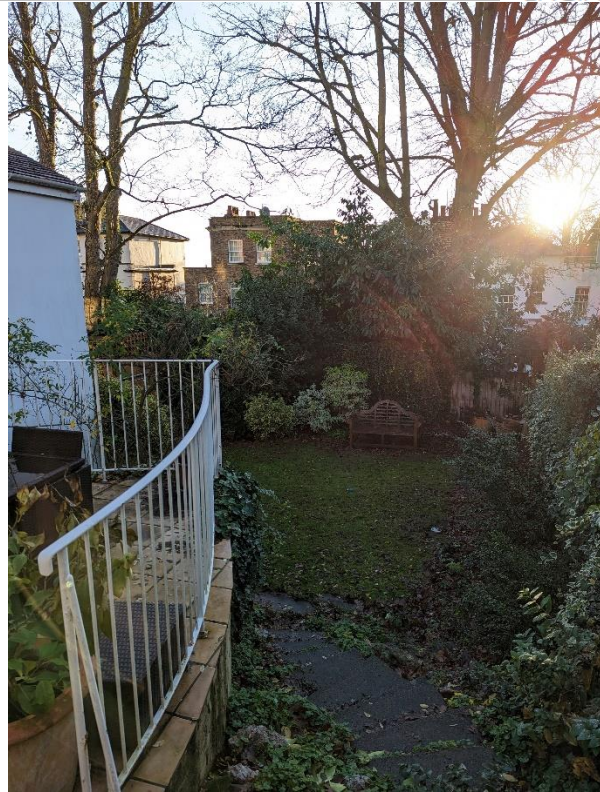

Photo 10 – Rear garden at no.16

