

openstudio architects limited
architecture furniture landscape
50 Great Portland Street
London W1W 7ND
T 020 7580 5885
info@openstudioarchitects.com

REVISIONS

Date	Revision
------	----------

ISSUED FOR PLANNING

Note:
All drawings are the copyright of openstudio architects.
Do not scale drawings.
All dimensions to be checked on site. Refer any discrepancies to the architect before beginning any work. Any work undertaken without reference to the architect for confirmation is at the contractor's risk.

WELBY UK

57 BELSIZE PARK
LONDON NW3 4EH

SCALE: 1:100 @ A3
DATE: 22/02/2023 REVISION DATE: -
DRAWN BY: SS CHECKED BY: JB
PROJECT NUMBER: BP.01

PROP FIRST & SECOND FLOOR PLANS

DRAWING NUMBER:
BP_PP-01

REVISION:
-

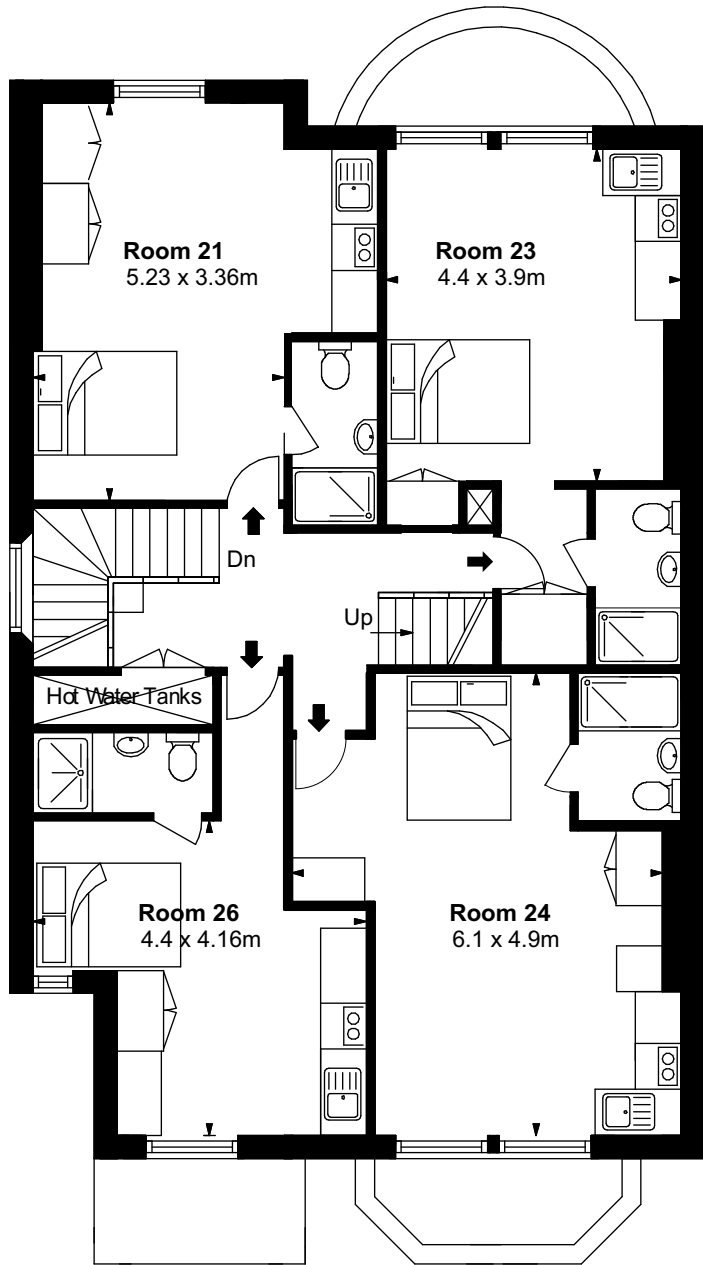

1 PROPOSED FIRST FLOOR PLAN
1:100

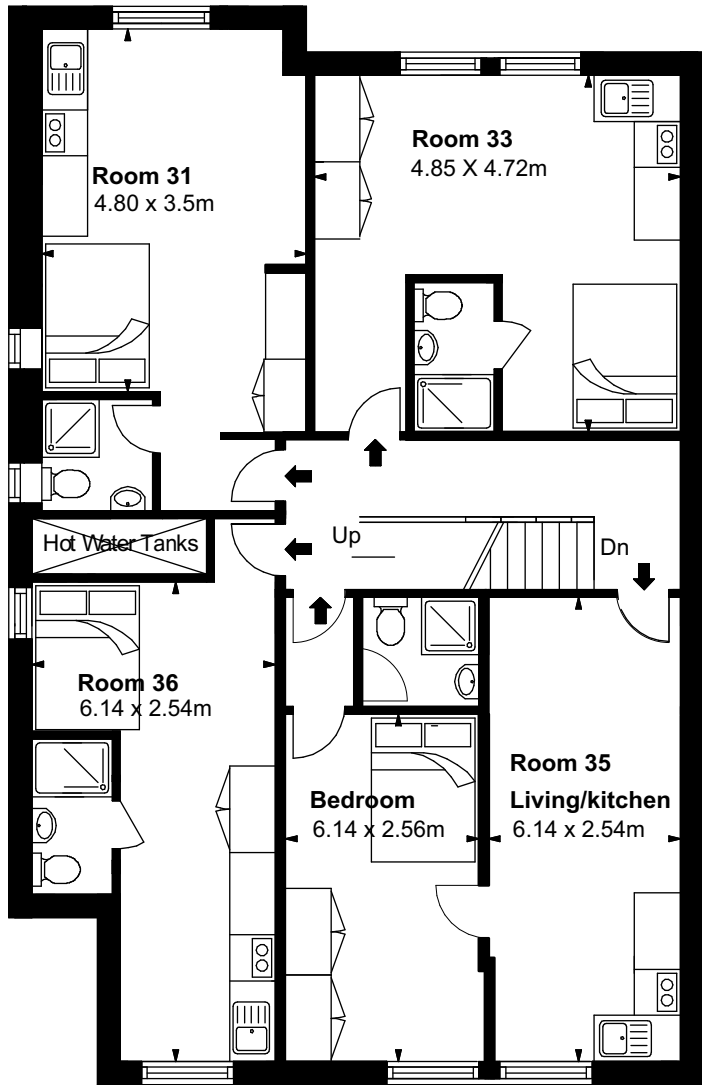

2 PROPOSED SECOND FLOOR PLAN
1:100

openstudio architects limited
architecture furniture landscape
50 Great Portland Street
London W1W 7ND
T 020 7580 5885
info@openstudioarchitects.com

REVISIONS

Date	Revision
------	----------

ISSUED FOR PLANNING

Note:
All drawings are the copyright of openstudio architects.
Do not scale drawings.
All dimensions to be checked on site. Refer any discrepancies to the architect before beginning any work. Any work undertaken without reference to the architect for confirmation is at the contractor's risk.

WELBY UK
57 BELSIZE PARK
LONDON NW3 4EH

SCALE: 1:100 @ A3
DATE: 22/02/2023 REVISION DATE: -
DRAWN BY: SS CHECKED BY: JB
PROJECT NUMBER: BP.01

PROPOSED THIRD FLOOR & ROOF PLANS

DRAWING NUMBER:
BP_PP-02

REVISION:
-

NOTES:

- 1 Proposed front dormer clad in lead to the head and cheeks fitted with double glazed white-painted hardwood casement to match existing . Dormer moved to align with window below and neighbouring dormer at 56 Belsize Park
- 2 Proposed rear dormer clad in lead to the head and cheeks fitted with double glazed white-painted hardwood casement to match existing. Dormer enlarged to align with window below
- 3 Proposed side dormer, clad in lead to the head and cheeks; fitted with double glazed obscured glass, white-painted hardwood casement to match existing
- 4 New flush double glazed rooflights on upstand
- 5 Existing rooflight to be removed and replaced with new conservation rooflight at same location over the stairwell.

AREAS:

- Area with >1.9m height:
Room 41: Living space: 17.5 m2 + Bathroom 2.7 m2
TOTAL: 20.2m2
Room 42: Living space: 15.9 m2 + Bathroom 2.7 m2
TOTAL: 18.6 m2
- Area with >1.5m height:
Room 41: 24.0m2
Room 42: 22.0m2

0m 3m 5m 10m

1 PROPOSED THIRD FLOOR PLAN
1:100

2 PROPOSED ROOF PLAN
1:100

NOTES:

- 1 Proposed front dormer clad in metal to the head and cheeks fitted with double glazed white-painted hardwood casement to match existing. Dormer moved to align with window below and neighbouring dormer at 56 Belsize Park
- 2 Proposed rear dormer clad in metal to the head and cheeks fitted with double glazed white-painted hardwood casement to match existing. Dormer enlarged to align with window below
- 3 Proposed side dormer, clad in metal to the head and cheeks; fitted with double glazed obscured glass, white-painted hardwood casement to match existing
- 4 New flush double glazed rooflights on upstand
- 5 Existing rooflight to be removed and replaced with new conservation rooflight at same location over the stairwell.



openstudio architects limited
architecture furniture landscape
50 Great Portland Street
London W1W 7ND
T 020 7580 5885
info@openstudioarchitects.com

REVISIONS

Date	Revision

ISSUED FOR PLANNING

Note:
All drawings are the copyright of openstudio architects.
Do not scale drawings.
All dimensions to be checked on site. Refer any discrepancies to the architect before beginning any work. Any work undertaken without reference to the architect for confirmation is at the contractor's risk.

WELBY UK

57 BELSIZE PARK
LONDON NW3 4EH

SCALE: 1:100 @ A3
DATE: 22/02/2023 REVISION DATE: -
DRAWN BY: SS CHECKED BY: JB
PROJECT NUMBER: BP.01

PROPOSED FRONT ELEVATION

DRAWING NUMBER: BP_PP-03	REVISION:
-----------------------------	-----------

1

PROPOSED FRONT ELEVATION

1:100

NOTES:

- 1 Proposed front dormer clad in metal to the head and cheeks fitted with double glazed white-painted hardwood casement to match existing . Dormer moved to align with window below and neighbouring dormer at 56 Belsize Park
- 2 Proposed rear dormer clad in metal to the head and cheeks fitted with double glazed white-painted hardwood casement to match existing. Dormer enlarged to align with window below
- 3 Proposed side dormer, clad in metal to the head and cheeks; fitted with double glazed obscured glass, white-painted hardwood casement to match existing
- 4 New flush double glazed rooflights on upstand
- 5 Existing rooflight to be removed and replaced with new conservation rooflight at same location over the stairwell.

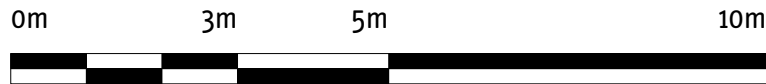
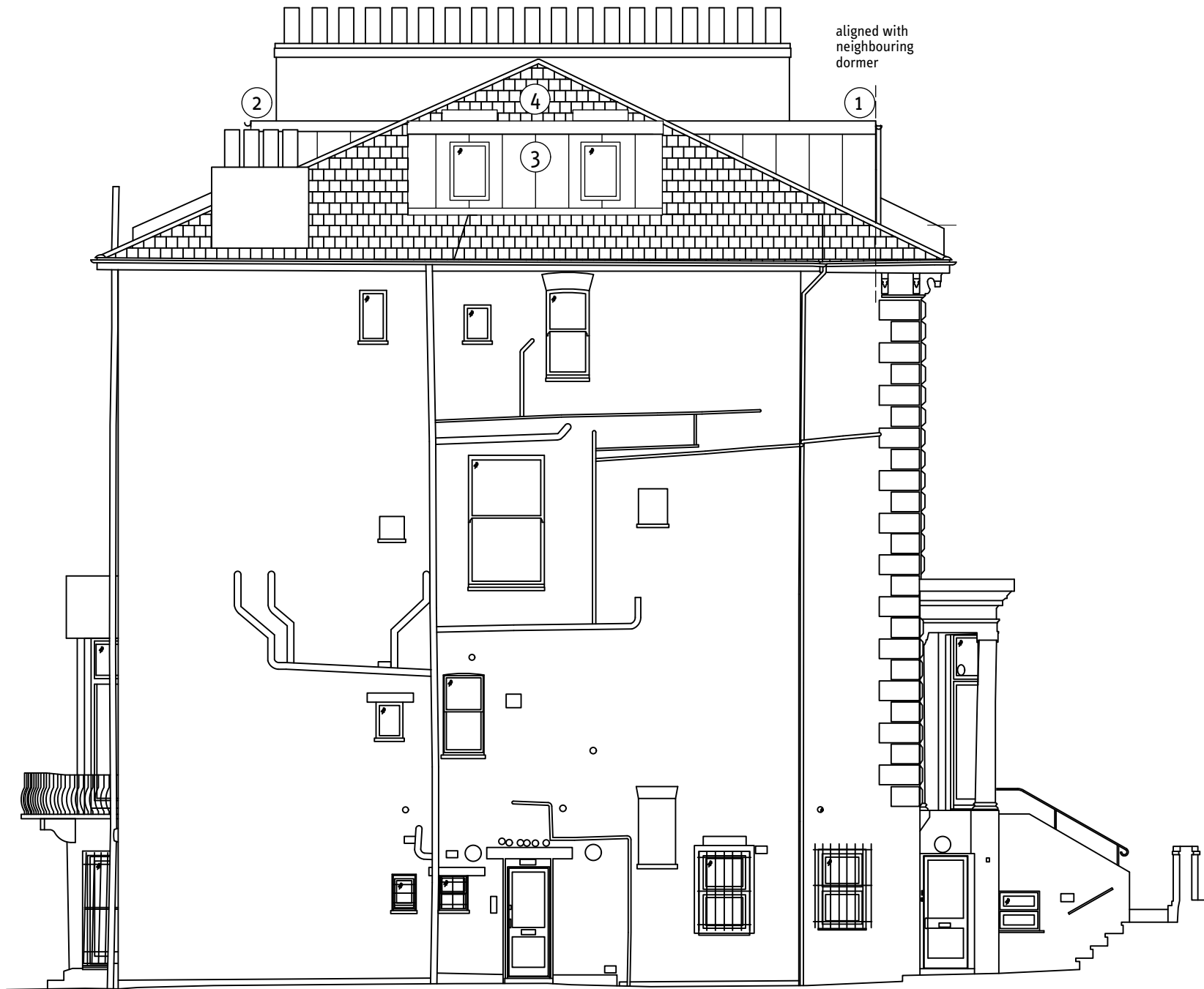

1

PROPOSED SIDE ELEVATION
1:100

openstudio architects limited
architecture furniture landscape
50 Great Portland Street
London W1W 7ND
T 020 7580 5885
info@openstudioarchitects.com

REVISIONS

Date	Revision
------	----------

ISSUED FOR PLANNING

Note:
All drawings are the copyright of openstudio architects.
Do not scale drawings.
All dimensions to be checked on site. Refer any discrepancies to the architect before beginning any work. Any work undertaken without reference to the architect for confirmation is at the contractor's risk.

WELBY UK

57 BELSIZE PARK
LONDON NW3 4EH

SCALE: 1:100 @ A3
DATE: 22/02/2023 REVISION DATE: -
DRAWN BY: SS CHECKED BY: JB
PROJECT NUMBER: BP.01

PROPOSED SIDE ELEVATION

DRAWING NUMBER:

BP_PP-04

REVISION:

-

NOTES:

1

Proposed front dormer clad in metal to the head and cheeks fitted with double glazed white-painted hardwood casement to match existing . Dormer moved to align with window below and neighbouring dormer at 56 Belsize Park

2

Proposed rear dormer clad in metal to the head and cheeks fitted with double glazed white-painted hardwood casement to match existing. Dormer enlarged to align with window below

3

Proposed side dormer, clad in metal to the head and cheeks; fitted with double glazed obscured glass, white-painted hardwood casement to match existing

4

New flush double glazed rooflights on upstand

5

Existing rooflight to be removed and replaced with new conservation rooflight at same location over the stairwell.

0m3m5m10m

1

PROPOSED REAR ELEVATION
1:100

OPENSTUDIO

openstudio architects limited
architecture furniture landscape
50 Great Portland Street
London W1W 7ND
T 020 7580 5885
info@openstudioarchitects.com

REVISIONS

Date	Revision

ISSUED FOR PLANNING

Note:
All drawings are the copyright of openstudio architects.
Do not scale drawings.
All dimensions to be checked on site. Refer any discrepancies to the architect before beginning any work. Any work undertaken without reference to the architect for confirmation is at the contractor's risk.

WELBY UK

57 BELSIZE PARK
LONDON NW3 4EH

SCALE: 1:100 @ A3
DATE: 22/02/2023 REVISION DATE: -
DRAWN BY: SS CHECKED BY: JB
PROJECT NUMBER: BP.01

PROPOSED REAR ELEVATION

DRAWING NUMBER:	REVISION:
BP_PP-05	-

NOTES:

1

Proposed front dormer clad in metal to the head and cheeks fitted with double glazed white-painted hardwood casement to match existing . Dormer moved to align with window below and neighbouring dormer at 56 Belsize Park

2

Proposed rear dormer clad in metal to the head and cheeks fitted with double glazed white-painted hardwood casement to match existing. Dormer enlarged to align with window below

3

Proposed side dormer, clad in metal to the head and cheeks; fitted with double glazed obscured glass, white-painted hardwood casement to match existing

4

New flush double glazed rooflights on upstand

5

Existing rooflight to be removed and replaced with new conservation rooflight at same location over the stairwell.

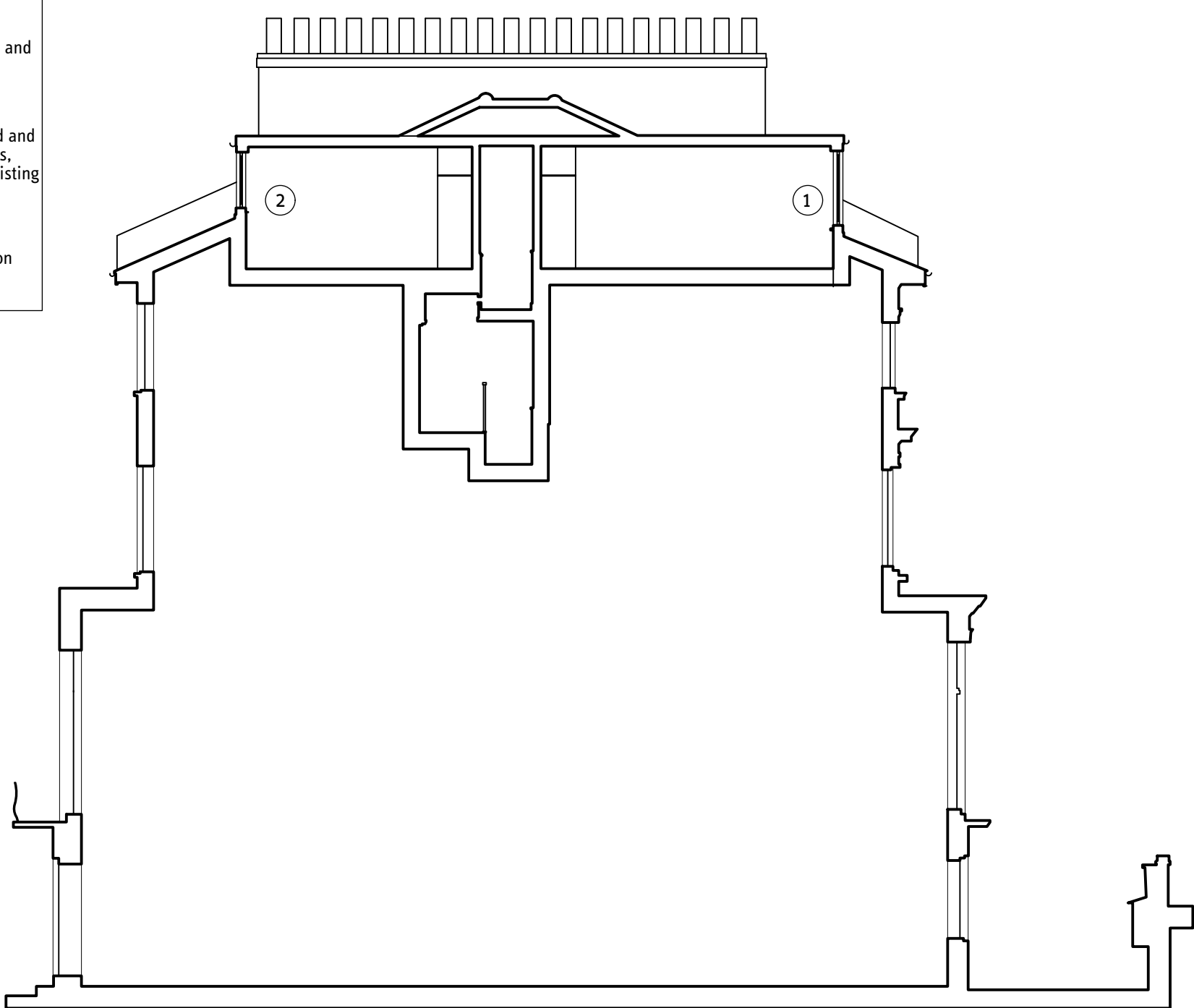

0m

3m

5m

10m

1

PROPOSED SECTION A-A

1:100

OPENSTUDIO

openstudio architects limited

architecture furniture landscape

50 Great Portland Street

London W1W 7ND

T 020 7580 5885

info@openstudioarchitects.com

REVISIONS

Date	Revision
------	----------

ISSUED FOR PLANNING

Note:

All drawings are the copyright of openstudio architects.

Do not scale drawings.

All dimensions to be checked on site. Refer any discrepancies to the architect before beginning any work. Any work undertaken without reference to the architect for confirmation is at the contractor's risk.

WELBY UK

57 BELSIZE PARK

LONDON NW3 4EH

SCALE: 1:100 @ A3

DATE: 22/02/2023

REVISION DATE: -

DRAWN BY: SS

CHECKED BY: JB

PROJECT NUMBER: BP.01

PROPOSED SECTION A-A

DRAWING NUMBER:	REVISION:
BP_PP-06	-

NOTES:

1

Proposed front dormer clad in metal to the head and cheeks fitted with double glazed white-painted hardwood casement to match existing . Dormer moved to align with window below and neighbouring dormer at 56 Belsize Park

2

Proposed rear dormer clad in metal to the head and cheeks fitted with double glazed white-painted hardwood casement to match existing. Dormer enlarged to align with window below

3

Proposed side dormer, clad in metal to the head and cheeks; fitted with double glazed obscured glass, white-painted hardwood casement to match existing

4

New flush double glazed rooflights on upstand

5

Existing rooflight to be removed and replaced with new conservation rooflight at same location over the stairwell.

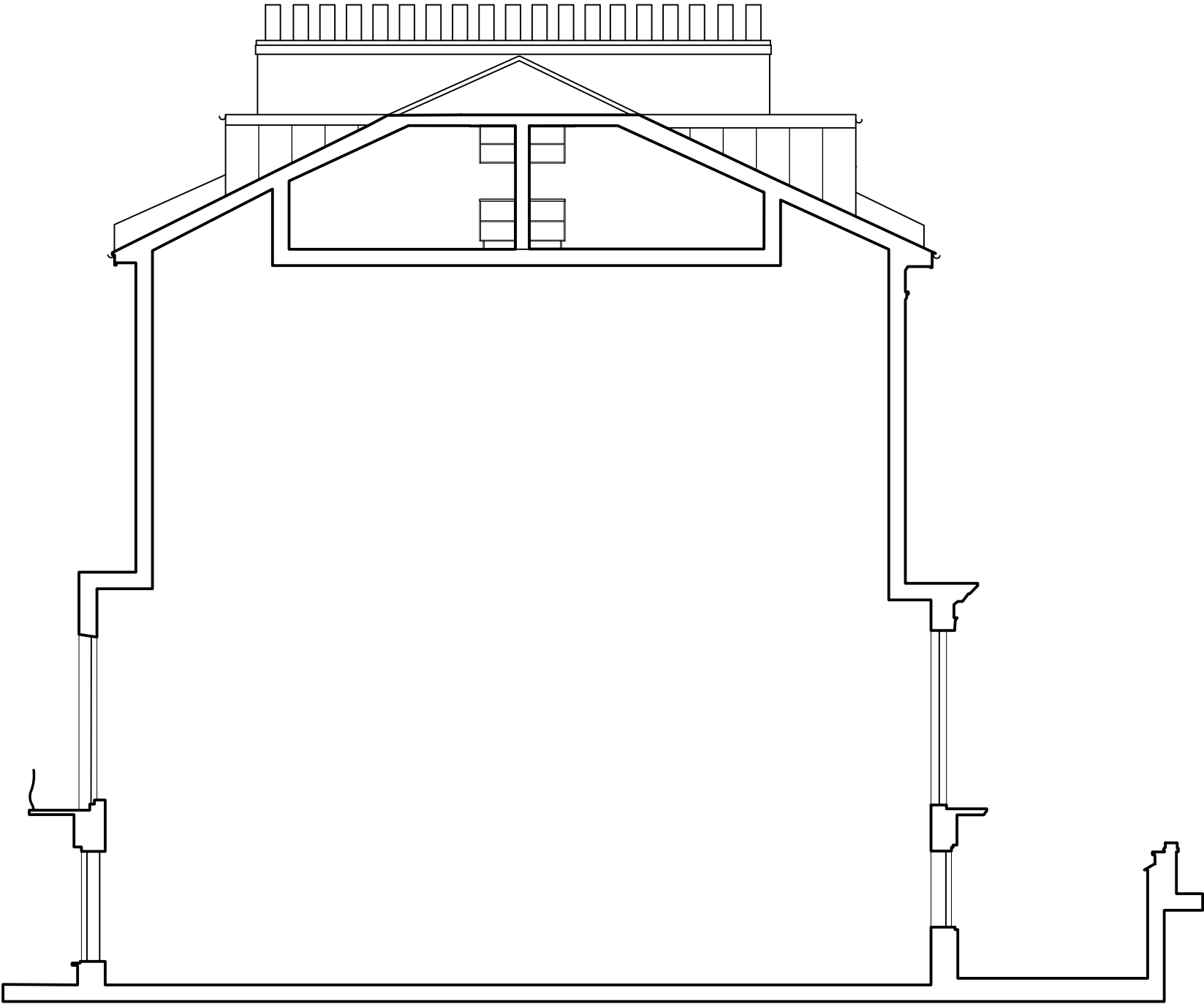

0m3m5m10m

1

PROPOSED SECTION B-B
1:100

OPENSTUDIO

openstudio architects limited
architecture furniture landscape
50 Great Portland Street
London W1W 7ND
T 020 7580 5885
info@openstudioarchitects.com

REVISIONS

Date	Revision
------	----------

ISSUED FOR PLANNING

Note:
All drawings are the copyright of openstudio architects.
Do not scale drawings.
All dimensions to be checked on site. Refer any discrepancies to the architect before beginning any work. Any work undertaken without reference to the architect for confirmation is at the contractor's risk.

WELBY UK

57 BELSIZE PARK
LONDON NW3 4EH

SCALE: 1:100 @ A3
DATE: 22/02/2023 REVISION DATE: -
DRAWN BY: SS CHECKED BY: JB
PROJECT NUMBER: BP.01

PROPOSED SECTION B-B

DRAWING NUMBER:	REVISION:
BP_PP-07	-

NOTES:

1

Proposed front dormer clad in metal to the head and cheeks fitted with double glazed white-painted hardwood casement to match existing . Dormer moved to align with window below and neighbouring dormer at 56 Belsize Park

2

Proposed rear dormer clad in metal to the head and cheeks fitted with double glazed white-painted hardwood casement to match existing. Dormer enlarged to align with window below

3

Proposed side dormer, clad in metal to the head and cheeks; fitted with double glazed obscured glass, white-painted hardwood casement to match existing

4

New flush double glazed rooflights on upstand

5

Existing rooflight to be removed and replaced with new conservation rooflight at same location over the stairwell.

0m3m5m10m

1

PROPOSED SECTION C-C
1:100

OPENSTUDIO

openstudio architects limited
architecture furniture landscape
50 Great Portland Street
London W1W 7ND
T 020 7580 5885
info@openstudioarchitects.com

REVISIONS

Date	Revision
------	----------

ISSUED FOR PLANNING

Note:
All drawings are the copyright of openstudio architects.
Do not scale drawings.
All dimensions to be checked on site. Refer any discrepancies to the architect before beginning any work. Any work undertaken without reference to the architect for confirmation is at the contractor's risk.

WELBY UK

57 BELSIZE PARK
LONDON NW3 4EH

SCALE: 1:100 @ A3
DATE: 22/02/2023 REVISION DATE: -
DRAWN BY: SS CHECKED BY: JB
PROJECT NUMBER: BP.01

PROPOSED SECTION C-C

DRAWING NUMBER:	REVISION:
BP_PP-08	-