

1. Existing West Facing Elevation 4A  
Scale 1:100

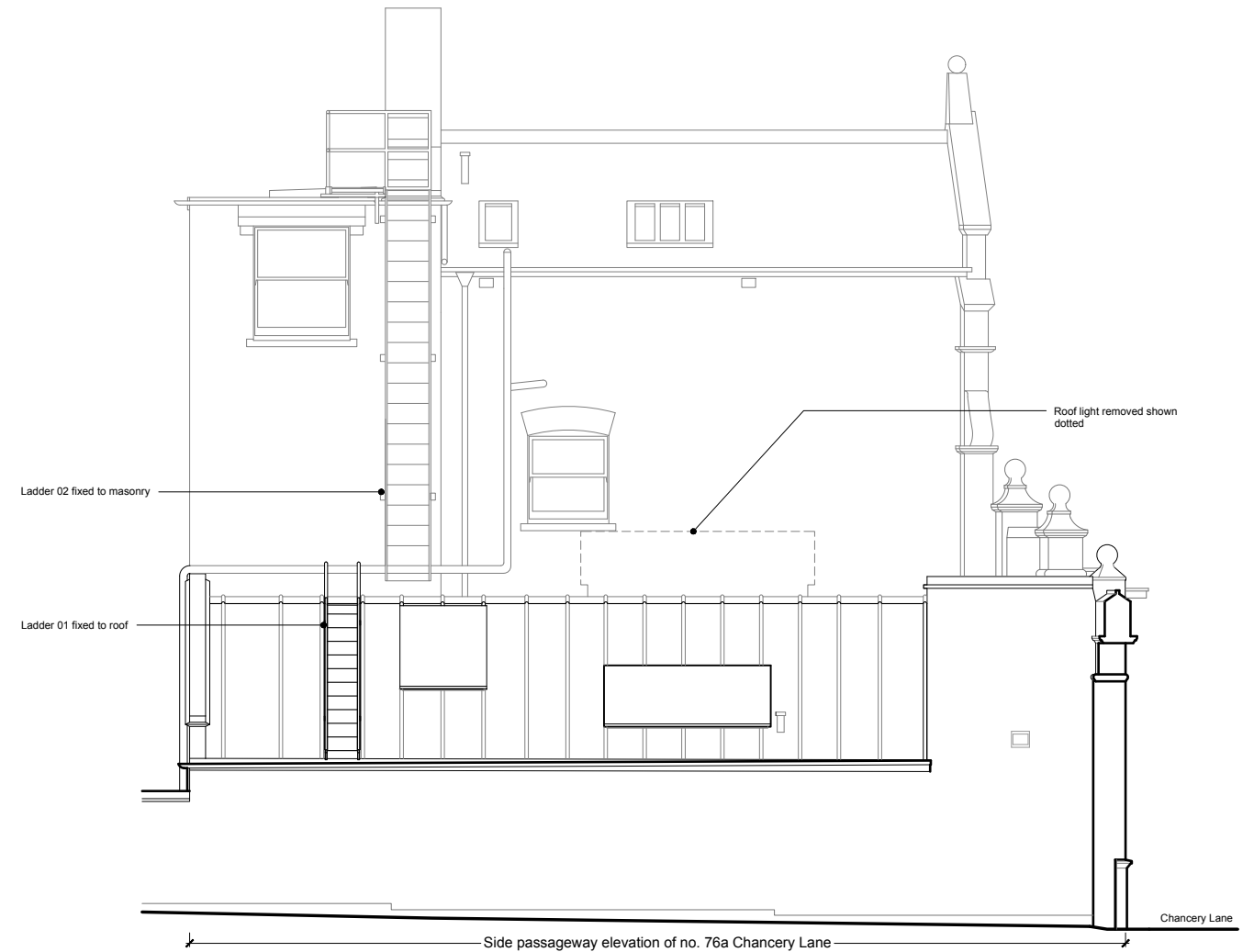

2. Proposed West Facing Elevation 4A  
Scale 1:100

<b>mail@stamosyeoharchitects</b> 1st Floor, Old Town Hall 354 Mare Street London, E8 1HR tel +44(0)2089861280			Drawing Title: <b>Existing &amp; Proposed Elevations 4A</b> Project: 76 Chancery Lane Stone Buildings WC2A 1AA		Client: The Honourable Society of Lincoln's Inn		Note Concrete globe reinstated		Date 25/01/23		Rev. A		<b>Stamos Yeoh architects</b> Date: 19 / 01 / 2023 Check by: Scale: 1:100 @ A3 Drawing No: <b>1431 / 03 / 003A</b>	
---	--	--	---	--	--	--	-----------------------------------	--	------------------	--	-----------	--	---	--