

PROPOSED SECTION AA

1:100

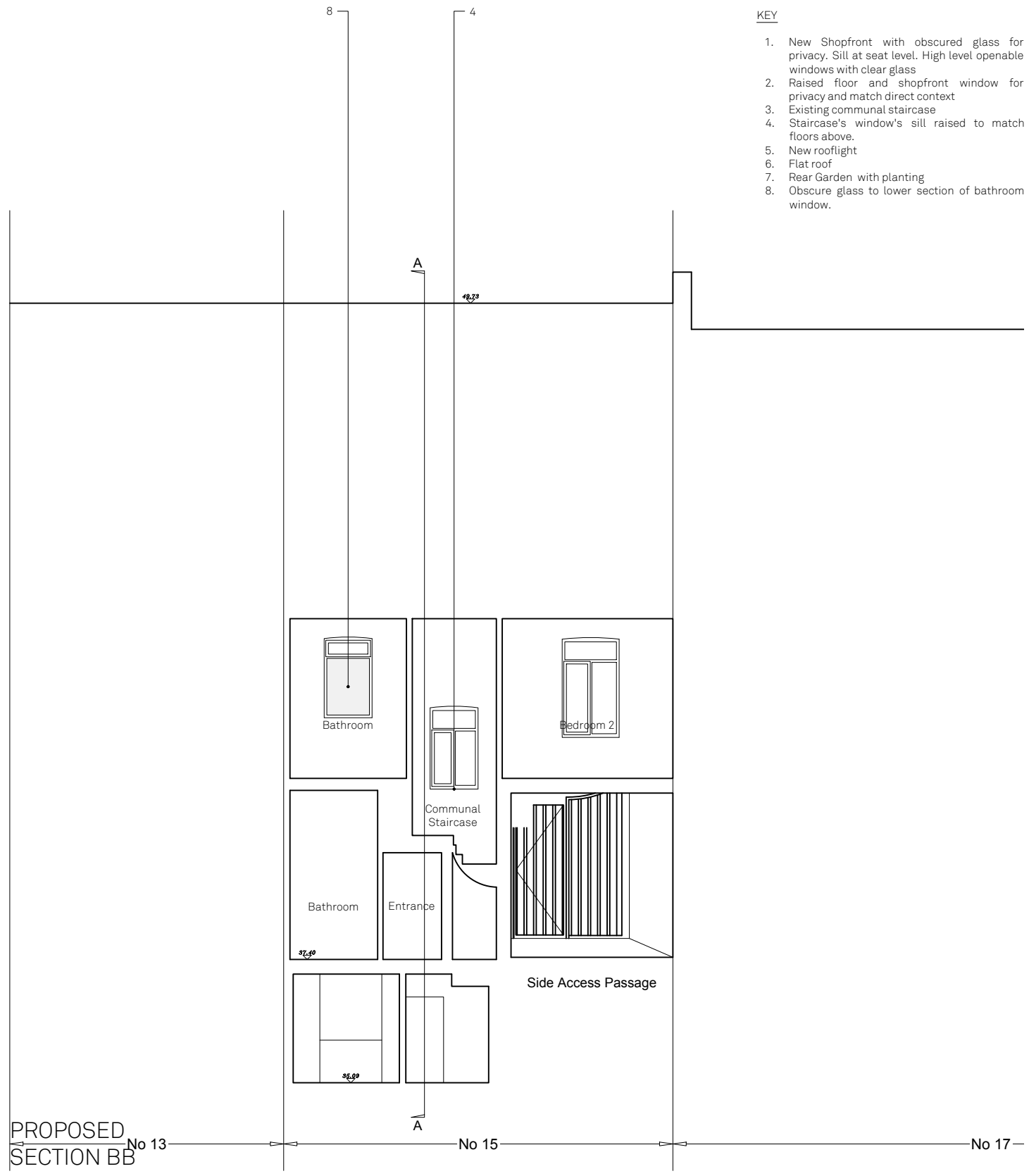

PROPOSED SECTION BB

1:100

- KEY**
1. New Shopfront with obscured glass for privacy. Sill at seat level. High level openable windows with clear glass
 2. Raised floor and shopfront window for privacy and match direct context
 3. Existing communal staircase
 4. Staircase's window's sill raised to match floors above.
 5. New rooflight
 6. Flat roof
 7. Rear Garden with planting
 8. Obscure glass to lower section of bathroom window.

-	18/11/22	DS/BW	PLANNING APPLICATION
A	27/01/23	DS/BW	PLANNING - Revised Design
REV	DATE	DRAWN/CHK	DESCRIPTION

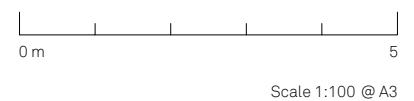

Do not scale for construction. Use figured dimensions only. All discrepancies to be verified with architect prior to ordering or construction/execution. Confirm all setting out with architect prior to construction. Drawing to be read in conjunction with all other documents. Copyright Architecture for London.

Architecture for London
 3-5 Bleeding Heart Yard
 London EC1N 8SJ
 020 3637 4236
 architectureforlondon.com