

02c - Extract Elevation - South (AR) - Refer to sheet 0141 whole elevation

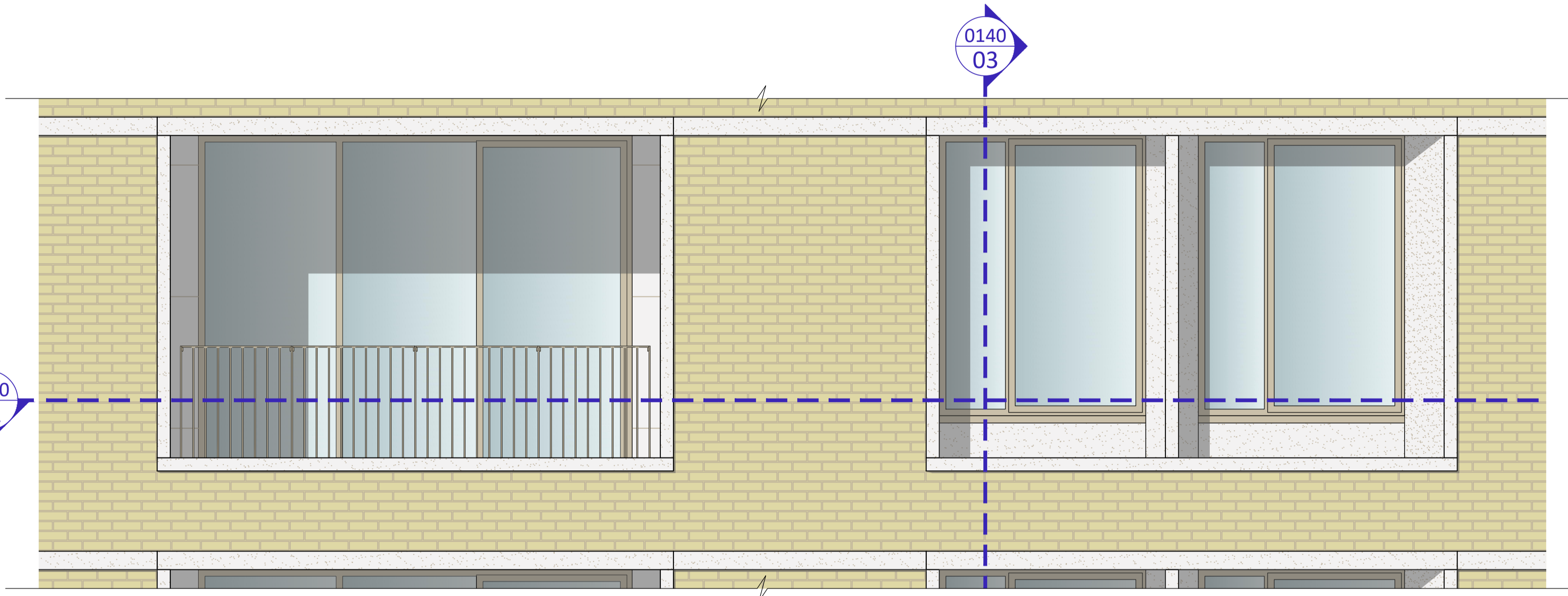

02b - Extract Elevation - South (AR) - Refer to sheet 0141 whole elevation

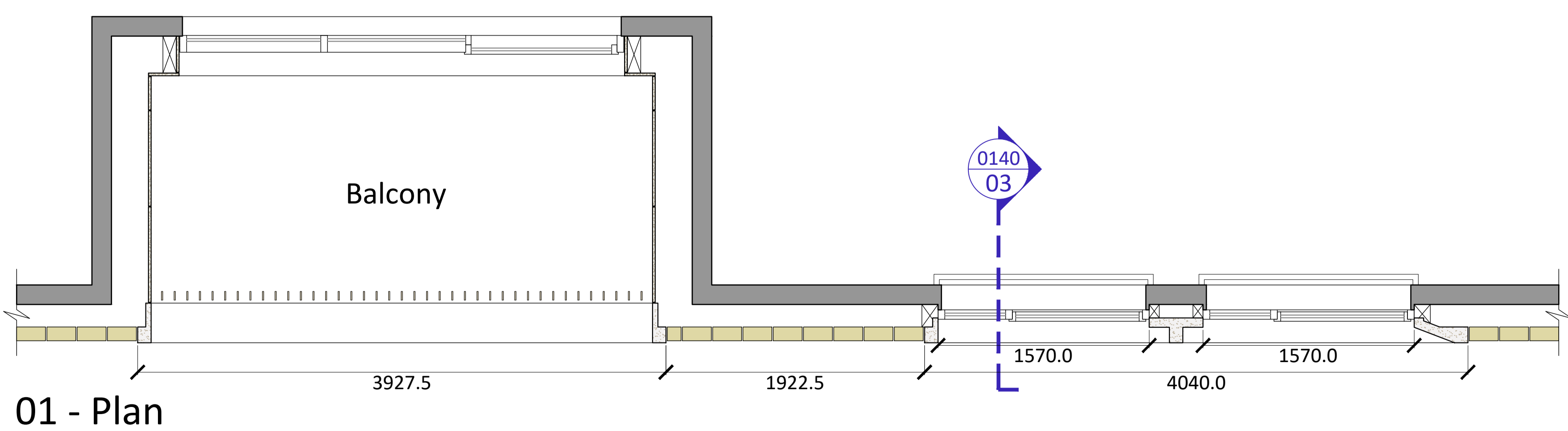

01 - Plan

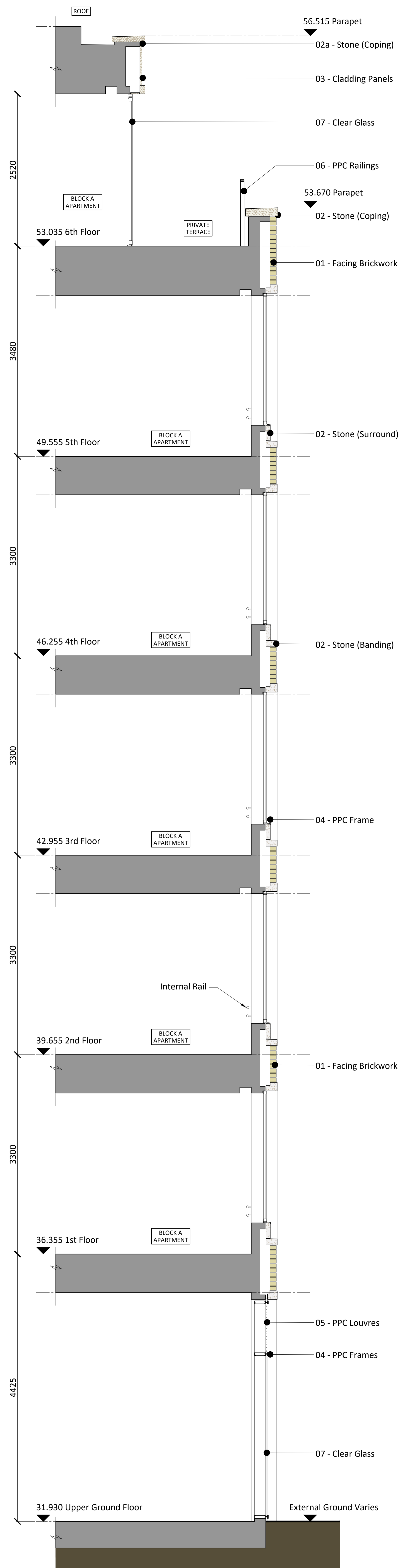

03 - Section

Rev	Comments	Date	Dr	Ch
G1	Planning Issue	08-12-2022	SP	PD
G2	Planning Issue	22-02-2023	SP	PD

PWA Code: 22014  
 Notes: Use annotated dimensions only. All dimensions in millimetres unless otherwise stated. This drawing is to be read in conjunction with all other related material. Any discrepancies, conflicts or errors must be reported to Piper Whitlock Architecture before commencing work.

Drawing Title:  
 Planning Condition 3a & 3b  
 South (AR) Bay Study

Client:  
 OD Camden Hotel Ltd  
 Project Ref: HHCAM - PWA-00 - ZZ-DR-A-0140 - G2  
 Status: PLANNING  
 Stage: 4  
 Scale @ AD: 1:25

Project Name:  
 Haverstock Hill,  
 Camden

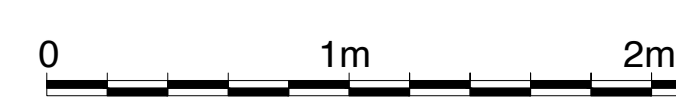

©Piper Whitlock Architecture Ltd  
 2nd Floor, Anglo St, Sunley House, 23a Southgate Street, Winchester, Hampshire, SO23 8EH  
 Tel: 01962 843266, Email: enquiries@piperwhitlock.co.uk, www.piperwhitlock.co.uk